

CILYCWM WARD: ELECTORAL DIVISION PROFILE

Policy Research and Information Section, Carmarthenshire County Council, January 2018

Councillors (Electoral Vote 2017): Arwel Davies (Independent). Turnout = 67.85%

Electorate (December 2017): 1,193

Population: 1,448 (2016 Mid Year Population Estimates, ONS)

Welsh Assembly and UK Parliamentary Constituency: Carmarthenshire East & Dinefwr

Council owned Facilities: Llanwrda C.P. School, Llansadwrn C.P. School.

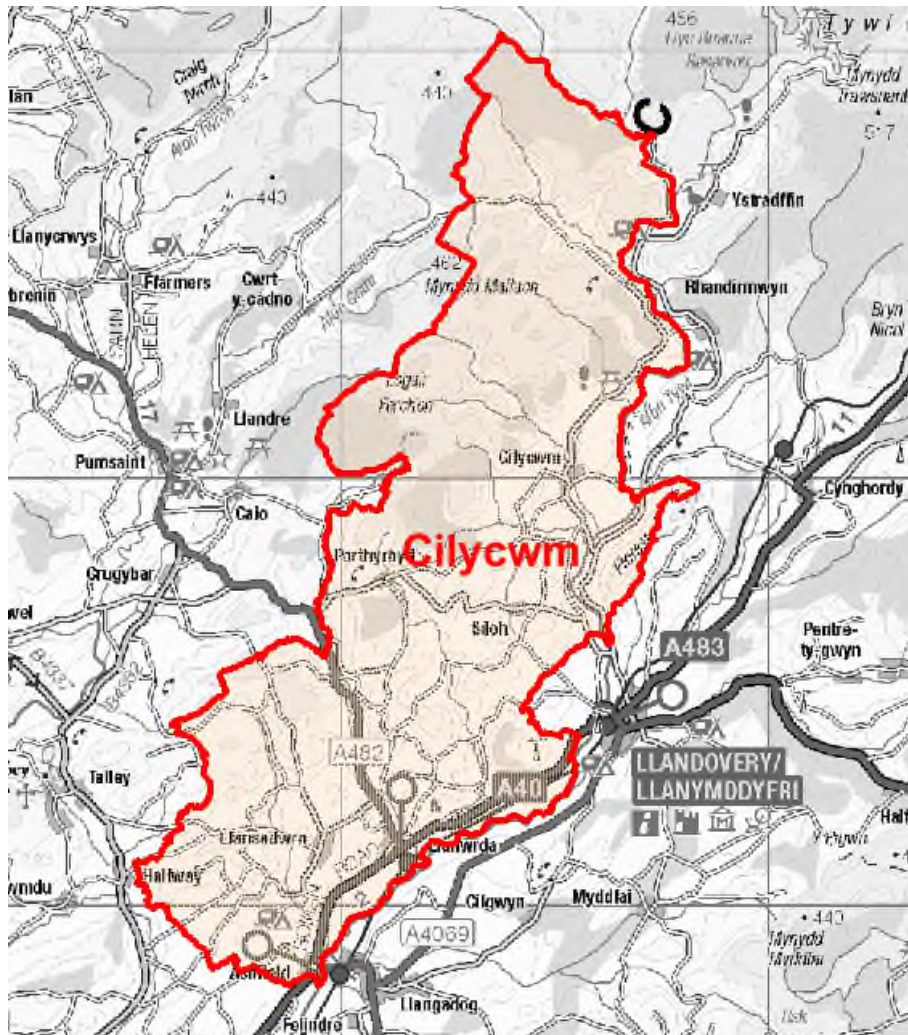

© Hawlfraint y Goron a hawliau cronfa ddata 2017 Arolwg Ordnans 100023377
© Crown copyright and database rights 2017 Ordnance Survey 100023377

Location: Approximately 48km from Carmarthen Town

- ⇒ Regeneration Designations: Rural Development Plan 2007-2013 eligible ward
- ⇒ Area: 127.10km²
- ⇒ Population Density: 11 people per km²
- ⇒ Population Change: 2011-2016: -70 (-4.6%)
- ⇒ Major Employers: Carmarthenshire County Council (schools and leisure)

POPULATION STATISTICS 2016 Mid Year Population Estimates

Age Structure	Cilycwm Population	Cilycwm %	Carmarthenshire %
Aged: 0-4	63	4.4	5.3
5-14	131	9.0	11.3
15-24	134	9.3	10.8
25-44	239	16.5	21.6
45-64	459	31.7	28.0
65-74	265	18.3	12.8
75+	157	10.8	10.2
Total	1,448	100	100

Source: aggregated lower Super Output Area (LSOA) Small Area Population Estimates, 2016, Office for National Statistics (ONS)

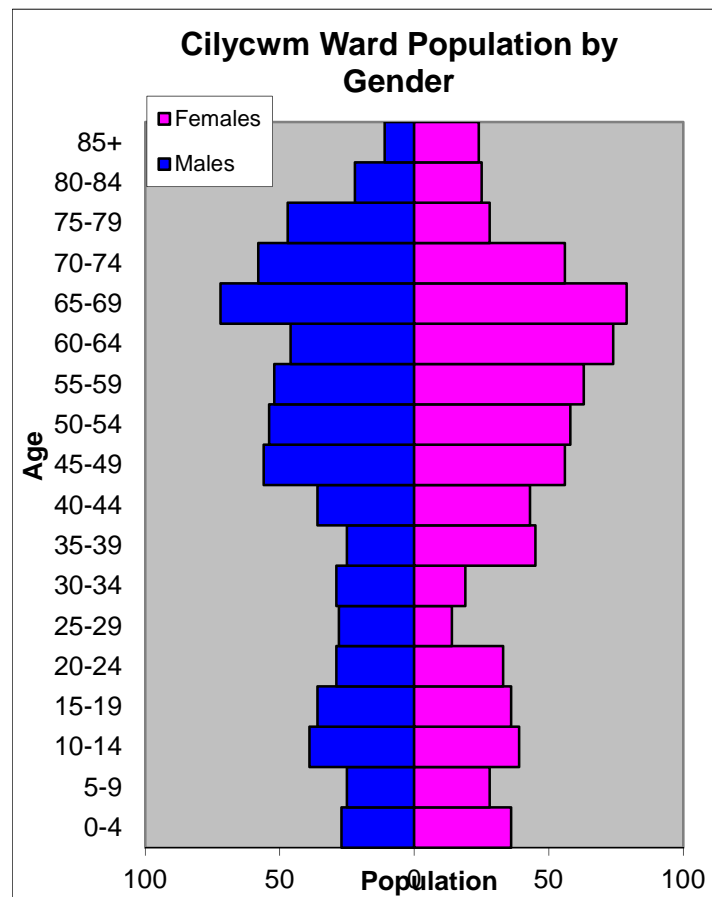

- ⇒ The lowest ward population in Carmarthenshire, and the 3rd lowest population density
- ⇒ Highest proportion of people aged over 45, proportion aged 65-74 over 5% higher than the Carmarthenshire average.
- ⇒ Higher proportion of people with higher level qualifications
- ⇒ Higher proportion of Welsh Speakers than the Carmarthenshire average.

2011 Census Data

Population: Key Facts	Cilycwm	Cilycwm %	Carmarthenshire
People: born in Wales	871	57.4	76.0
born outside UK	68	4.4	4.1
in non-white ethnic groups	37	2.6	1.9
with limiting long-term illness	327	21.6	25.4
with no qualifications (aged 16-74)	294	23.3	26.8
with higher level qualifications (aged 16-74)	369	29.2	23.9
able to speak Welsh	681	46.0	43.9

Household Composition	Cilycwm	Cilycwm %	Carmarthenshire
Total Households/ (Average Household Size)	630	(2.4)	(2.3)
Household Type: one person: pensioner	75	11.9	14.8
one person: other	87	13.8	15.4
one family: all pensioners	80	12.7	9.8
one family: married couple	231	36.6	34.1
one family: cohabiting couple	56	8.9	8.7
one family: lone parent	59	9.4	11.3
one family: other	42	6.7	5.9

Source: 2011 Census, ONS

HOUSING

The area's housing consists majorly of detached houses, which is almost three quarters of the housing stock. This is followed by semi-detached, the terraced houses and flat, maisonette and apartment, have a very similar proportion. The ward consists of 30 local authority owned properties and 4 Housing Association properties.

Household Accommodation Types

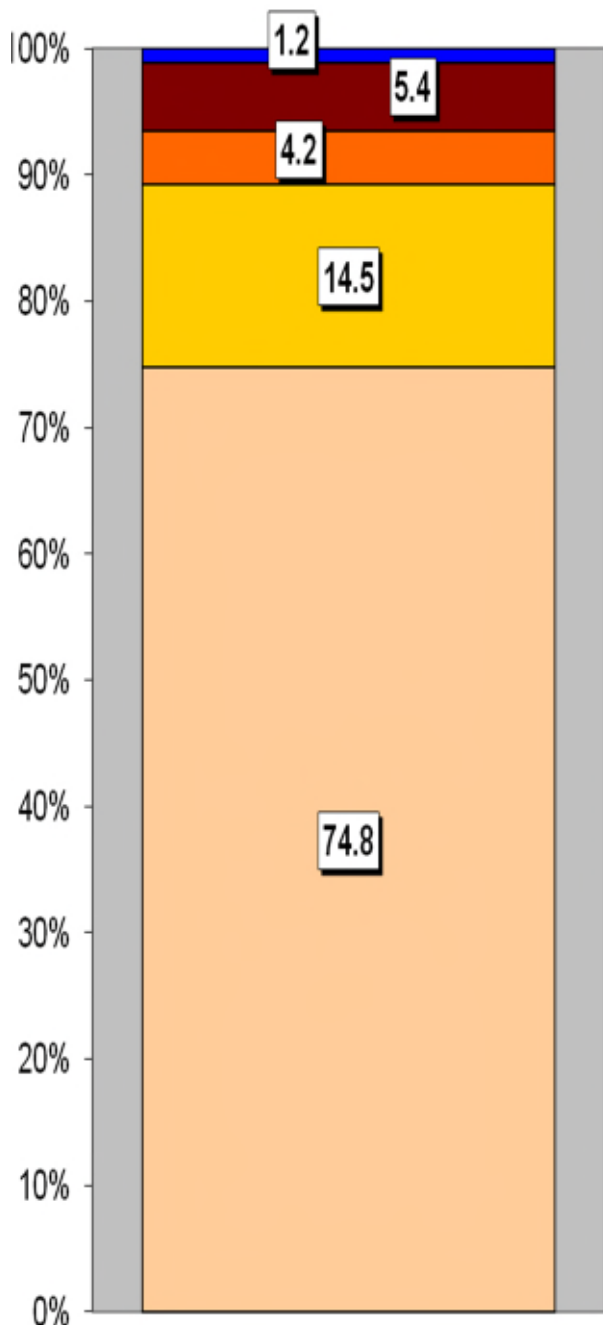

Household Tenure	%
Owns outright	56.7
Mortgaged	24.6
Rented - Local Authority	4.8
Rented - Social Landlord	0.6
Rented - Private Landlord	8.9
Rented - Other	2.2
Living Rent Free	1.9
Shared Ownership	0.3

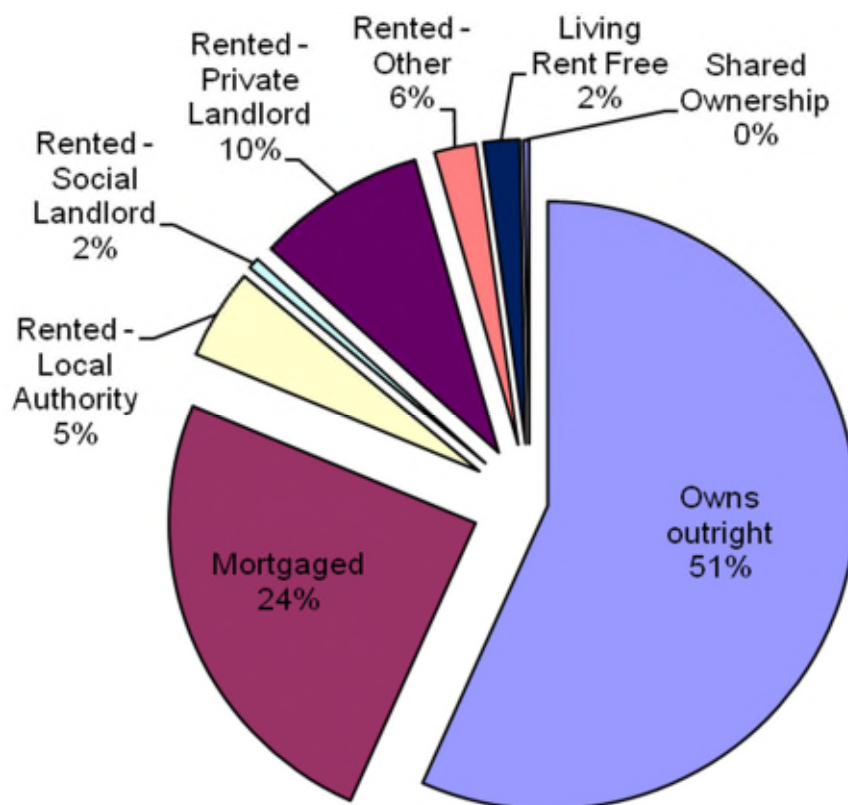

Household Accommodation Types

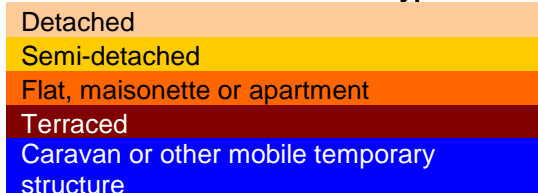

SOCIO-ECONOMIC CHARACTERISTICS

- ⇒ The estimated median household income for Cilycwm, based on CACI's 2017 'PayCheck' data, is £27,437 which is the 20th highest (of 58 wards) in Carmarthenshire and 7.6% above the Carmarthenshire median of £25,365.
- ⇒ The social profile information indicates a lower than average level of who have never worked and long term unemployed (Level 8) and a higher than average number of small employers and own account workers (Level 4).

Social Profile	Cilycwm	%	Carmarthenshire %
<i>All people aged 16-74 in households</i>	1133	100	100
1: Higher Managerial & Professional Admin. Occupations	202	17.8	13.8
2: Lower Managerial & Professional Admin. Occupations	199	17.6	19.9
3: Intermediate Occupations	88	7.8	11.6
4: Small Employers & Own Account Workers	343	30.3	12.6
5: Lower Supervisory & Technical Occupations	57	5.0	7.6
6: Semi-routine Occupations	134	11.8	16.7
7: Routine Occupations	97	8.6	13.0
8: Never Worked & Long Term Unemployed	41	3.6	4.9

Source: 2011 Census, ONS

ECONOMY AND LABOUR MARKET

Benefit Claimants	Cilycwm	Rate %	Carmarthenshire Working Population %
Unemployment Benefit (JSA): November 2017	6	0.7	1.0
Incapacity Benefits (ESA/IB/SDA) May 2017	45	5.5	9.1
Income Support: May 2017	5	0.6	1.6
Disability Living Allowance: May 2017	30	3.6	7.2
Pension Credit: May 2017 (Population 65+)	30	7.4	16.5
State Pension Claimants: May 2017	400	-	-

Source: Jobcentre Plus administrative system Dept. for Work & Pensions

Economic Status (people aged 16-74)	Cilycwm	Cilycwm %	Carmarthenshire %
Economically Active	747	65.9	64.9
Employees: Part-time	133	11.7	13.9
Employees: Full-time	248	21.9	33.7
Self-employed	316	27.9	11.0
Unemployed	27	2.4	3.7
Full-time Student	23	2.0	2.5
Economically Inactive	386	34.1	35.1
Retired	230	20.3	18.1
Student	51	4.5	4.5
Looking after home/family	37	3.3	3.8
Permanently sick/disabled	53	4.7	6.8
Other	15	1.3	1.9

Source: 2011 Census, ONS

WELSH INDEX OF MULTIPLE DEPRIVATION (WIMD)

WIMD 2014 based on fine-grained geography of lower Super Output Areas (LSOAs). The WIMD 2014 is compiled from eight domains, Income, Employment, Health, Education, Housing, Access to Services, Physical Environment and Community Safety and is published at Lower Super Output Area of which there are 112 in Carmarthenshire.

Under WIMD, where Rank 1 is the most deprived, **Cilycwm** ranks 63 out of 112 in Carmarthenshire and is ranked 1031 in Wales from 1909 LSOAs.

The highest level of deprivation attributed to **Cilycwm** is the Housing domain, being ranked 5th in Carmarthenshire and 203rd in Wales for this domain.

LSOA	Overall Index		Income		Employment		Health		Education		Access to Services		Community Safety		Physical Environment		Housing	
	Rank	Score	Rank	Score	Rank	Score	Rank	Score	Rank	Score	Rank	Score	Rank	Score	Rank	Score	Rank	Score
Cilycwm	996	63	1347	89	1247	86	1671	109	1323	82	47	9	1882	107	1025	64	203	5

Source: Welsh Index of Multiple Deprivation 2014 (updated August 2016), Welsh Assembly Government.

Note: LSOAs ranked 1-112 (Carmarthenshire), 1-1909 (Wales).

CRIME

Cilycwm	Offence Group												Annual Total	
	Arson & Criminal Damage	Burglary – Business & Community	Burglary – Residential	Drug Offences	Miscellaneous Crime Against Society	Possession of Weapons	Public Order Offences	Robbery	Sexual Offences	Theft	Vehicle Offences	Violence Against the Person		
Fiscal Year (1st April to 31st March)														
2016/2017	1	0	1	2	0	0	0	0	3	2	0	2	11	

Source: Dyfed Powys Police, Headquarters, Llangunnor.

For further information please contact:

Lesley Rees, Policy & Research Officer

01267 224462

llrees@carmarthenshire.gov.uk