









KEY

-  Carmarthenshire County Council
-  Brecon Beacons National Park Authority
- Sea**
 -  Flood Zone 2
 -  Flood Zone 3
- TAN15 Defended Zones**
 -  Sea
- Flood Defences**
 -  Coastal
 -  Tidal
 -  Fluvial and Tidal



Carmarthenshire County Council

Stage 1 Strategic Flood Consequences Assessment

Flood Map for Planning- Sea

This document is the property of Jeremy Benn Associates Ltd. It shall not be reproduced in whole or in part, nor disclosed to a third party, without the permission of Jeremy Benn Associates Ltd.

Page number 1 of 6	Drawn	HB	29/06/2022
	Checked	PR	29/06/2022
	Approved	GB	30/06/2022

Contains OS data © Crown copyright and database right 2022
Contains Natural Resources Wales information © Natural Resources Wales and Database Right. All rights Reserved.

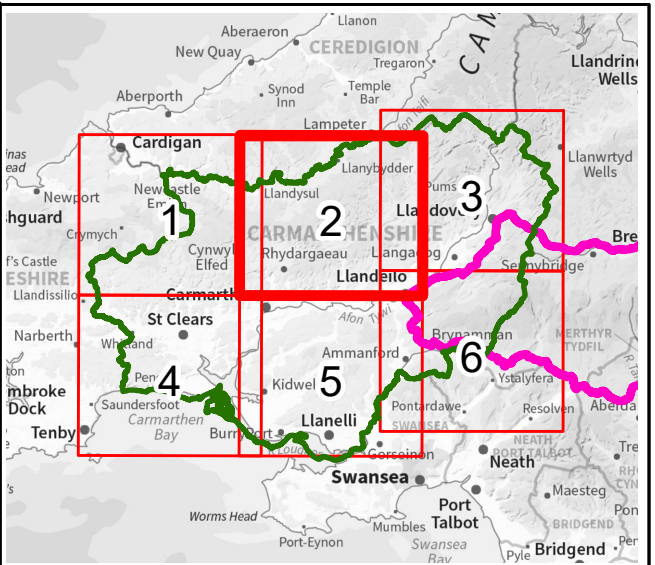
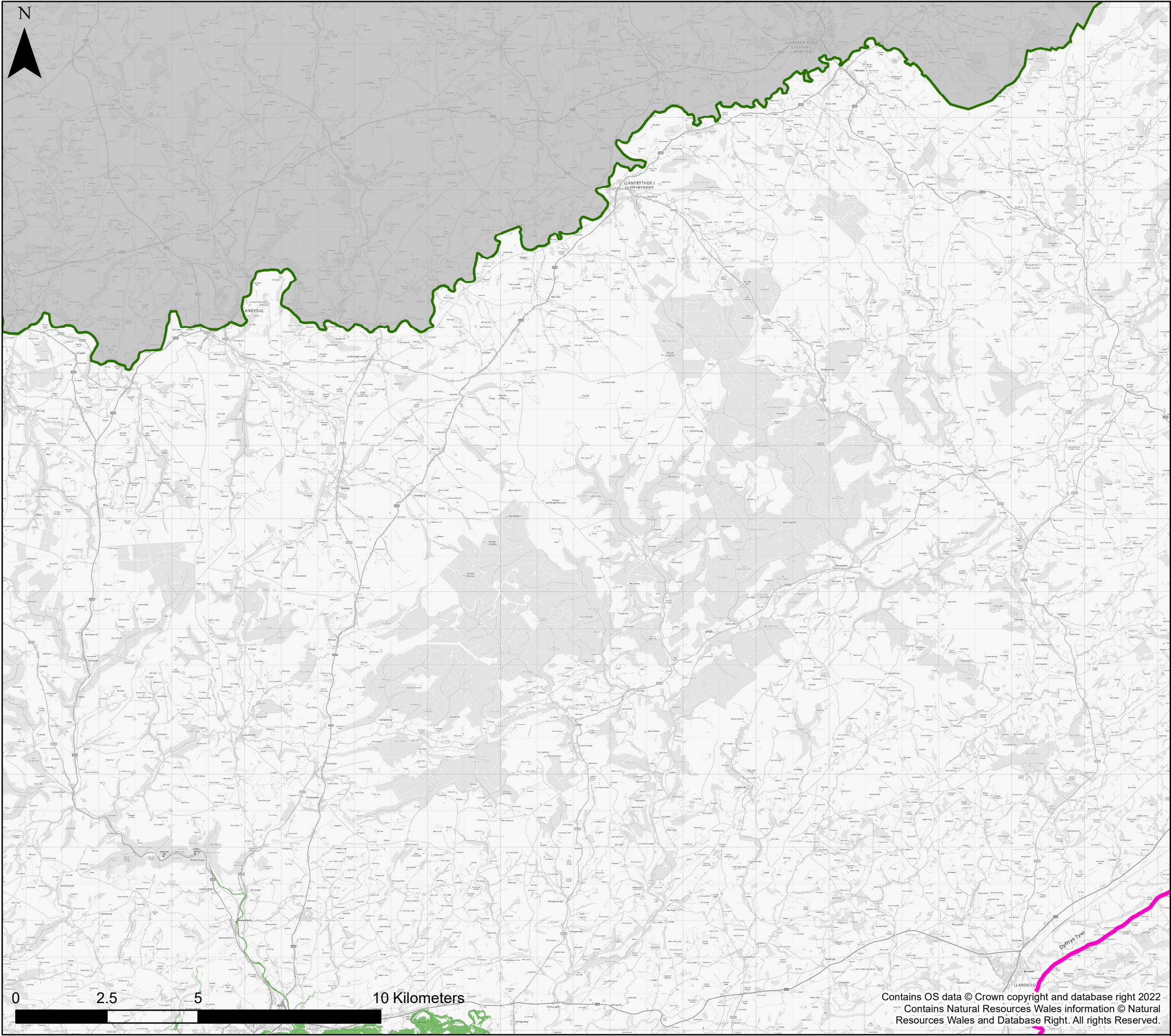

KEY

- Carmarthenshire County Council
- Brecon Beacons National Park Authority

Sea

- Flood Zone 2
- Flood Zone 3

TAN15 Defended Zones

- Sea

Flood Defences

- Coastal
- Tidal
- Fluvial and Tidal



Carmarthenshire County Council

Stage 1 Strategic Flood Consequences Assessment

Flood Map for Planning- Sea

This document is the property of Jeremy Benn Associates Ltd. It shall not be reproduced in whole or in part, nor disclosed to a third party, without the permission of Jeremy Benn Associates Ltd.

Page number	Drawn	HB	29/06/2022
2 of 6	Checked	PR	29/06/2022
	Approved	GB	30/06/2022

Contains OS data © Crown copyright and database right 2022
Contains Natural Resources Wales information © Natural Resources Wales and Database Right. All rights Reserved.

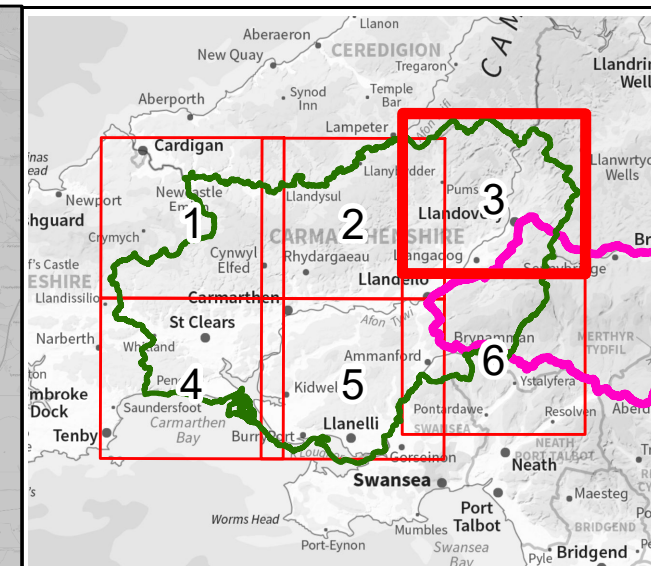
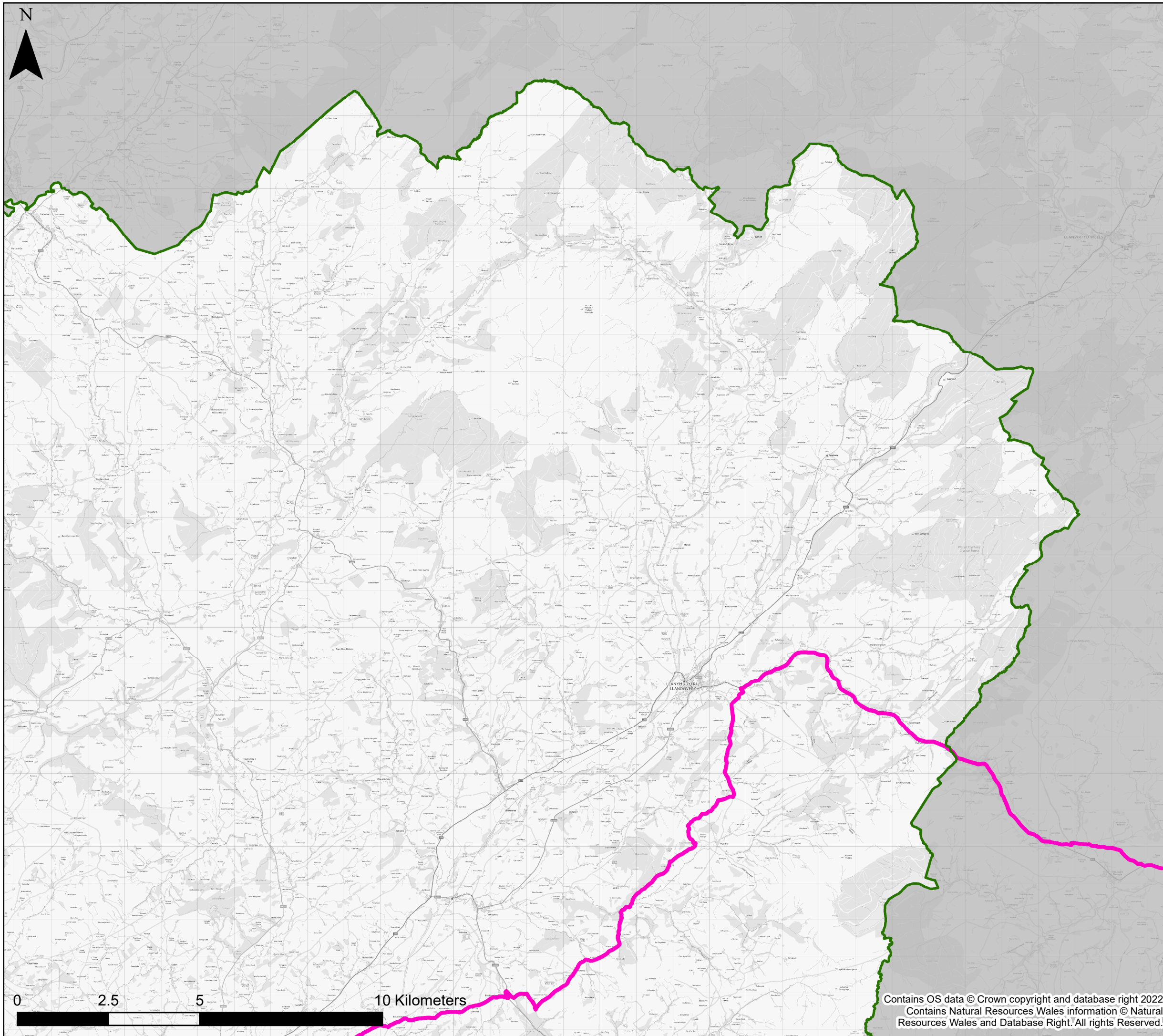

KEY

- Carmarthenshire County Council
- Brecon Beacons National Park Authority
- Sea**
 - Flood Zone 2
 - Flood Zone 3
- TAN15 Defended Zones**
 - Sea
- Flood Defences**
 - Coastal
 - Tidal
 - Fluvial and Tidal



Carmarthenshire County Council

Stage 1 Strategic Flood Consequences Assessment

Flood Map for Planning- Sea

This document is the property of Jeremy Benn Associates Ltd. It shall not be reproduced in whole or in part, nor disclosed to a third party, without the permission of Jeremy Benn Associates Ltd.

Page number	Drawn	HB	29/06/2022
3 of 6	Checked	PR	29/06/2022
	Approved	GB	30/06/2022

Contains OS data © Crown copyright and database right 2022
Contains Natural Resources Wales information © Natural Resources Wales and Database Right. All rights Reserved.

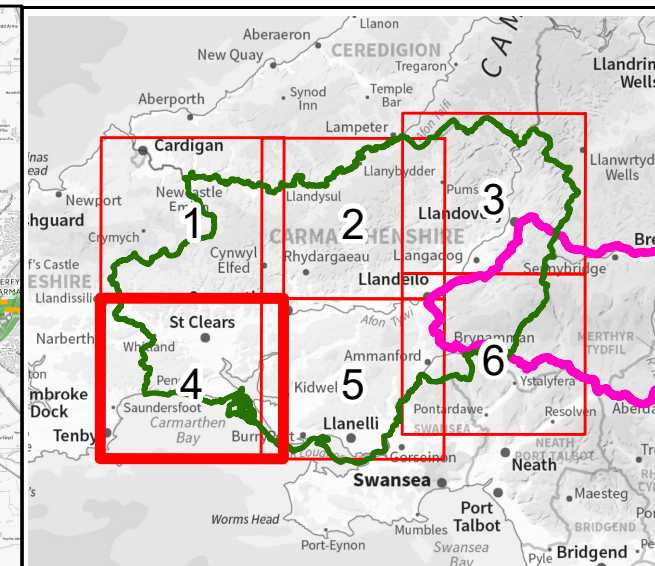
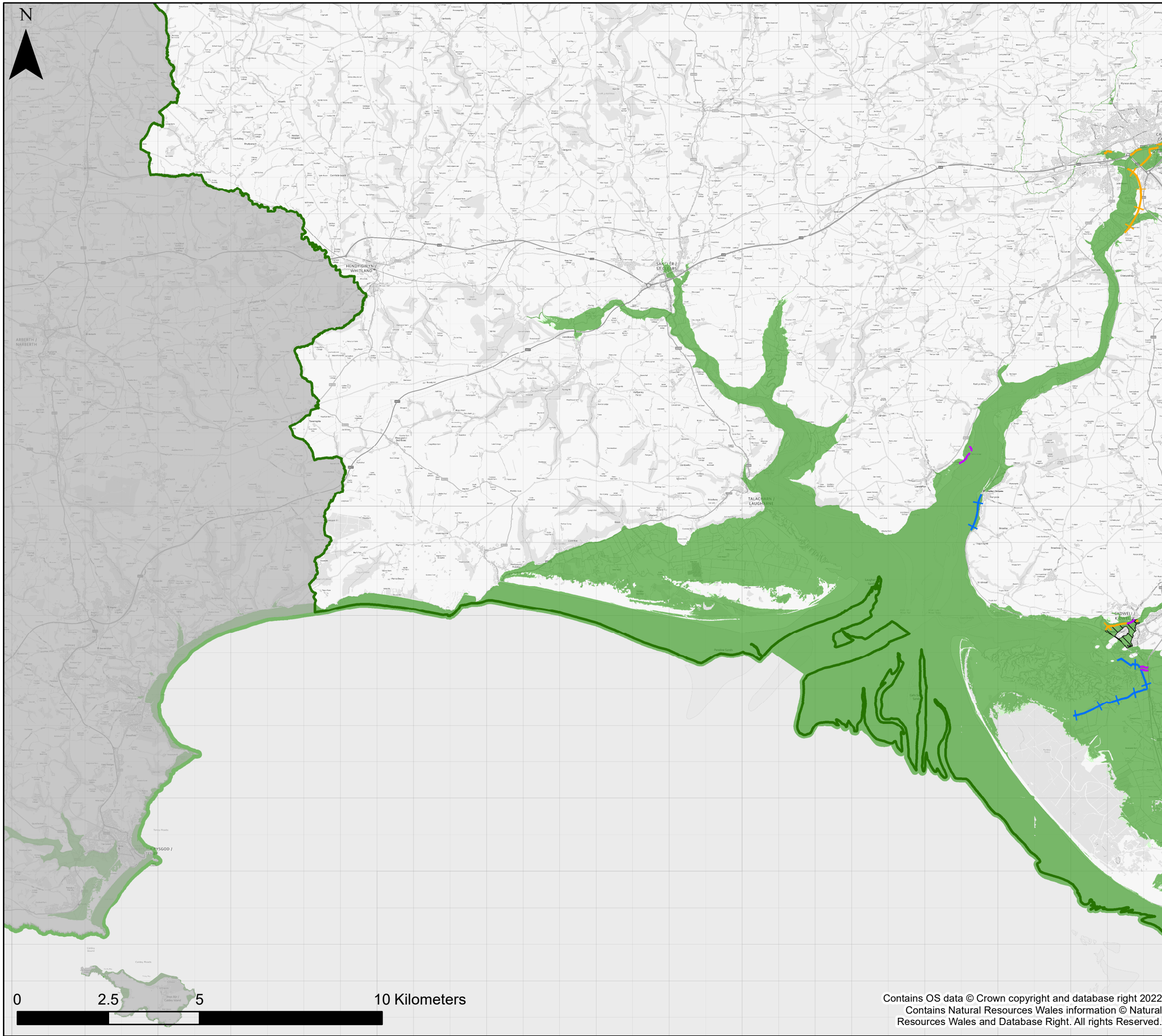

KEY

- Carmarthenshire County Council
- Brecon Beacons National Park Authority
- Sea**
 - Flood Zone 2
 - Flood Zone 3
- TAN15 Defended Zones**
 - Sea
- Flood Defences**
 - Coastal
 - Tidal
 - Fluvial and Tidal



Carmarthenshire County Council

Stage 1 Strategic Flood Consequences Assessment

Flood Map for Planning- Sea

This document is the property of Jeremy Benn Associates Ltd. It shall not be reproduced in whole or in part, nor disclosed to a third party, without the permission of Jeremy Benn Associates Ltd.

Page number	Drawn	HB	29/06/2022
4 of 6	Checked	PR	29/06/2022
	Approved	GB	30/06/2022

Contains OS data © Crown copyright and database right 2022
Contains Natural Resources Wales information © Natural Resources Wales and Database Right. All rights Reserved.

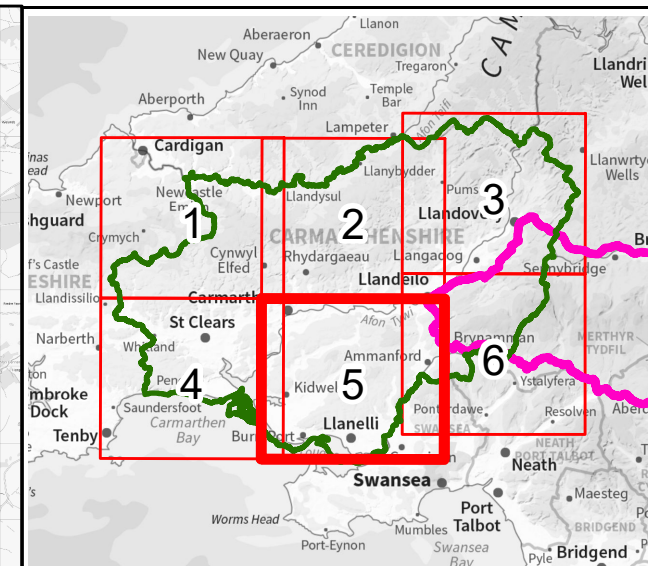
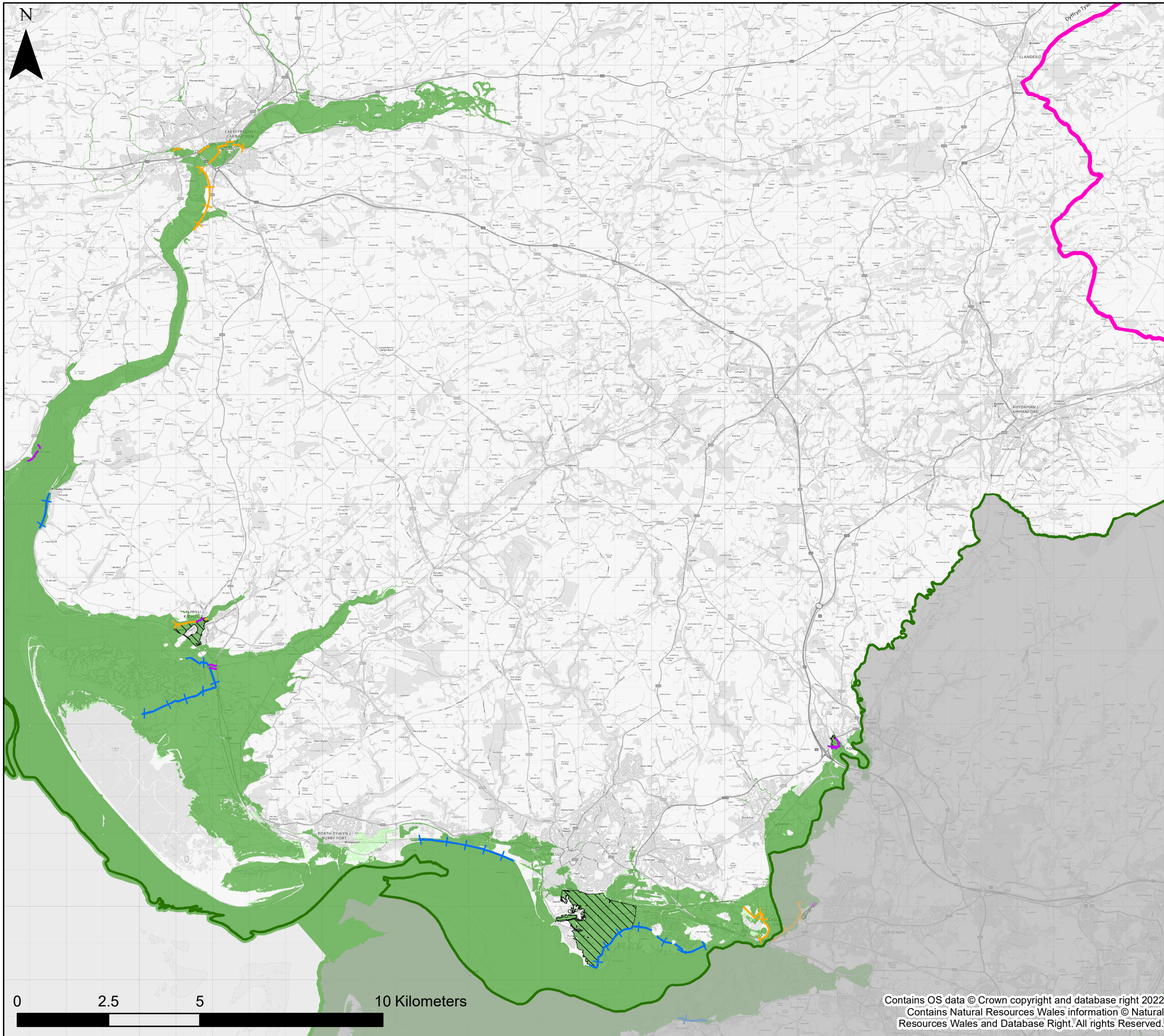

KEY

- Carmarthenshire County Council
- Brecon Beacons National Park Authority
- Sea**
 - Flood Zone 2
 - Flood Zone 3
- TAN15 Defended Zones**
 - Sea
- Flood Defences**
 - Coastal
 - Tidal
 - Fluvial and Tidal



Carmarthenshire County Council

Stage 1 Strategic Flood Consequences Assessment

Flood Map for Planning- Sea







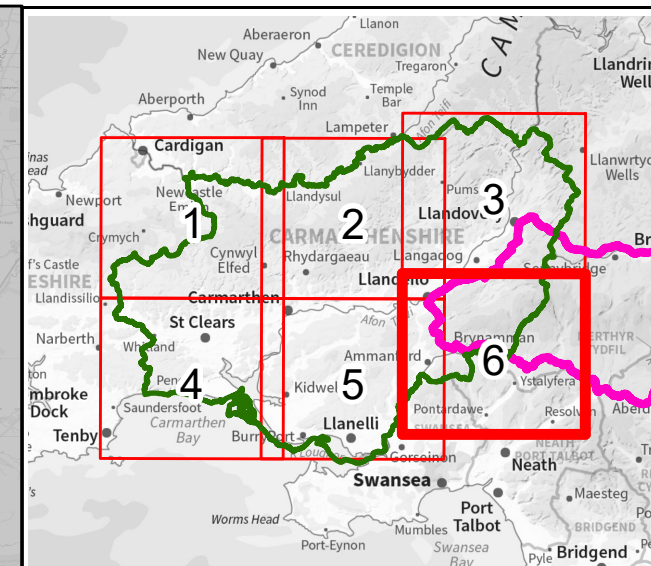
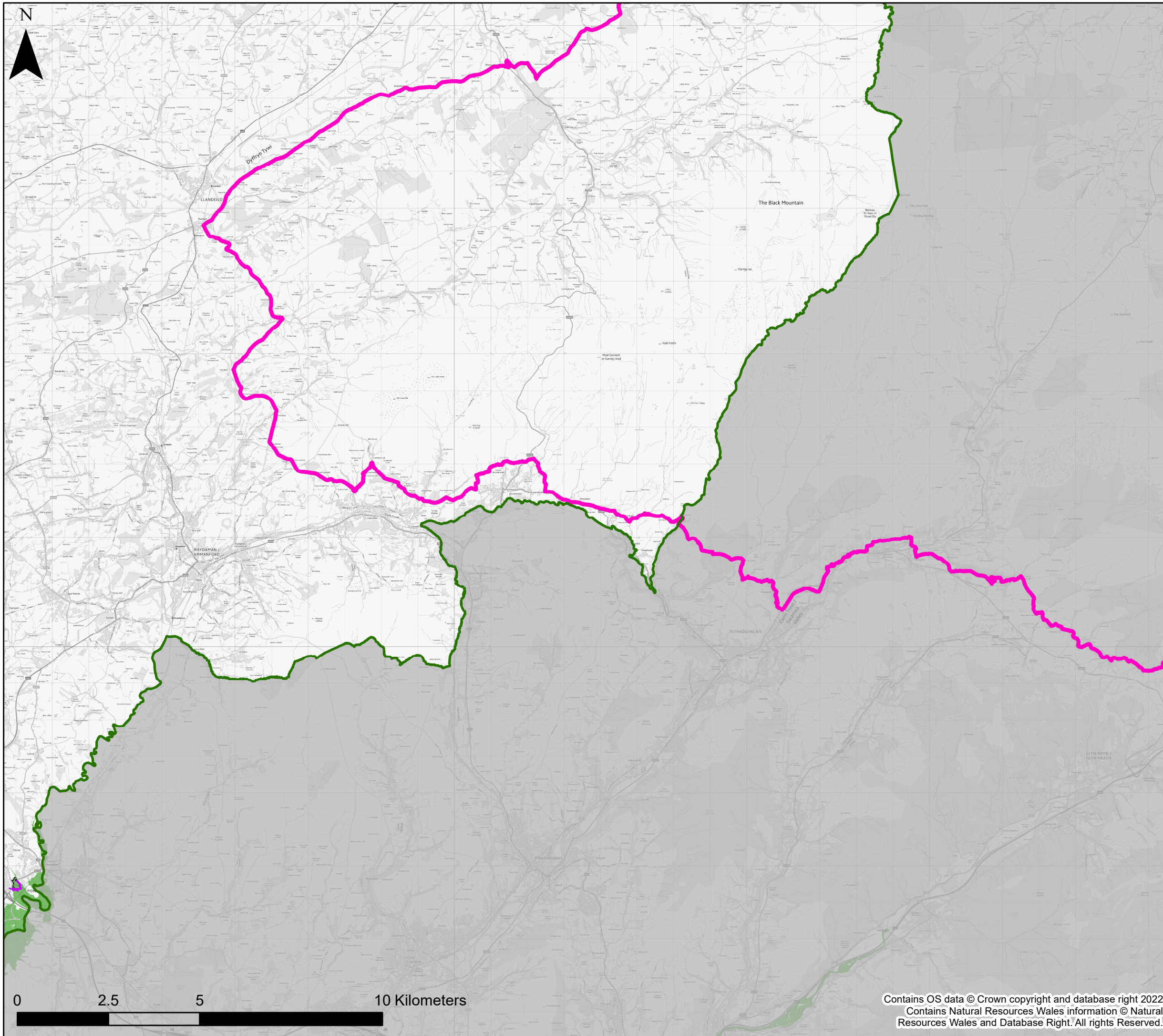

This document is the property of Jeremy Benn Associates Ltd. It shall not be reproduced in whole or in part, nor disclosed to a third party, without the permission of Jeremy Benn Associates Ltd.

Page number	Drawn	HB	29/06/2022
5 of 6	Checked	PR	29/06/2022
	Approved	GB	30/06/2022

Contains OS data © Crown copyright and database right 2022
Contains Natural Resources Wales information © Natural Resources Wales and Database Right. All rights Reserved.



KEY

-  Carmarthenshire County Council
-  Brecon Beacons National Park Authority
- Sea**
 -  Flood Zone 2
 -  Flood Zone 3
- TAN15 Defended Zones**
 -  Sea
- Flood Defences**
 -  Coastal
 -  Tidal
 -  Fluvial and Tidal



Carmarthenshire County Council

Stage 1 Strategic Flood Consequences Assessment

Flood Map for Planning- Sea

This document is the property of Jeremy Benn Associates Ltd. It shall not be reproduced in whole or in part, nor disclosed to a third party, without the permission of Jeremy Benn Associates Ltd.

Page number 6 of 6	Drawn	HB	29/06/2022
	Checked	PR	29/06/2022
	Approved	GB	30/06/2022

Contains OS data © Crown copyright and database right 2022
Contains Natural Resources Wales information © Natural Resources Wales and Database Right. All rights Reserved.