

## BYNEA: ELECTORAL DIVISION PROFILE

Policy Research and Information Section, Carmarthenshire County Council, January 2018

**Councillors (Electoral Vote 2017):** Derek Michael Cundy (Labour), turnout = 38.34%,  
**Electorate (December 2017):** 3,107

**Population:** 4,307 (2016 Mid Year Population Estimates, ONS)

**Welsh Assembly and UK Parliamentary Constituency:** Llanelli

**Council owned Facilities:** Llys-Y-Bryn Care Home & Day Centre, Bynea C.P. School, Trallwm Park, Bryn Isaf Play Area, Gospel Hall, Amanwy, Pen-Y-Bryn Caravan Site, Berwick Road Play Area.

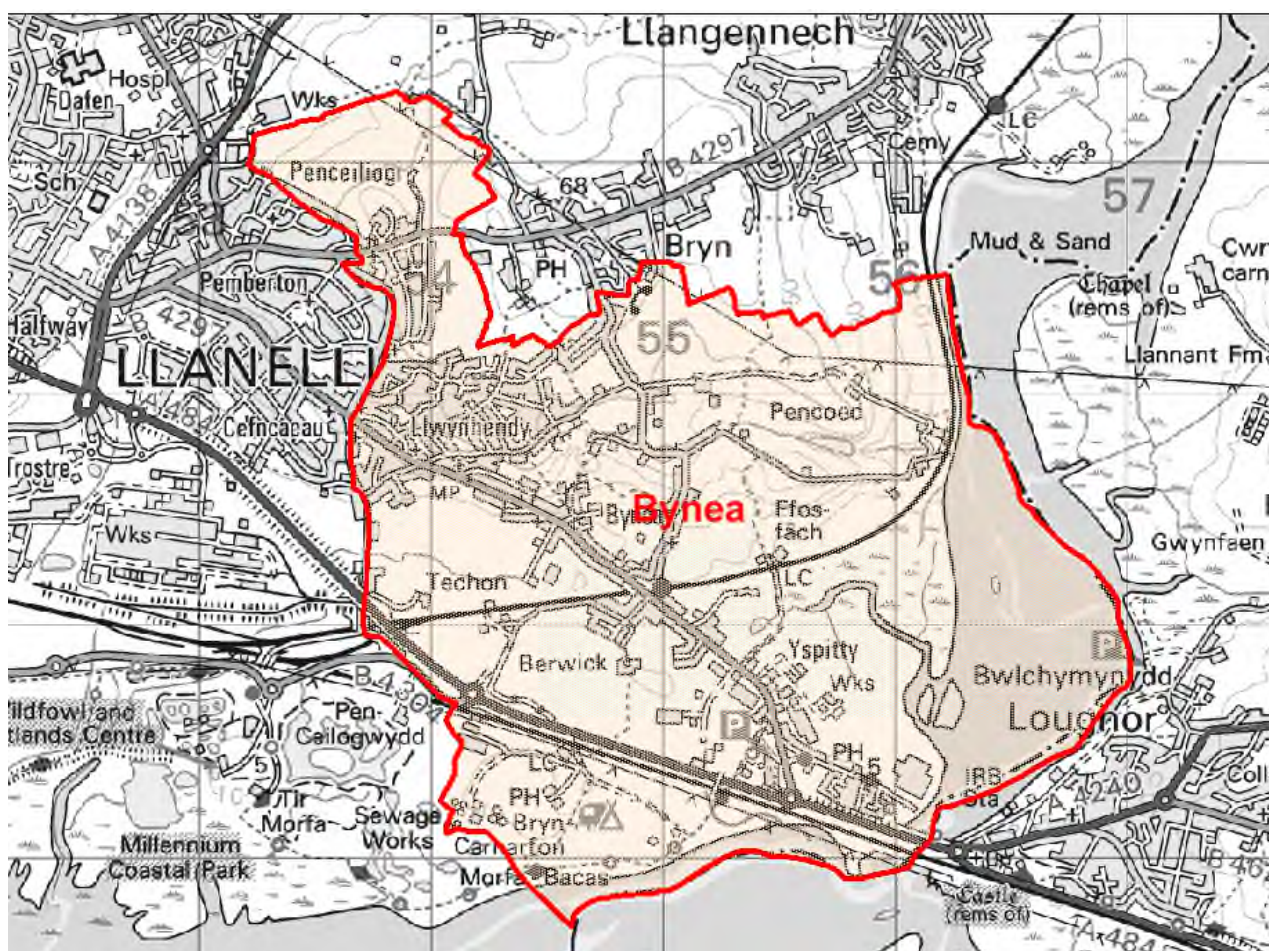

© Hawlfraint y Goron a hawliau cronfa ddata 2017 Arolwg Ordnans 100023377

© Crown copyright and database rights 2017 Ordnance Survey 100023377

**Location:** Approximately 35.6 km from Carmarthen Town

⇒ Area: 7.20km<sup>2</sup>

⇒ Population Density: 598 people per km<sup>2</sup>

⇒ Population Change: 2011-2016: +100 (+2.4%)

⇒ Major Employers: Carmarthenshire County Council (schools and leisure)

## POPULATION STATISTICS 2016 Mid Year Population Estimates

Age Structure	Bynea Population	Bynea %	Carmarthenshire %
Aged: 0-4	229	5.3	5.3
5-14	546	12.7	11.3
15-24	498	11.6	10.8
25-44	1153	26.8	21.6
45-64	1160	26.9	28.0
65-74	372	8.6	12.8
75+	349	8.1	10.2
<b>Total</b>	<b>4,307</b>	<b>100</b>	<b>100</b>

Source: aggregated lower Super Output Area (LSOA) Small Area Population Estimates, 2016, Office for National Statistics (ONS)

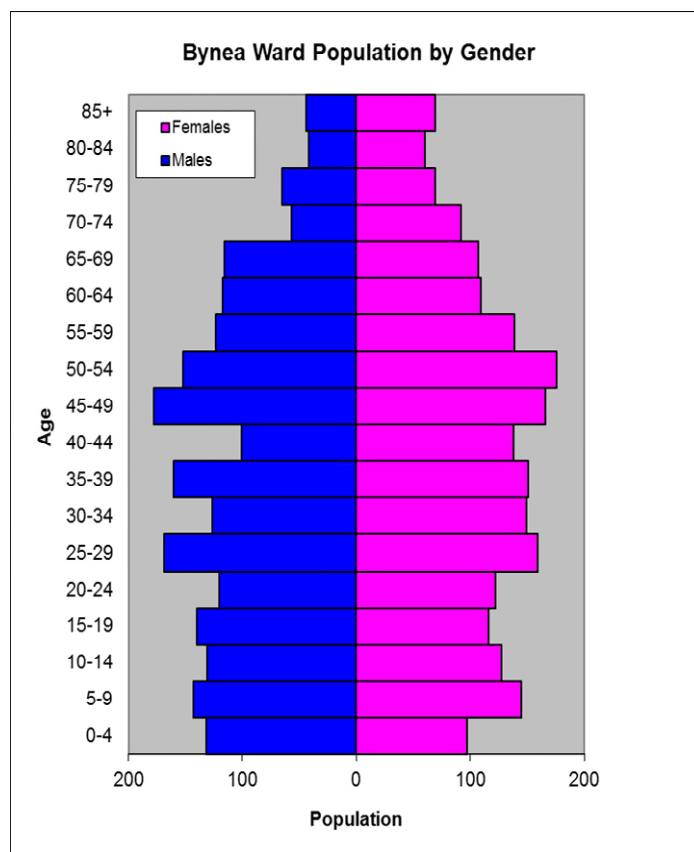

- ⇒ 10<sup>th</sup> highest ward population in Carmarthenshire, and 13<sup>th</sup> highest population density.
- ⇒ Highest proportion of people aged 45-64 and the 25-44 age group over 4% higher than the Carmarthenshire average.
- ⇒ A slightly lower proportion of people with no qualifications than the Carmarthenshire average
- ⇒ Low proportion of Welsh speakers

## 2011 Census Data

Population: Key Facts	Bynea	Bynea %	Carmarthenshire
<b>People:</b> born in Wales	3568	84.8	76.0
born outside UK	161	3.8	4.1
in non-white ethnic groups	93	2.2	1.9
with limiting long-term illness	974	23.1	25.4
with no qualifications (aged 16-74)	858	25.6	26.8
with higher level qualifications (aged 16-74)	792	23.6	23.9
able to speak Welsh	1247	31.0	43.9

Household Composition	Bynea	Bynea %	Carmarthenshire
<b>Total Households/</b> (Average Household Size)	1705	(2.4)	(2.3)
Household Type: one person: pensioner	194	11.4	14.8
one person: other	240	14.1	15.4
one family: all pensioners	129	7.6	9.8
one family: married couple	657	38.5	34.1
one family: cohabiting couple	210	12.3	8.7
one family: lone parent	203	11.9	11.3
one family: other	72	4.2	5.9

Source: 2011 Census, ONS

## HOUSING

The area's housing consists largely of semi-detached houses. With small proportions of caravan or other mobile temporary structure and flat maisonette and apartments. The ward consists of 259 local authority owned properties and 34 Housing Association properties.

### Household Accommodation Types

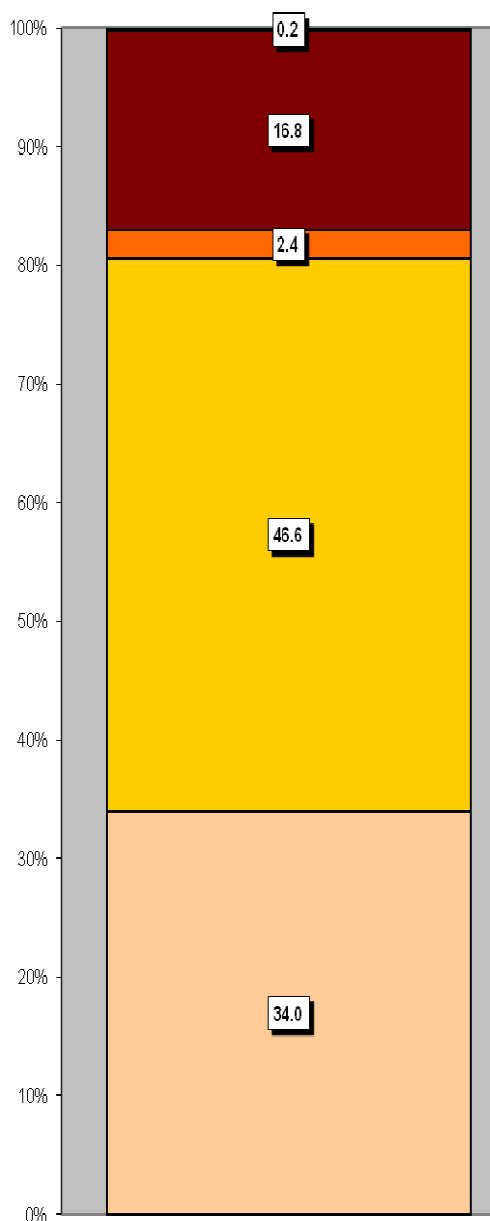

Household Tenure	%
Owens outright	31.0
Mortgaged	43.2
Rented - Local Authority	15.2
Rented - Social Landlord	2.0
Rented - Private Landlord	5.9
Rented - Other	0.9
Shared Ownership	0.3
Living Rent Free	1.6

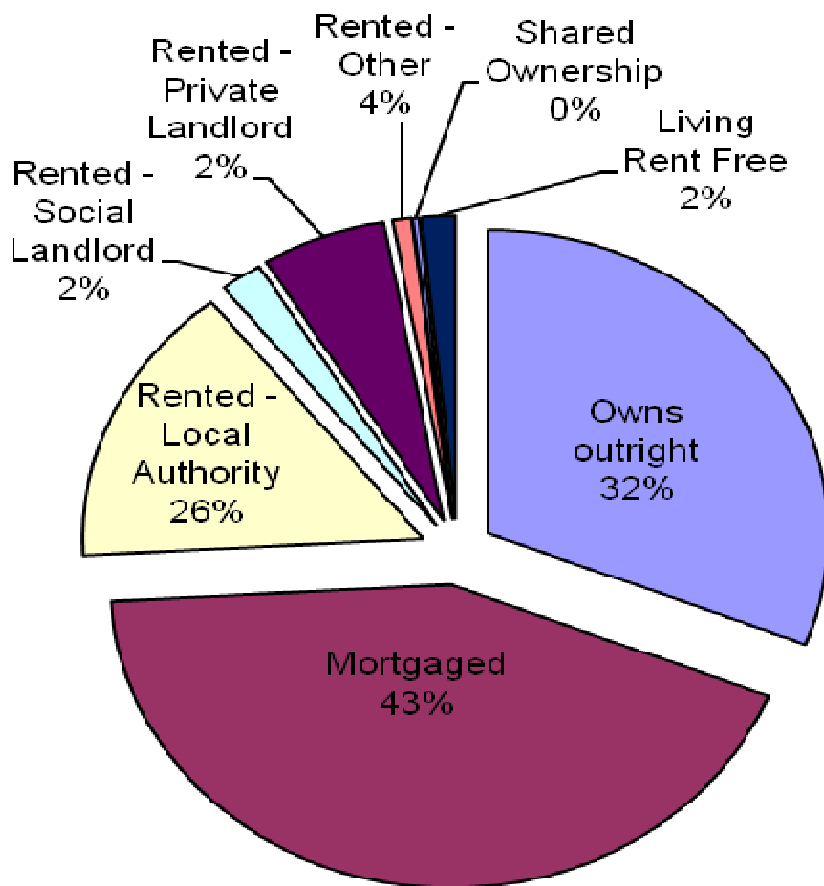

### Household Accommodation Types

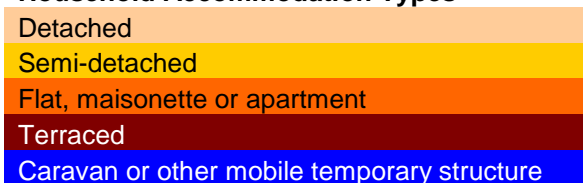

## SOCIO-ECONOMIC CHARACTERISTICS

- ⇒ The estimated median household income for Bynea, based on CACI's 2017 'PayCheck' data, is £27,067 which is the 23<sup>rd</sup> highest (of 58 wards) in Carmarthenshire and 6.3% above the Carmarthenshire median of £25,365.
- ⇒ The social profile information indicates a higher than average level of people in higher/lower managerial professional administrative and intermediate occupations (Levels 1-2).

Social Profile	Bynea	%	Carmarthenshire %
<i>All people aged 16-74 in households</i>	3007	100	100
<b>1: Higher Managerial &amp; Professional Admin. Occupations</b>	456	15.2	13.8
<b>2: Lower Managerial &amp; Professional Admin. Occupations</b>	666	22.1	19.9
<b>3: Intermediate Occupations</b>	416	13.8	11.6
<b>4: Small Employers &amp; Own Account Workers</b>	226	7.5	12.6
<b>5: Lower Supervisory &amp; Technical Occupations</b>	249	8.3	7.6
<b>6: Semi-routine Occupations</b>	532	17.7	16.7
<b>7: Routine Occupations</b>	373	12.4	13.0
<b>8: Never Worked &amp; Long Term Unemployed</b>	127	4.2	4.9

Source: 2011 Census, ONS

## ECONOMY AND LABOUR MARKET

Benefit Claimants	Bynea	Rate %	Carmarthenshire Working Population %
Unemployment Benefit (JSA): November 2017	28	1.0	1.0
Incapacity Benefits (ESA/IB/SDA) May 2017	235	8.7	9.1
Income Support: May 2017	35	1.3	1.6
Disability Living Allowance: May 2017	175	6.4	7.2
Pension Credit: May 2017 (Population 65+)	135	18.9	16.5
State Pension Claimants: May 2017	770	-	-

Source: Jobcentre Plus administrative system Dept. for Work & Pensions

Economic Status (people aged 16-74)	Bynea	Bynea %	Carmarthenshire %
<b>Economically Active</b>	2104	70.0	58.6
Employees: Part-time	459	15.3	10.75
Employees: Full-time	1272	42.3	32.67
Self-employed	192	6.4	10.02
Unemployed	108	3.6	3.37
Full-time Student	73	2.4	1.78
<b>Economically Inactive</b>	903	30.0	41.4
Retired	400	13.3	16.12
Student	121	4.0	4.51
Looking after home/family	127	4.2	6.23
Permanently sick/disabled	197	6.6	11.07
Other	58	1.9	3.47

Source: 2011 Census, ONS

## WELSH INDEX OF MULTIPLE DEPRIVATION (WIMD)

WIMD 2014 based on fine-grained geography of lower Super Output Areas (LSOAs). The WIMD 2014 is compiled from eight domains, Income, Employment, Health, Education, Housing, Access to Services, Physical Environment and Community Safety and is published at Lower Super Output Area of which there are 112 in Carmarthenshire.

Under WIMD, where Rank 1 is the most deprived, **Bynea 1** ranks 71 out of the 112 LSOAs in Carmarthenshire and ranks 1072 in Wales from 1909 LSOAs, whilst **Bynea 2** ranks 34 out of the 112 LSOAs in Carmarthenshire and ranks 673 in Wales from 1909 LSOAs,

The highest level of deprivation attributed to **Bynea 1** is the Physical Environment, being ranked 4<sup>th</sup> in Carmarthenshire and 75<sup>th</sup> in Wales for this domain. In **Bynea 2** it's the Education domain that is the most prominent ranking 22<sup>nd</sup> in Carmarthenshire and 539 in Wales.

LSOA	Overall Index		Income		Employment		Health		Education		Access to Services		Community Safety		Physical Environment		Housing	
Bynea 1	1072	71	1292	85	1214	83	1007	70	1247	78	424	47	1192	46	75	4	1503	94
Bynea 2	673	34	757	37	639	35	538	31	539	22	641	63	995	34	1214	78	1008	55

**Bynea 1 – Capel Soar, Loughour Bridge**

**Bynea 2 – Amanwy, Penygraig**

Source: Welsh Index of Multiple Deprivation 2014 (updated August 2016), Welsh Assembly Government.

Note: LSOAs ranked 1-112 (Carmarthenshire), 1-1909 (Wales).

## CRIME

Bynea	Offence Group													Annual Total		
	Arson & Criminal Damage	Burglary – Business & Community	Burglary – Residential	Drug Offences	Miscellaneous Crime Against Society	Possession of Weapons	Public Order Offences	Robbery	Sexual Offences	Theft	Vehicle Offences	Violence Against the Person				
Fiscal Year (1st April to 31st March)																
<b>2016/2017</b>	21	12	4	5	1	1	4	0	8	9	14	25	<b>104</b>			

Source: Dyfed Powys Police, Headquarters, Llangunnor.

**For further information please contact:**

Lesley Rees, Policy & Research Officer

01267 224462

llrees@carmarthenshire.gov.uk