

## CENARTH WARD: ELECTORAL DIVISION PROFILE

Policy Research and Information Section, Carmarthenshire County Council, January 2018

**Councillors (Electoral Vote 2017):** Hazel Evans (Plaid Cymru). Turnout = 51.17%

**Electorate (December 2017):** 1,641

**Population:** 2,172 (2016 Mid Year Population Estimates, ONS)

**Welsh Assembly and UK Parliamentary Constituency:** Carmarthenshire East & Dinefwr

**Council owned Facilities:** Cenarth & Newcastle Emllyn Public Toilets, Newcastle Emllyn Livestock Market, Teifi Valley Day Club, Maes Llewelyn Care Home, Capel Iwan C.P. School, Ysgol y Ddwylan (Newcastle Emllyn), Newcastle Emllyn Bowling Green & Tennis Courts, Ysgol Gyfun Emllyn, Newcastle Emllyn Mart Car Park, Castle Street Car Park, Cawdor Car Park, Blaen-esgair, Newcastle Emllyn & Cenarth Picnic Sites, Newcastle Emllyn Library, Newcastle Emllyn Castle Grounds.

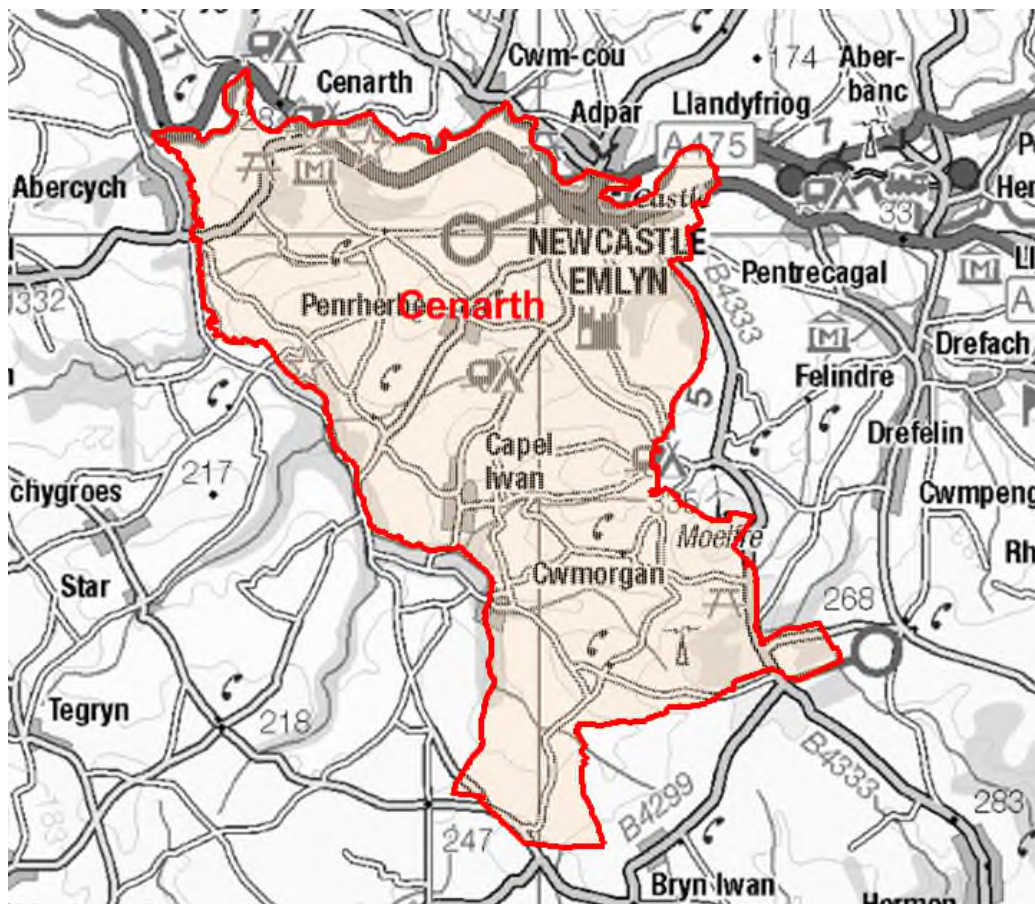

© Hawlfraint y Goron a hawliau cronfa ddata 2017 Arolwg Ordnans 100023377

© Crown copyright and database rights 2017 Ordnance Survey 100023377

**Location: Approximately 36.9 km from Carmarthen Town**

- ⇒ Regeneration Designations: Rural Development Plan 2007-2013 eligible ward
- ⇒ Area: 46.42km<sup>2</sup>
- ⇒ Population Density: 47 people per km<sup>2</sup>
- ⇒ Population Change: 2011-2016: -42 (-1.9%)
- ⇒ Major Employers: Carmarthenshire County Council (schools and leisure)

## POPULATION STATISTICS

### 2016 Mid Year Population Estimates

Age Structure	Cenarth Population	Cenarth %	Carmarthenshire %
Aged: 0-4	84	3.9	5.3
5-14	232	10.7	11.3
15-24	231	10.6	10.8
25-44	394	18.1	21.6
45-64	617	28.4	28.0
65-74	316	14.6	12.8
75+	298	13.7	10.2
<b>Total</b>	<b>2,172</b>	<b>100</b>	<b>100</b>

Source: aggregated lower Super Output Area (LSOA) Small Area Population Estimates, 2016, Office for National Statistics (ONS)

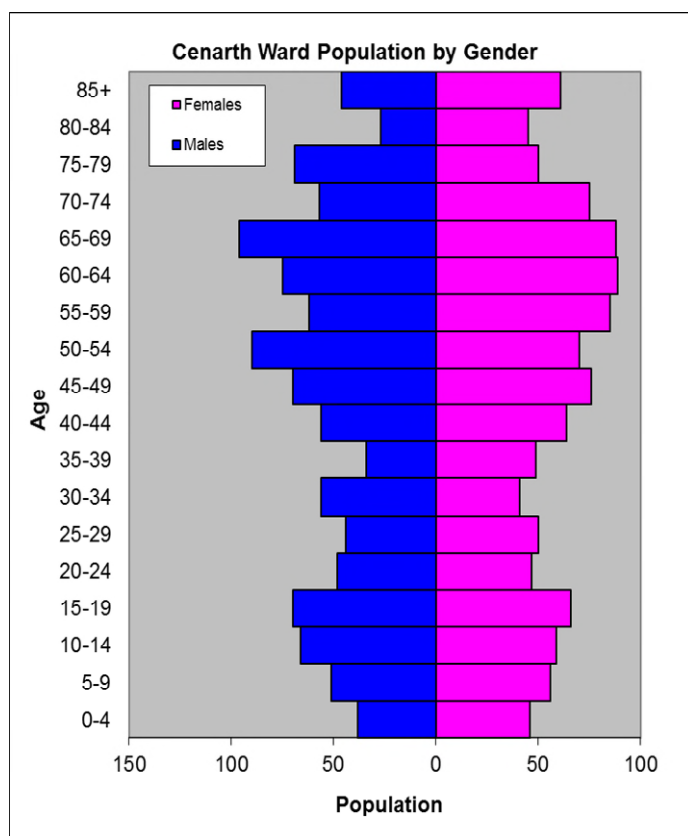

- ⇒ 11<sup>th</sup> lowest ward population in Carmarthenshire, and 18<sup>th</sup> lowest population density.
- ⇒ Highest proportion of people aged over 45
- ⇒ Slightly higher proportion of people with no qualifications and limiting long term illness
- ⇒ Higher proportion of Welsh Speakers than the Carmarthenshire average.

## 2011 Census Data

Population: Key Facts	Cenarth	Cenarth %	Carmarthenshire
<b>People:</b> born in Wales	1287	58.1	76.0
born outside UK	102	4.6	4.1
in non-white ethnic groups	36	1.5	1.9
with limiting long-term illness	599	27.1	25.4
with no qualifications (aged 16-74)	500	27.1	26.8
with higher level qualifications (aged 16-74)	469	25.5	23.9
able to speak Welsh	1045	48.8	43.9

Household Composition	Cenarth	Cenarth %	Carmarthenshire
<b>Total Households/</b> (Average Household Size)	960	(2.2)	(2.3)
Household Type: one person: pensioner	134	14.0	14.8
one person: other	156	16.2	15.4
one family: all pensioners	100	10.4	9.8
one family: married couple	308	32.1	34.1
one family: cohabiting couple	96	10.0	8.7
one family: lone parent	113	11.8	11.3
one family: other	53	5.5	5.9

Source: 2011 Census, ONS

## HOUSING

The area's housing consists mainly of detached houses, which has a larger proportion than the other categories combined. Semi-detached hold the next highest proportion, followed by flats, maisonettes or apartments. Caravan or other mobile temporary structure have the lowest proportion. The ward consists of 70 local authority owned properties and 29 Housing Association properties.

### Household Accommodation Types

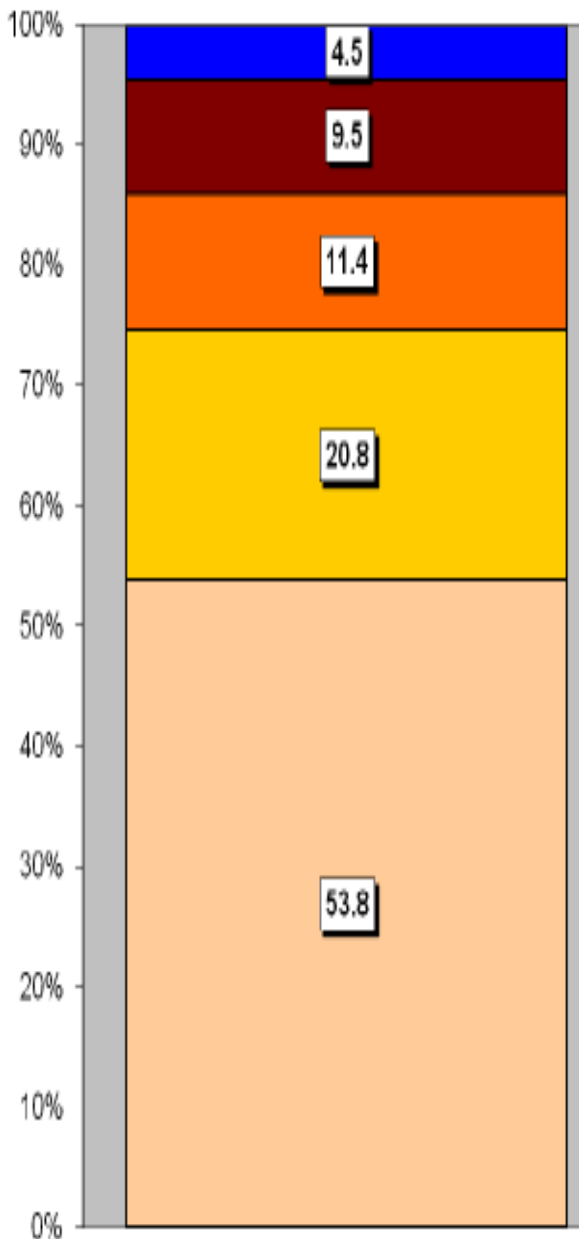

Household Tenure	%
Owns outright	44.8
Mortgaged	24.9
Shared ownership	0.2
Rented - Local Authority	7.3
Rented - Social Landlord	3.0
Rented - Private Landlord	15.6
Rented - Other	1.9
Living Rent Free	2.3

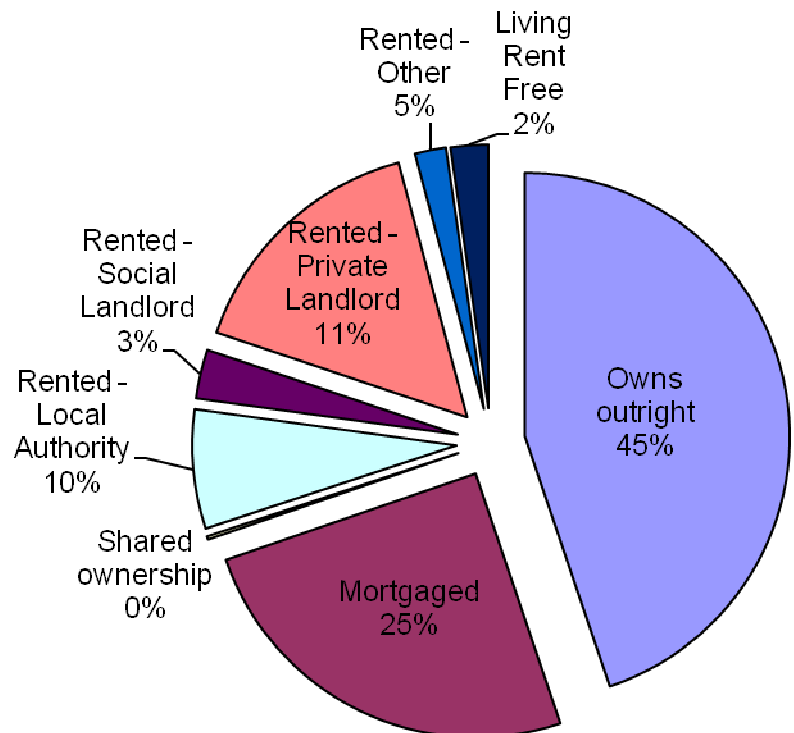

### Household Accommodation Types

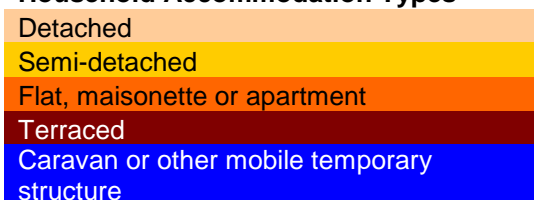

## SOCIO-ECONOMIC CHARACTERISTICS

- ⇒ The estimated median household income for Cenarth based on CACI's 2017 'PayCheck' data, is £24,529 which is the 19<sup>th</sup> lowest (of 58 wards) in Carmarthenshire and 3.4% below the Carmarthenshire median of £25,365.
- ⇒ The social profile information indicates a higher than average level of people classed as small employers and own account workers (Level 4) and a lower than average number of people employed in routine occupations (Level 7).

Social Profile	Cenarth	%	Carmarthenshire %
<i>All people aged 16-74 in households</i>	1580	100	100
<b>1: Higher Managerial &amp; Professional Admin. Occupations</b>	222	14.0	13.8
<b>2: Lower Managerial &amp; Professional Admin. Occupations</b>	297	18.8	19.9
<b>3: Intermediate Occupations</b>	158	10.0	11.6
<b>4: Small Employers &amp; Own Account Workers</b>	377	23.9	12.6
<b>5: Lower Supervisory &amp; Technical Occupations</b>	92	5.8	7.6
<b>6: Semi-routine Occupations</b>	226	14.3	16.7
<b>7: Routine Occupations</b>	139	8.8	13.0
<b>8: Never Worked &amp; Long Term Unemployed</b>	89	5.6	4.9

Source: 2011 Census, ONS

## ECONOMY AND LABOUR MARKET

Benefit Claimants	Cenarth	Rate %	Carmarthenshire Working Population %
Unemployment Benefit (JSA): November 2017	7	0.6	1.0
Incapacity Benefits (ESA/IB/SDA) May 2017	120	9.8	9.1
Income Support: May 2017	10	0.8	1.6
Disability Living Allowance: May 2017	75	6.1	7.2
Pension Credit: May 2017 (Population 65+)	90	14.8	16.5
State Pension Claimants: May 2017	600	-	-

Source: Jobcentre Plus administrative system Dept. for Work & Pensions

Economic Status (people aged 16-74)	Cenarth	Cenarth %	Carmarthenshire %
<b>Economically Active</b>	1019	64.5	64.9
Employees: Part-time	229	14.5	13.9
Employees: Full-time	357	22.6	33.7
Self-employed	354	22.4	11.0
Unemployed	58	3.7	3.7
Full-time Student	21	1.3	2.5
<b>Economically Inactive</b>	561	35.6	35.1
Retired	287	18.2	18.1
Student	74	4.7	4.5
Looking after home/family	69	4.4	3.8
Permanently sick/disabled	98	6.2	6.8
Other	33	2.1	1.9

Source: 2011 Census, ONS

## WELSH INDEX OF MULTIPLE DEPRIVATION (WIMD)

WIMD 2014 based on fine-grained geography of lower Super Output Areas (LSOAs). The WIMD 2014 is compiled from eight domains, Income, Employment, Health, Education, Housing, Access to Services, Physical Environment and Community Safety and is published at Lower Super Output Area of which there are 112 in Carmarthenshire. Under WIMD, where Rank 1 is the most deprived, **Cenarth** ranks 39 out of 112 in Carmarthenshire and is ranked 735 in Wales from 1909 LSOAs.

The highest level of deprivation attributed to **Cenarth** is the Access to Services domain, being ranked 18<sup>th</sup> in Carmarthenshire and 128<sup>th</sup> in Wales for this domain.

LSOA	Overall Index		Income		Employment		Health		Education		Access to Services		Community Safety		Physical Environment		Housing	
	Rank	Wales	Rank	Wales	Rank	Wales	Rank	Wales	Rank	Wales	Rank	Wales	Rank	Wales	Rank	Wales	Rank	Wales
Cenarth	735	39	846	40	944	59	868	52	912	50	128	18	1159	45	706	41	554	27

Source: Welsh Index of Multiple Deprivation 2014 (updated August 2016), Welsh Assembly Government.  
Note: LSOAs ranked 1-112 (Carmarthenshire), 1-1909 (Wales).

## CRIME

Cenarth	Offence Group													Annual Total			
	Arson & Criminal Damage	Burglary – Busnes a Chymuned	Burglary – Cartref	Drug Offences	Miscellaneous Crime Against Society	Possession of Weapons	Public Order Offences	Robbery	Sexual Offences	Theft	Vehicle Offences	Violence Against the Person					
Fiscal Year (1st April to 31st March)																	
2016/2017	20	1	1	8	7	0	2	0	10	9	3	34	95				

Source: Dyfed Powys Police, Headquarters, Llangunnor.

**For further information please contact:**

Lesley Rees, Policy & Research Officer  
01267 224462  
llrees@carmarthenshire.gov.uk