

ELLI WARD: ELECTORAL DIVISION PROFILE

Policy Research and Information Section, Carmarthenshire County Council, January 2019

Councillors (Electoral Vote 2017): John Jenkins (Independent). Turnout = 45.87%

Electorate (December 2018): 2,340

Population: 3,270 (2017 Mid Year Population Estimates, ONS)

Welsh Assembly and UK Parliamentary Constituency: Llanelli

Council owned Facilities: Llanelli Provision Market, Llanelli Town Hall, Ty Elwyn, Coleshill Day Centre, Queen Victoria Road Group Home, Caemaen Care Home, Pentip V.A. P. School, Llanelli Library, Llanelli Leisure Centre, Town Park, Sandy Bridge Park/Old Castle Pond, Town Hall Square Gardens, Garden at New Road, Llanelli Judo Club, Church Hall Waunlanyrafon, Coleshill Car Park, Town Park Public Toilets, Llanelli Multi-Storey Car Park, Church Street Car Park, Vauxhall Road Car Park, Edgar Street Car Park.



© Hawlfraint y Goron a hawliau cronfa ddata 2017 Arolwg Ordnans 100023377

© Crown copyright and database rights 2017 Ordnance Survey 100023377

Location: Approximately 34km from Carmarthen Town

- ⇒ Area: 0.97km²
- ⇒ Population Density: 3,371 people per km²
- ⇒ Population Change: 2011-2017:+67 (+2.2%)
- ⇒ Major Employers: Carmarthenshire County Council (schools and leisure)

POPULATION STATISTICS

2017 Mid Year Population Estimates

Age Structure	Elli Population	Elli %	Carmarthenshire %
Aged: 0-4	160	4.9	5.2
5-14	336	10.3	11.4
15-24	371	11.3	10.5
25-44	755	23.1	21.6
45-64	931	28.5	28.0
65-74	331	10.1	13.0
75+	386	11.8	10.3
Total	3,270	100	100

Source: aggregated lower Super Output Area (LSOA) Small Area Population Estimates, 2017, Office for National Statistics (ONS)

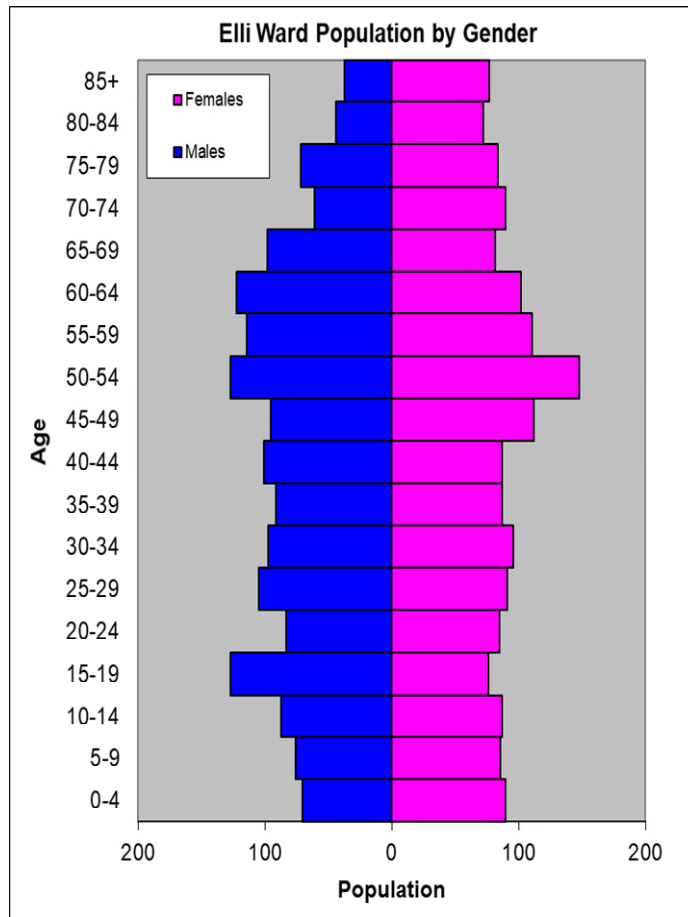

- ⇒ 23rd highest ward population in Carmarthenshire, and 3rd highest population density.
- ⇒ Highest proportion of people aged 45-64.
- ⇒ Higher proportion of people with limiting long-term illness
- ⇒ Lower proportion of Welsh Speakers than the Carmarthenshire average.

2011 Census Data

Population: Key Facts	Elli	Elli %	Carmarthenshire
People: born in Wales	2621	81.8	76.0
born outside UK	212	6.7	4.1
in non-white ethnic groups	74	2.3	1.9
with limiting long-term illness	882	27.6	25.4
with no qualifications (aged 16-74)	705	26.4	26.8
with higher level qualifications (aged 16-74)	659	24.7	23.9
able to speak Welsh	890	28.6	43.9

Household Composition	Elli	Elli %	Carmarthenshire
Total Households/ (Average Household Size)	1430	(2.2)	(2.3)
Household Type: one person: pensioner	229	16.0	14.8
one person: other	277	19.4	15.4
one family: all pensioners	144	10.1	9.8
one family: married couple	425	29.7	34.1
one family: cohabiting couple	101	7.0	8.7
one family: lone parent	172	12.0	11.3
one family: other	82	5.7	5.9

Source: 2011 Census, ONS

HOUSING

The area's housing consists mostly of terraced houses, which makes up just under half the housing stock. The ward consists of 65 local authority owned properties and 52 Housing Association properties.

Household Accommodation Types

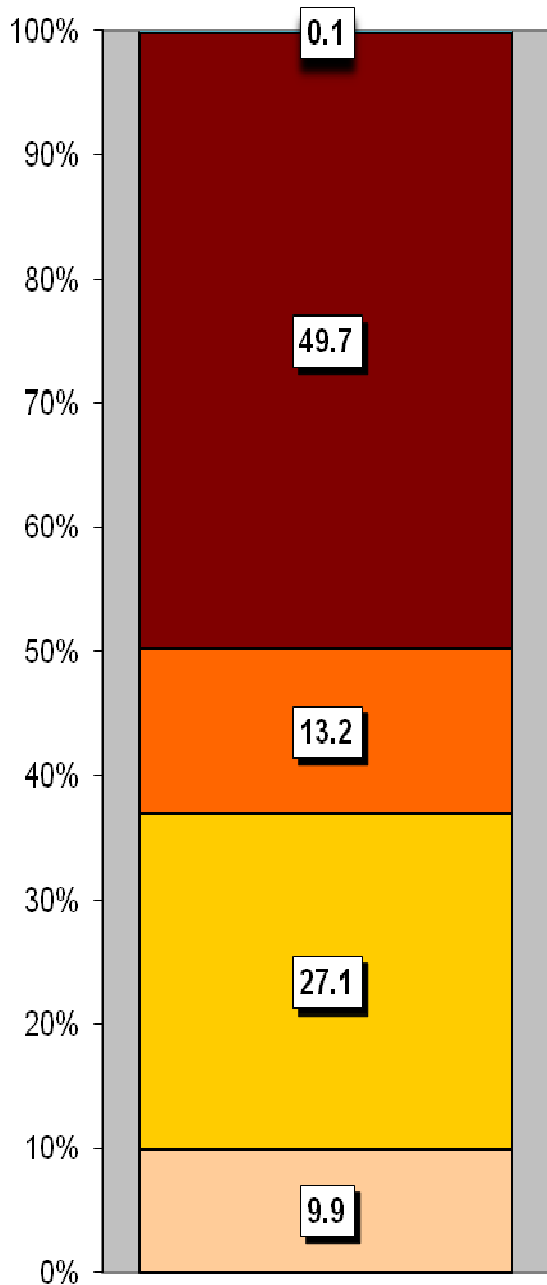

Household Tenure	%
Owns outright	41.4
Mortgaged	30.9
Rented - Local Authority	4.5
Rented - Social Landlord	3.6
Rented - Private Landlord	15.7
Rented - Other	1.2
Living Rent Free	2.5
Shared Ownership	0.1

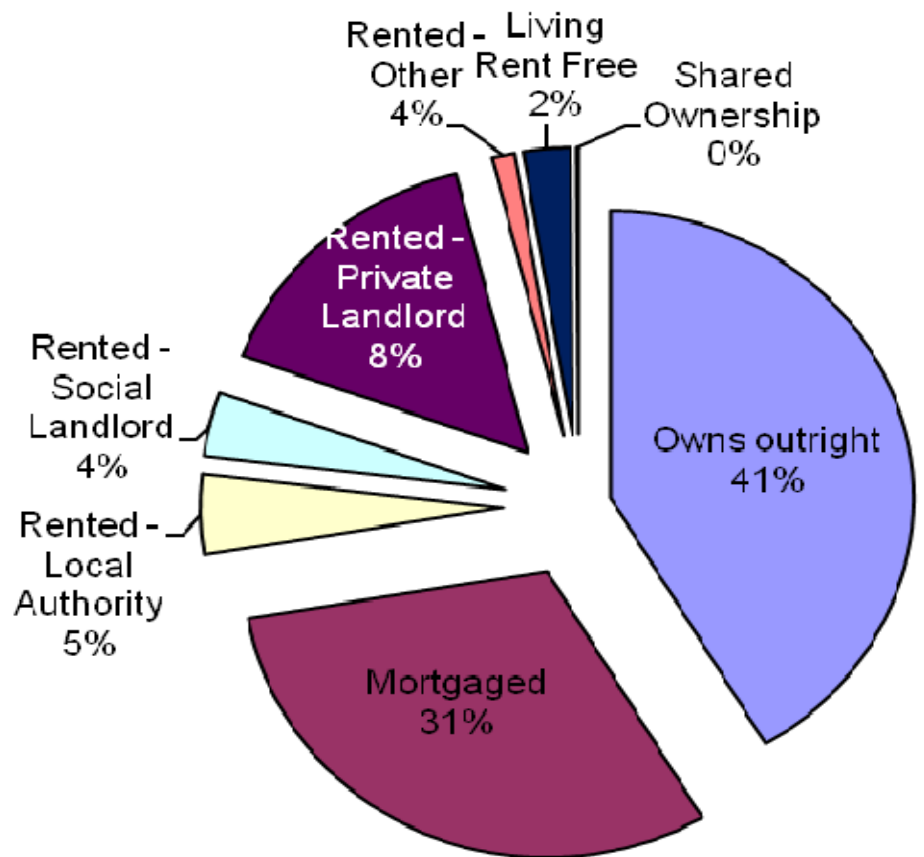

Household Accommodation Types

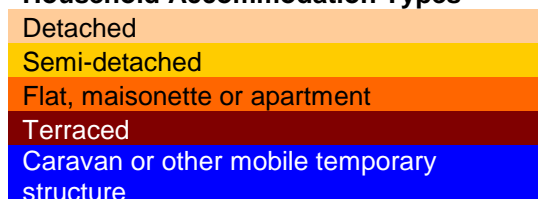

SOCIO-ECONOMIC CHARACTERISTICS

- ⇒ The estimated median household income for Elli, based on CACI's 2018 'PayCheck' data, is £24,498 which is the 20th lowest (of 58 wards) in Carmarthenshire and 4% below the Carmarthenshire median of £25,488.
- ⇒ The social profile information indicates a higher than average level of people in intermediate occupations (Level 3) and a higher proportion of people who have never worked or are long term unemployed (Level 8).

Social Profile	Elli	%	Carmarthenshire %
<i>All people aged 16-74 in households</i>	2275	100	100
1: Higher Managerial & Professional Admin. Occupations	324	14.2	13.8
2: Lower Managerial & Professional Admin. Occupations	483	21.2	19.9
3: Intermediate Occupations	300	13.2	11.6
4: Small Employers & Own Account Workers	185	8.1	12.6
5: Lower Supervisory & Technical Occupations	168	7.4	7.6
6: Semi-routine Occupations	379	16.7	16.7
7: Routine Occupations	278	12.2	13.0
8: Never Worked & Long Term Unemployed	143	6.3	4.9

Source: 2011 Census, ONS

ECONOMY AND LABOUR MARKET

Benefit Claimants	Elli	Rate %	Carmarthenshire Working Population %
Unemployment Benefit (JSA): November 2018	39	1.9	1.4
Incapacity Benefits (ESA/IB/SDA) May 2018	210	10.5	9.0
Income Support: May 2018	30	1.5	1.5
Disability Living Allowance: May 2018	150	7.5	6.2
Pension Credit: May 2018 (Population 65+)	110	15.6	15.3
State Pension Claimants: May 2018	700	-	-

Source: Jobcentre Plus administrative system Dept. for Work & Pensions

Economic Status (people aged 16-74)	Elli	Elli %	Carmarthenshire %
Economically Active	1497	65.8	64.9
Employees: Part-time	321	14.1	13.9
Employees: Full-time	830	36.5	33.7
Self-employed	171	7.5	11.0
Unemployed	98	4.3	3.7
Full-time Student	77	3.4	2.5
Economically Inactive	778	34.2	35.1
Retired	385	16.9	18.1
Student	104	4.6	4.5
Looking after home/family	68	3.0	3.8
Permanently sick/disabled	178	7.8	6.8
Other	43	1.9	1.9

Source: 2011 Census, ONS

WELSH INDEX OF MULTIPLE DEPRIVATION (WIMD)

WIMD 2014 based on fine-grained geography of lower Super Output Areas (LSOAs). The WIMD 2014 is compiled from eight domains, Income, Employment, Health, Education, Housing, Access to Services, Physical Environment and Community Safety and is published at Lower Super Output Area of which there are 112 in Carmarthenshire. Under WIMD, where Rank 1 is the most deprived, **Elli 1** ranks 79 out of 112 LSOAs in Carmarthenshire and is ranked 1113 in Wales from 1909 LSOAs, whilst **Elli 2** ranks 23 out of 112 LSOAs in Carmarthenshire and 543 from 1909 in Wales.

The highest level of deprivation attributed to **Elli 1** is the Physical Environment domain, being ranked 15th in Carmarthenshire and 283rd in Wales for this domain. In **Elli 2** the Community Safety and Physical Environment domains are the most prominent ranking 3rd in Carmarthenshire and 21st and 72nd respectively in Wales.

Elli 1 – New Road Llanelli Elli 2 – Peoples Park and Market

LSOA	Overall Index		Income		Employment		Health		Education		Access to Services		Community Safety		Physical Environment		Housing	
	Rank	Score	Rank	Score	Rank	Score	Rank	Score	Rank	Score	Rank	Score	Rank	Score	Rank	Score	Rank	Score
Elli 1	1113	79	1070	63	937	58	550	32	1500	100	1896	112	805	24	283	15	1545	97
Elli 2	543	23	731	34	567	28	430	21	893	46	1871	111	21	3	72	3	1030	59

Source: Welsh Index of Multiple Deprivation 2014 (updated August 2016), Welsh Assembly Government.

Note: LSOAs ranked 1-112 (Carmarthenshire), 1-1909 (Wales).

CRIME

Elli	Offence Group													Annual Total
	Arson & Criminal Damage	Burglary – Business & Community	Burglary – Residential	Drug Offences	Miscellaneous Crime Against Society	Possession of Weapons	Public Order Offences	Robbery	Sexual Offences	Theft	Vehicle Offences	Violence Against the Person		
2017/2018	106	17	35	92	20	8	46	3	33	182	23	243	808	

Source: Dyfed Powys Police, Headquarters, Llangunnor.

For further information please contact:

Lesley Rees, Policy & Research Officer
 01267 224462
 llrees@carmarthenshire.gov.uk