

GLANAMMAN WARD: ELECTORAL DIVISION PROFILE

Policy Research and Information Section, Carmarthenshire County Council, January 2019

Councillors (Electoral Vote 2017): David Jenkins (Plaid Cymru). Turnout = 44.26%
Electorate (December 2018): 1,792
Population: 2,399 (2017 Mid Year Population Estimates, ONS)
Welsh Assembly and UK Parliamentary Constituency: Carmarthenshire East & Dinefwr

Council owned Facilities: Cwmamman Square Public Toilets, Cwmamman Road Car Park, Cwmamman Depot, Glanamman Resource Centre, Pen-y-bont Park, Glanamman, Cwmamman Road Recreation Ground, Gelli Werdd Play Area.



© Hawlfraint y Goron a hawliau cronfa ddata 2017 Arolwg Ordnans 100023377
© Crown copyright and database rights 2017 Ordnance Survey 100023377

Location: Approximately 40km from Carmarthen Town

- ⇒ Area: 12.24km²
- ⇒ Population Density: 196 people per km²
- ⇒ Population Change: 2011-2017: +52 (+2.2%)
- ⇒ Major Employers: Carmarthenshire County Council (schools and leisure)

POPULATION STATISTICS 2017 Mid Year Population Estimates

Age Structure	Glanamman Population	Glanamman %	Carmarthenshire %
Aged: 0-4	122	5.1	5.2
5-14	278	11.6	11.4
15-24	281	11.7	10.5
25-44	472	19.7	21.6
45-64	730	30.4	28.0
65-74	295	12.3	13.0
75+	221	9.2	10.3
Total	2,399	100	100

Source: aggregated lower Super Output Area (LSOA) Small Area Population Estimates, 2017, Office for National Statistics (ONS)

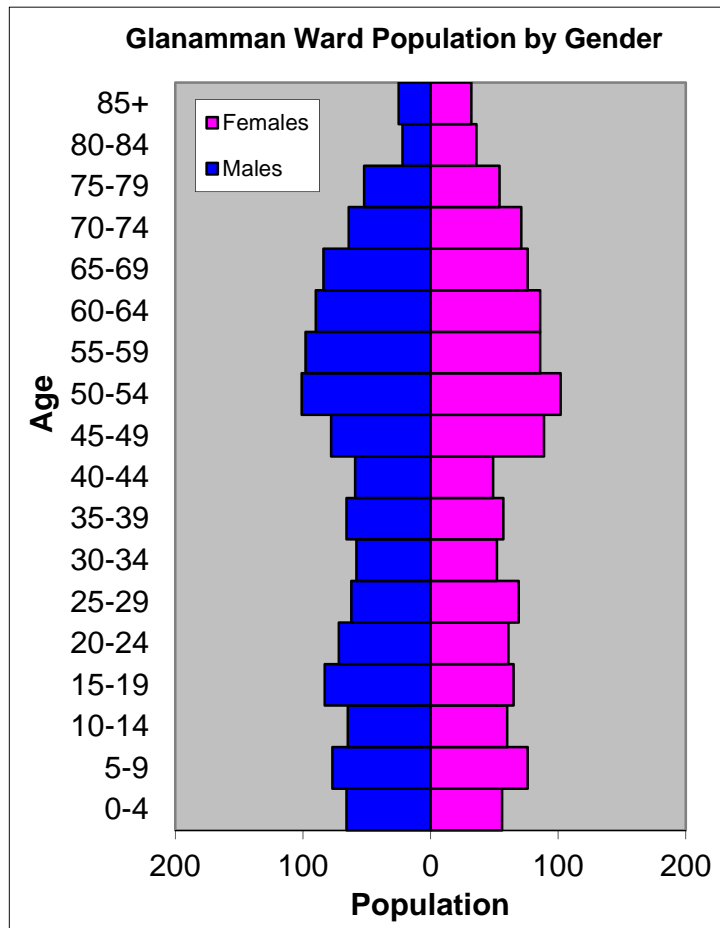

- ⇒ 17th lowest ward population in Carmarthenshire, and 32nd lowest population density.
- ⇒ Highest proportion of people aged over 45.
- ⇒ Higher proportion of people with no qualifications and limiting long-term illness.
- ⇒ Higher proportion of Welsh Speakers than the Carmarthenshire average.

2011 Census Data

Population: Key Facts	Glanamman	Glanamman %	Carmarthenshire
People: born in Wales	1768	75.3	76.0
born outside UK	61	2.6	4.1
in non-white ethnic groups	35	1.3	1.9
with limiting long-term illness	721	30.7	25.4
with no qualifications (aged 16-74)	558	29.0	26.8
with higher level qualifications (aged 16-74)	373	19.4	23.9
able to speak Welsh	1361	59.8	43.9

Household Composition	Glanamman	Glanamman %	Carmarthenshire
Total Households/ (Average Household Size)	1047	(2.2)	(2.3)
Household Type: one person: pensioner	160	15.3	14.8
one person: other	165	15.8	15.4
one family: all pensioners	92	8.8	9.8
one family: married couple	340	32.5	34.1
one family: cohabiting couple	99	9.5	8.7
one family: lone parent	137	13.1	11.3
one family: other	54	5.2	5.9

Source: 2011 Census, ONS

HOUSING

The area's housing consists mostly of semi-detached houses. There is a larger proportion of detached properties than terraced. The smallest proportion of housing is attributed to the caravan or other mobile temporary structure category. The ward consists of 150 local authority owned properties and 59 Housing Association properties.

Household Accommodation Types

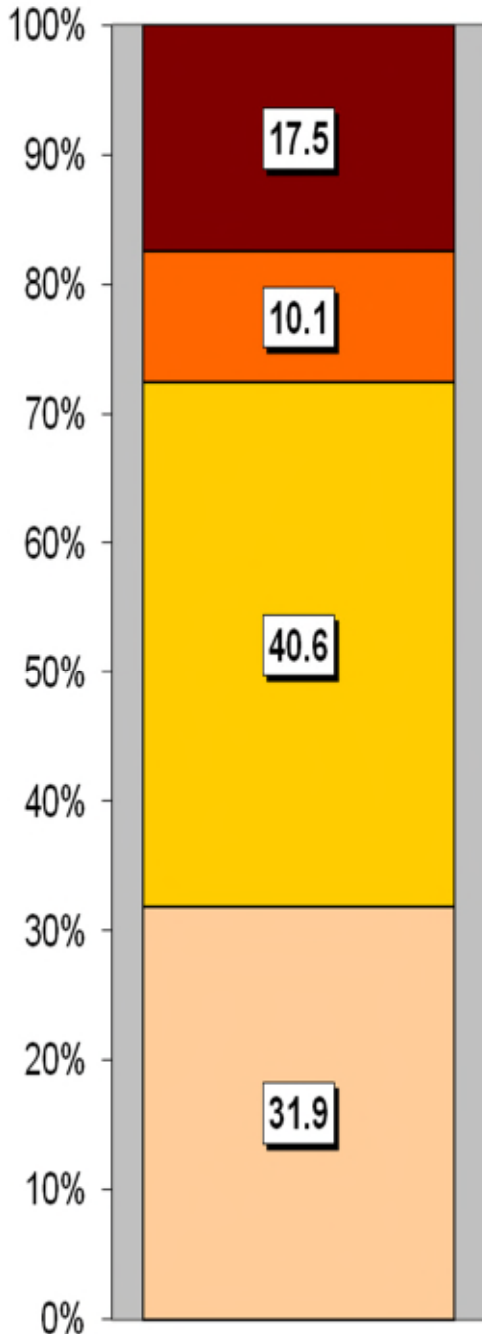

Household Tenure	%
Owns outright	36.2
Mortgaged	30.9
Shared ownership	0.3
Rented - Local Authority	14.3
Rented - Social Landlord	5.6
Rented - Private Landlord	9.7
Rented - Other	1.6
Living Rent Free	1.3

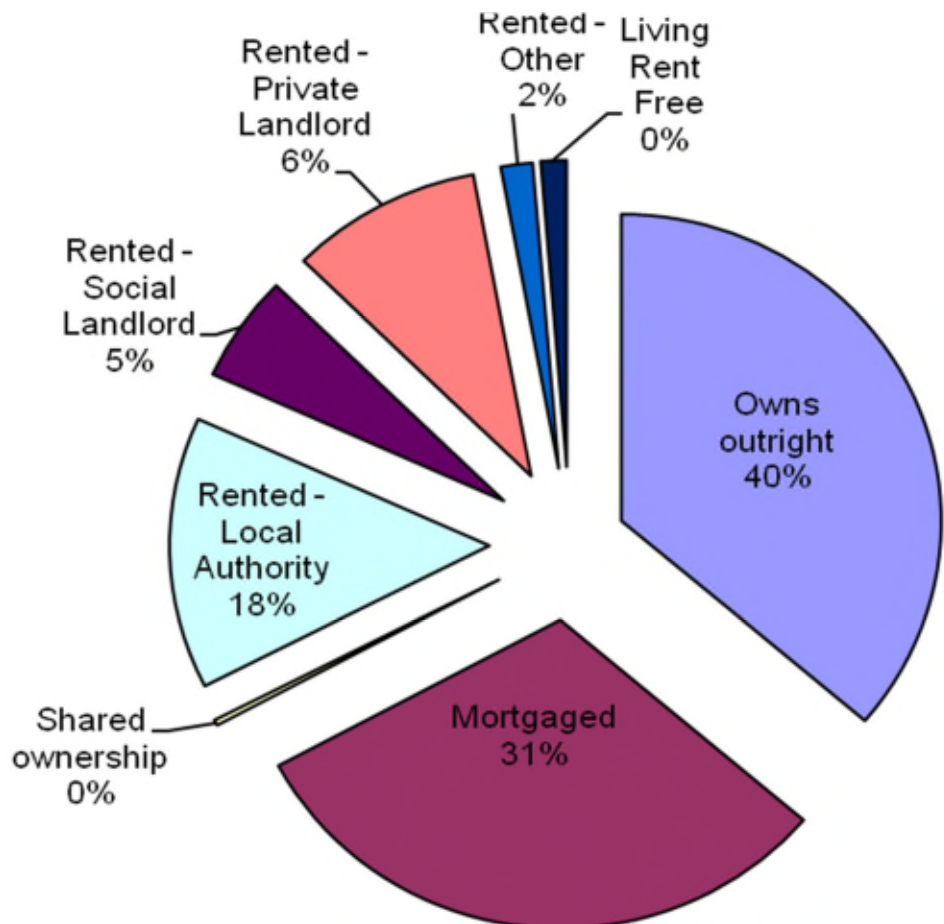

Household Accommodation Types

Detached
Semi-detached
Flat, maisonette or apartment
Terraced
Caravan or other mobile temporary structure

SOCIO-ECONOMIC CHARACTERISTICS

- ⇒ The estimated median household income for Glanamman, based on CACI's 2018 'PayCheck' data, is £22,379 which is the 9th lowest (of 58 wards) in Carmarthenshire and 13.9% below the Carmarthenshire median of £25,488.
- ⇒ The social profile information indicates a higher than average level of people in semi-routine/routine occupations (Levels 6-7).

Social Profile	Glanamman	%	Carmarthenshire %
<i>All people aged 16-74 in households</i>	1715	100	100
1: Higher Managerial & Professional Admin. Occupations	166	9.6	13.8
2: Lower Managerial & Professional Admin. Occupations	293	17.1	19.9
3: Intermediate Occupations	203	11.8	11.6
4: Small Employers & Own Account Workers	177	10.3	12.6
5: Lower Supervisory & Technical Occupations	153	8.9	7.6
6: Semi-routine Occupations	325	19.0	16.7
7: Routine Occupations	267	15.6	13.0
8: Never Worked & Long Term Unemployed	88	5.1	4.9

Source: 2011 Census, ONS

ECONOMY AND LABOUR MARKET

Benefit Claimants	Glanamman	Rate %	Carmarthenshire Working Population %
Unemployment Benefit (JSA): November 2018	37	2.5	1.4
Incapacity Benefits (ESA/IB/SDA) May 2018	165	11.6	9.0
Income Support: May 2018	30	2.1	1.5
Disability Living Allowance: May 2018	120	8.4	6.2
Pension Credit: May 2018 (Population 65+)	90	17.4	15.3
State Pension Claimants: May 2018	520	-	-

Source: Jobcentre Plus administrative system Dept. for Work & Pensions

Economic Status (people aged 16-74)	Glanamman	Glanamman %	Carmarthenshire %
Economically Active	1027	59.9	64.9
Employees: Part-time	239	13.9	13.9
Employees: Full-time	535	31.2	33.7
Self-employed	140	8.2	11.0
Unemployed	81	4.7	3.7
Full-time Student	32	1.9	2.5
Economically Inactive	688	40.1	35.1
Retired	349	20.3	18.1
Student	94	5.5	4.5
Looking after home/family	81	4.7	3.8
Permanently sick/disabled	127	7.4	6.8
Other	37	2.2	1.9

Source: 2011 Census, ONS

WELSH INDEX OF MULTIPLE DEPRIVATION (WIMD)

WIMD 2014 based on fine-grained geography of lower Super Output Areas (LSOAs). The WIMD 2014 is compiled from eight domains, Income, Employment, Health, Education, Housing, Access to Services, Physical Environment and Community Safety and is published at Lower Super Output Area of which there are 112 in Carmarthenshire.

Under WIMD, where Rank 1 is the most deprived **Glanamman 1** ranks 18 out of 112 LSOAs in Carmarthenshire and is ranked 478 in Wales from 1909 LSOAs. **Glanamman 2** ranks 22 in Carmarthenshire and is ranked 539 from in Wales.

The highest level of deprivation attributed to **Glanamman 1** is the Health domain, being ranked 13th in Carmarthenshire and 345th in Wales for this domain. In **Glanamman 2** the Employment and Physical Environment domains are the most prominent ranking 14th in Carmarthenshire and 341 and 258 in Wales.

Glanamman 1 – Glanamman Workshops, Grenig Rd. Glanamman 2 – Amman Valley Hospital

LSOA	Overall Index		Income		Employment		Health		Education		Access to Services		Community Safety		Physical Environment		Housing	
	Rank	Wales	Rank	Wales	Rank	Wales	Rank	Wales	Rank	Wales	Rank	Wales	Rank	Wales	Rank	Wales	Rank	Wales
Glanamman 1	478	18	644	29	419	18	345	13	577	24	261	32	1085	39	854	54	1264	71
Glanamman 2	539	22	513	18	341	14	561	33	774	39	987	81	1311	57	258	14	1344	82

Source: Welsh Index of Multiple Deprivation 2014 (updated August 2016), Welsh Assembly Government.

Note: LSOAs ranked 1-112 (Carmarthenshire), 1-1909 (Wales).

CRIME

Glanamman	Offence Group													Annual Total			
	Arson & Criminal Damage	Burglary – Business & Community	Burglary – Residential	Drug Offences	Miscellaneous Crime Against Society	Possession of Weapons	Public Order Offences	Robbery	Sexual Offences	Theft	Vehicle Offences	Violence Against the Person					
Fiscal Year (1st April to 31st March)																	
2017/2018	19	2	2	11	3	0	8	1	5	11	1	46	109				

Source: Dyfed Powys Police, Headquarters, Llangunnor.

For further information please contact:

Lesley Rees, Policy & Research Officer
 01267 224462
 llrees@carmarthenshire.gov.uk