

GLANYMOR WARD: ELECTORAL DIVISION PROFILE

Policy Research and Information Section, Carmarthenshire County Council, January 2018

Councillors (Electoral Vote 2017, Turnout = 35.99%): Louvain Roberts and John Prosser (Labour).

Electorate (December 2017): 4,432

Population: 6,121(2016 Mid Year Population Estimates, ONS)

Welsh Assembly and UK Parliamentary Constituency: Llanelli

Council owned Facilities: Ysgol Maes Y Morfa Juniors, Delta Lakes Business Centre, Dolau Fawr Play Area, Llanelli Training Centre, Crown Park, Havelock Park, Discovery Centre, Bwlch Rangers Playing Field, Morfa Park, South Llanelli Cricket Club, Millennium Park Centre, Machynys Peninsula Golf Club, Ropewalk Road Allotments.

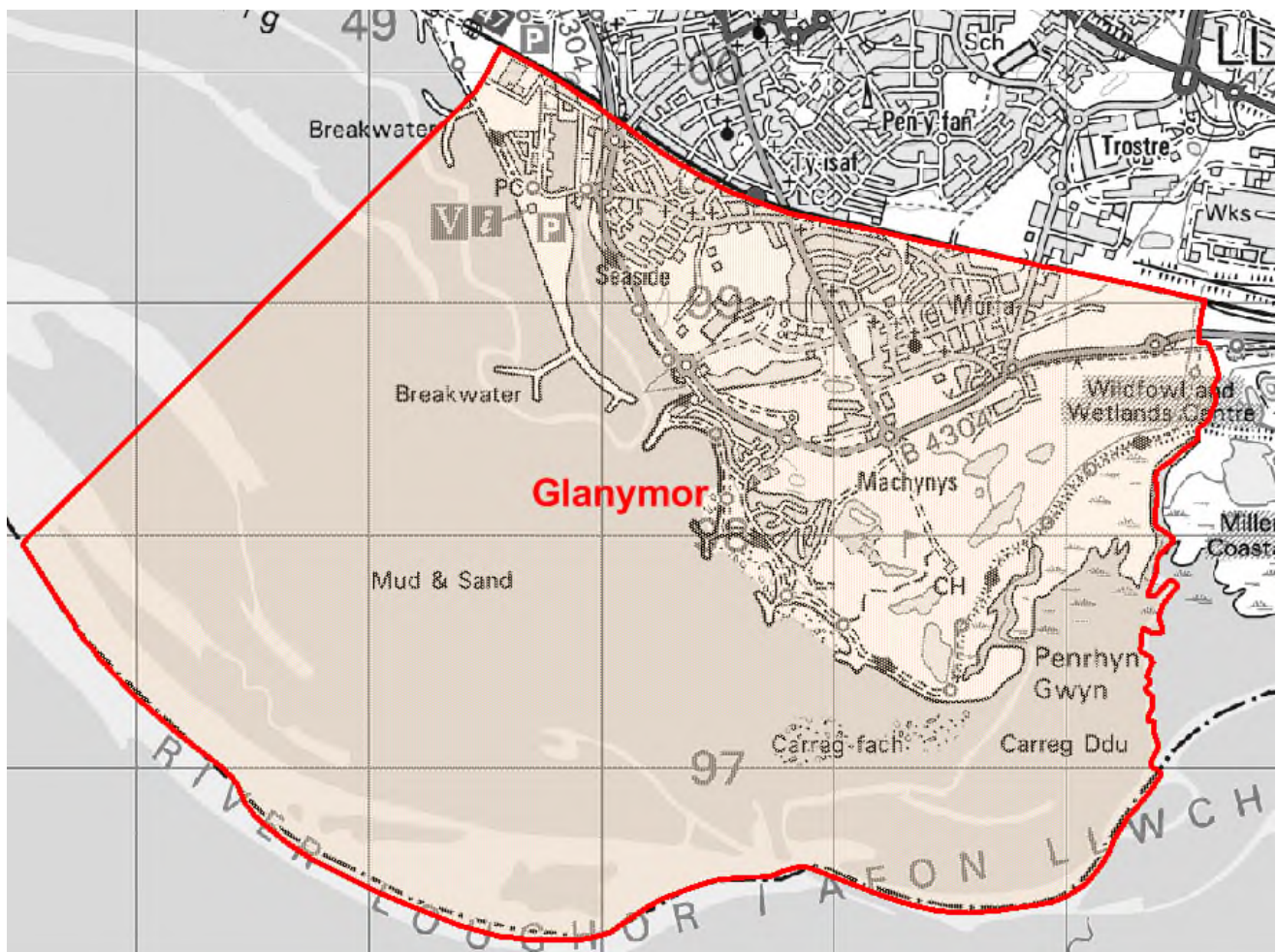

© Hawlfraint y Goron a hawliau cronfa ddata 2017 Arolwg Ordnans 100023377

© Crown copyright and database rights 2017 Ordnance Survey 100023377

Location: Approximately 36km from Carmarthen Town

- ⇒ Area: 12.87km²
- ⇒ Population Density: 476 people per km²
- ⇒ Population Change: 2011-2016: +453 (+8.0%)
- ⇒ Major Employers: Carmarthenshire County Council (schools and leisure)

POPULATION STATISTICS 2016 Mid Year Population Estimates

Age Structure	Glanymor Population	Glanymor %	Carmarthenshire %
Aged: 0-4	483	7.9	5.3
5-14	684	11.2	11.3
15-24	731	11.9	10.8
25-44	1681	27.5	21.6
45-64	1510	24.7	28.0
65-74	606	9.9	12.8
75+	426	7.0	10.2
Total	6,121	100	100

Source: aggregated lower Super Output Area (LSOA) Small Area Population Estimates, 2016, Office for National Statistics (ONS)

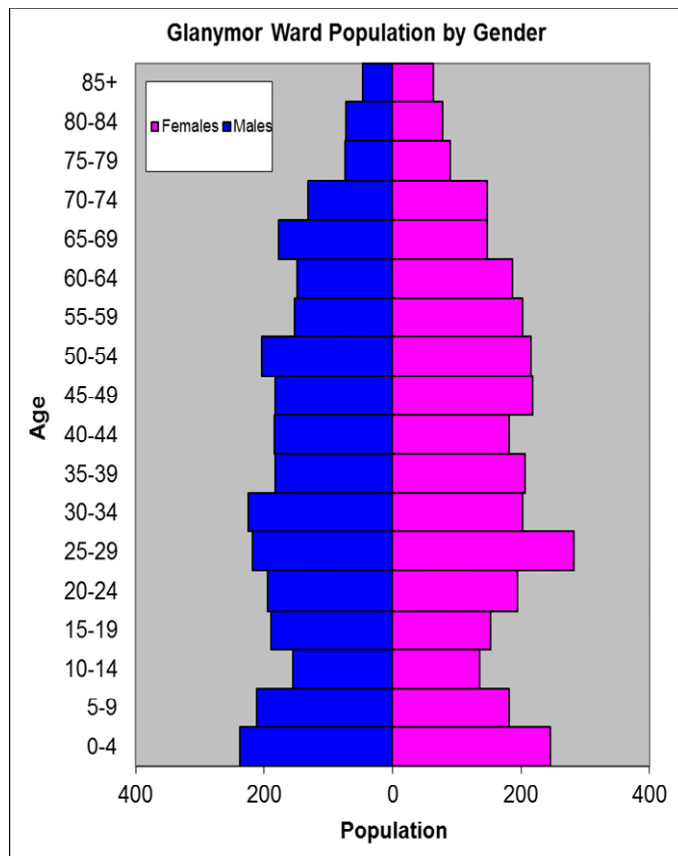

- ⇒ 2nd highest ward population in Carmarthenshire, and 15th highest population density.
- ⇒ Highest proportion of people aged 25-44
- ⇒ Higher proportion of people with no qualifications
- ⇒ Over 20% lower proportion of Welsh Speakers than the Carmarthenshire average.

2011 Census Data

Population: Key Facts	Glanymor	Glanymor %	Carmarthenshire
People: born in Wales	4503	79.4	76.0
born outside UK	433	7.7	4.1
in non-white ethnic groups	175	3.0	1.9
with limiting long-term illness	1493	26.3	25.4
with no qualifications (aged 16-74)	1541	34.1	26.8
with higher level qualifications (aged 16-74)	687	15.2	23.9
able to speak Welsh	1030	19.2	43.9

Household Composition	Glanymor	Glanymor %	Carmarthenshire
Total Households/ (Average Household Size)	2623	(2.2)	(2.3)
Household Type: one person: pensioner	350	13.3	14.8
one person: other	662	25.2	15.4
one family: all pensioners	148	5.6	9.8
one family: married couple	603	23.0	34.1
one family: cohabiting couple	273	10.4	8.7
one family: lone parent	401	15.3	11.3
one family: other	186	7.1	5.9

Source: 2011 Census, ONS

HOUSING

The area's housing consists mostly of terraced houses and flats, maisonettes or apartments. The ward consists of 508 local authority owned properties and 274 Housing Association properties.

Household Accommodation Types

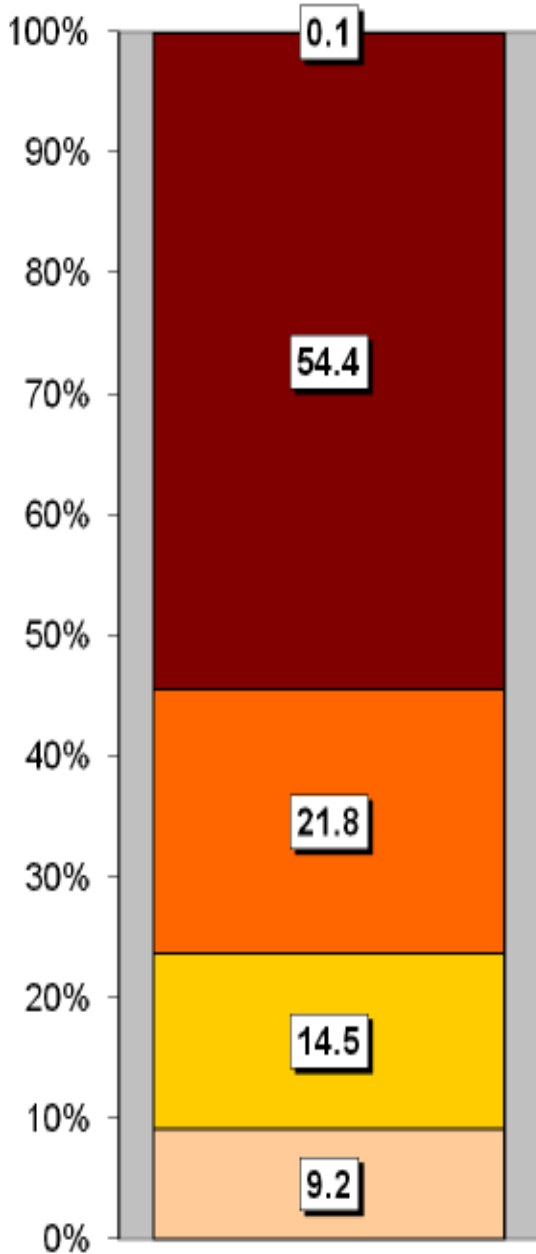

Household Tenure	%
Owens outright	25.3
Mortgaged	21.7
Shared ownership	0.1
Rented - Local Authority	19.4
Rented - Social Landlord	10.4
Rented - Private Landlord	20
Rented - Other	1.6
Living Rent Free	1.5

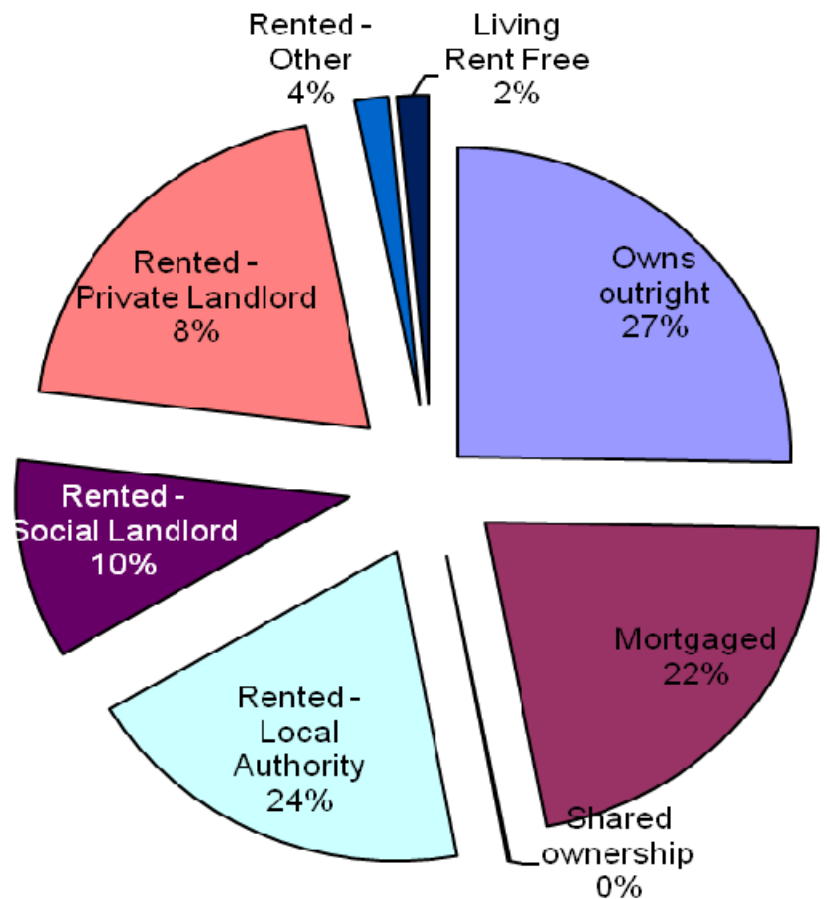

Household Accommodation Types

Detached
Semi-detached
Flat, maisonette or apartment
Terraced
Caravan or other mobile temporary structure

SOCIO-ECONOMIC CHARACTERISTICS

- ⇒ The estimated median household income for Glanymor, based on CACI's 2017 'PayCheck' data, is £20,376 which is the 5th lowest (of 58 wards) in Carmarthenshire and 24.5% below the Carmarthenshire median of £25,365.
- ⇒ The social profile information indicates a higher than average level of people on in semi-routine and routine occupations (Levels 6-7) and a very high percentage of people who have never worked and been long term unemployed (Level 8).

Social Profile	Glanymor	%	Carmarthenshire %
<i>All people aged 16-74 in households</i>	4127	100	100
1: Higher Managerial & Professional Admin. Occupations	368	8.9	13.8
2: Lower Managerial & Professional Admin. Occupations	608	14.7	19.9
3: Intermediate Occupations	383	9.3	11.6
4: Small Employers & Own Account Workers	295	7.1	12.6
5: Lower Supervisory & Technical Occupations	331	8.0	7.6
6: Semi-routine Occupations	934	22.6	16.7
7: Routine Occupations	764	18.5	13.0
8: Never Worked & Long Term Unemployed	382	9.3	4.9

Source: 2011 Census, ONS

ECONOMY AND LABOUR MARKET

Benefit Claimants	Glanymor	Rate %	Carmarthenshire Working Population %
Unemployment Benefit (JSA): November 2017	48	1.3	1.0
Incapacity Benefits (ESA/IB/SDA) May 2017	585	15.3	9.1
Income Support: May 2017	125	3.3	1.6
Disability Living Allowance: May 2017	355	9.3	7.2
Pension Credit: May 2017 (Population 65+)	340	33.8	16.5
State Pension Claimants: May 2017	1,075	-	-

Source: Jobcentre Plus administrative system Dept. for Work & Pensions

Economic Status (people aged 16-74)	Glanymor	Glanymor %	Carmarthenshire %
Economically Active	2541	61.6	64.9
Employees: Part-time	560	13.6	13.9
Employees: Full-time	1376	33.3	33.7
Self-employed	230	5.6	11.0
Unemployed	286	6.9	3.7
Full-time Student	89	2.2	2.5
Economically Inactive	1586	38.4	35.1
Retired	599	14.5	18.1
Student	167	4.0	4.5
Looking after home/family	234	5.7	3.8
Permanently sick/disabled	469	11.4	6.8
Other	117	2.8	1.9

Source: 2011 Census, ONS

WELSH INDEX OF MULTIPLE DEPRIVATION (WIMD)

WIMD 2014 based on fine-grained geography of lower Super Output Areas (LSOAs). The WIMD 2014 is compiled from eight domains, Income, Employment, Health, Education, Housing, Access to Services, Physical Environment and Community Safety and is published at Lower Super Output Area of which there are 112 in Carmarthenshire.

Under WIMD, where Rank 1 is the most deprived **Glanymor 1** ranks 6 out of 112 LSOAs in Carmarthenshire and is ranked 194 in Wales from 1909 LSOAs. **Glanymor 2** ranks 11 in Carmarthenshire and 349 in Wales. **Glanymor 3** ranks 15 in Carmarthenshire out of 112 LSOAs and is ranked 423 in Wales. **Glanymor 4** ranks 4 in Carmarthenshire out of 112 LSOAs and is ranked 154 out of 1909 LSOAs in Wales.

The highest level of deprivation attributed to **Glanymor 1** is the Physical Environment domains, being ranked the most deprived Carmarthenshire and 44th in Wales. In **Glanymor 2** the Physical Environment domain is also the most prominent ranking 8th in Carmarthenshire and 201st in Wales. A similar picture emerges in **Glanymor 3**, where Physical Environment Domain is most prominent, ranked 5th in Carmarthenshire and 79th respectively in Wales. Lastly, in **Glanymor 4**, whilst the Physical Environment is highest ranked, 2nd in Carmarthenshire and 50th out of 1909 LSOAs in Wales, Education (3rd in Carmarthenshire; 141st in Wales) and Employment (5th in Carmarthenshire; 157th in Wales) are also domains of high deprivation.

Glanymor 1 – New Dock, Delta Lakes; Glanymor 2 – Seaside; Glanymor 3 – North Dock, Machynys; Glanymor 4 – Dafen Row, Ropewalk Road.

LSOA	Overall Index		Income		Employment		Health		Education		Access to Services		Community Safety		Physical Environment		Housing	
	Rank	Wales	Rank	Wales	Rank	Wales	Rank	Wales	Rank	Wales	Rank	Wales	Rank	Wales	Rank	Wales	Rank	Wales
Glanymor 1	194	6	286	8	197	6	315	8	209	6	723	69	452	13	44	1	377	13
Glanymor 2	349	11	431	12	301	12	445	23	355	11	620	61	759	21	201	8	592	29
Glanymor 3	423	15	532	20	761	42	410	16	220	7	457	48	870	27	79	5	1016	58
Glanymor 4	154	4	238	7	157	5	395	15	141	3	471	50	257	9	50	2	303	10

Source: Welsh Index of Multiple Deprivation 2014 (updated August 2016), Welsh Assembly Government.

Note: LSOAs ranked 1-112 (Carmarthenshire), 1-1909 (Wales).

CRIME

Glanymor	Offence Group													Annual Total
	Arson & Criminal Damage	Burglary – Business & Community	Burglary – Residential	Drug Offences	Miscellaneous Crime Against Society	Possession of Weapons	Public Order Offences	Robbery	Sexual Offences	Theft	Vehicle Offences	Violence Against the Person		
2016/2017	80	15	14	32	8	1	18	2	13	56	21	152	412	

Source: Dyfed Powys Police, Headquarters, Llangunor.

For further information please contact:

Lesley Rees, Policy & Research Officer

01267 224462

llrees@carmarthenshire.gov.uk