

GLYN WARD: ELECTORAL DIVISION PROFILE

Policy Research and Information Section, Carmarthenshire County Council, January 2018

Councillors (Electoral Vote 2017): Jim Jones (Independent). Turnout = 50.42%

Electorate (December 2017): 1,688

Population: 2,158 (2016 Mid Year Population Estimates, ONS)

Welsh Assembly and UK Parliamentary Constituency: Llanelli

Council owned Facilities: Pontyates C.P. School, Ponthenri C.P. School, Five Roads C.P. School.

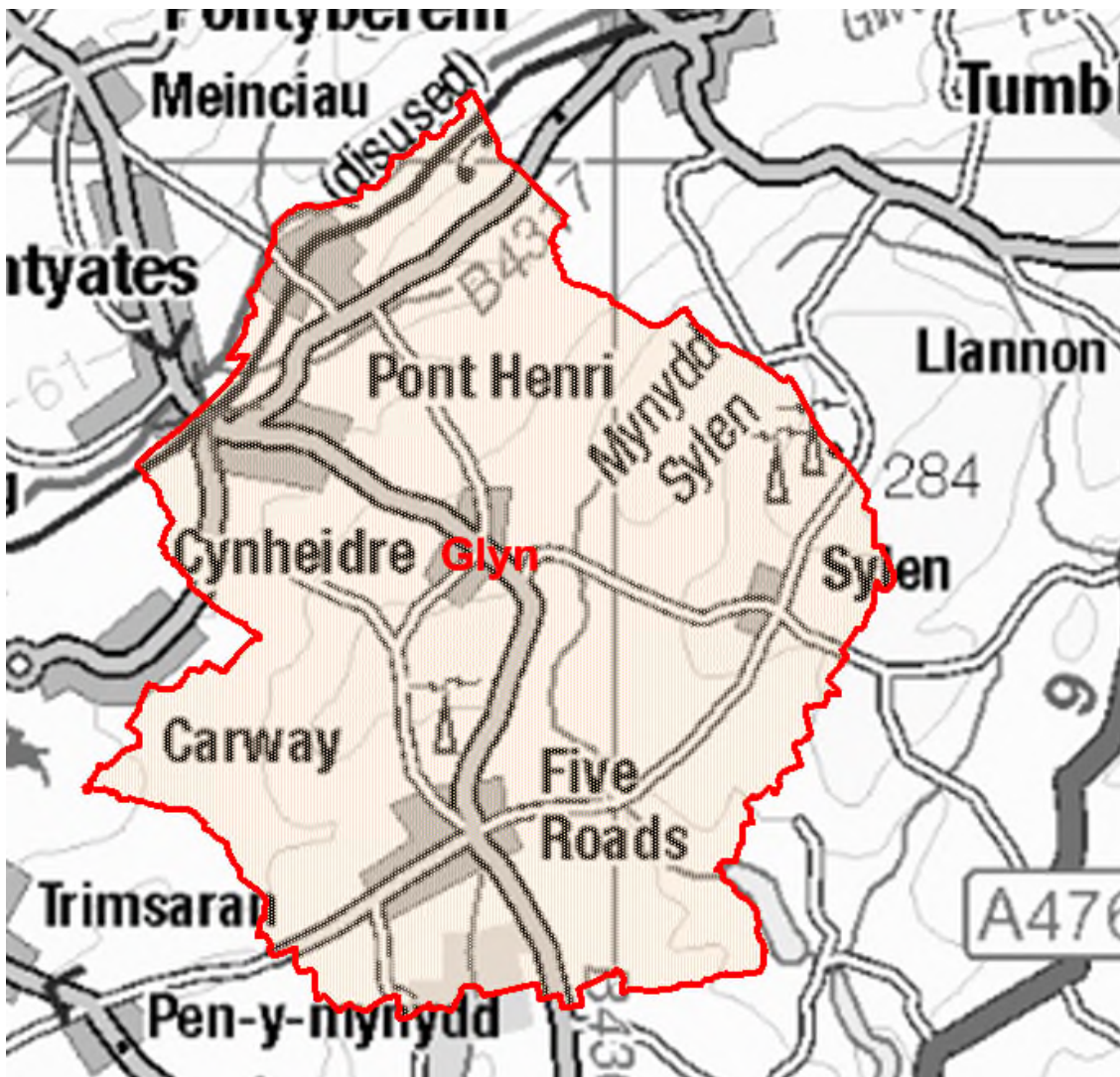

© Hawlfraint y Goron a hawliau cronfa ddata 2017 Arolwg Ordnans 100023377

© Crown copyright and database rights 2017 Ordnance Survey 100023377

Location: Approximately 19km from Carmarthen Town

- ⇒ Area: 23.27km²
- ⇒ Population Density: 93 persons per km²
- ⇒ Population Change: 2011-2016: +3 (+0.1%)
- ⇒ Major Employers: Carmarthenshire County Council (schools and leisure)

POPULATION STATISTICS 2016 Mid Year Population Estimates

Age Structure	Glyn Population	Glyn %	Carmarthenshire %
Aged: 0-4	118	5.5	5.3
5-14	244	11.3	11.3
15-24	207	9.6	10.8
25-44	502	23.3	21.6
45-64	626	29.0	28.0
65-74	253	11.7	12.8
75+	208	9.6	10.2
Total	2,158	100	100

Source: aggregated lower Super Output Area (LSOA) Small Area Population Estimates, 2016, Office for National Statistics (ONS)

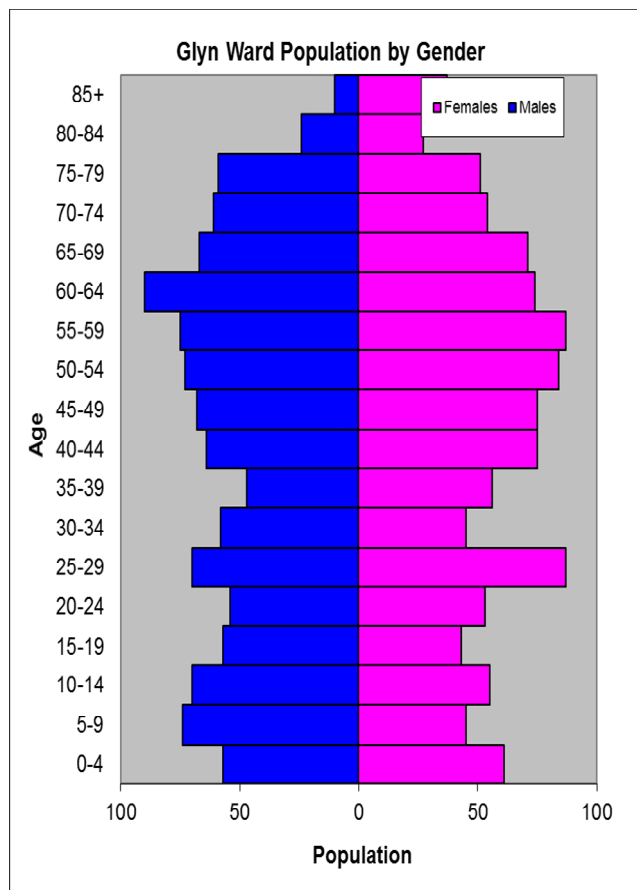

- ⇒ 10th lowest ward population in Carmarthenshire, and 24th lowest population density.
- ⇒ Highest proportion of people aged over 45.
- ⇒ Higher proportion of people with limiting long term illness
- ⇒ Higher proportion of Welsh Speakers than the Carmarthenshire average.

2011 Census Data

Population: Key Facts	Glyn	Glyn %	Carmarthenshire
People: born in Wales	1688	78.3	76.0
born outside UK	50	2.3	4.1
in non-white ethnic groups	22	1.0	1.9
with limiting long-term illness	576	26.7	25.4
with no qualifications (aged 16-74)	477	26.6	26.8
with higher level qualifications (aged 16-74)	425	23.7	23.9
able to speak Welsh	1227	58.9	43.9

Household Composition	Glyn	Glyn %	Carmarthenshire
Total Households/ (Average Household Size)	921	(2.3)	(2.3)
Household Type: one person: pensioner	151	16.4	14.8
one person: other	105	11.4	15.4
one family: all pensioners	85	9.2	9.8
one family: married couple	350	38.0	34.1
one family: cohabiting couple	86	9.3	8.7
one family: lone parent	85	9.2	11.3
one family: other	59	6.5	5.9

Source: 2011 Census, ONS

HOUSING

The area's housing consists mostly of detached and semi-detached houses which together make up just over 79% of all accommodation in Glyn. There is a larger proportion of terraced housing than flat, maisonette or apartments. The ward consists of 98 local authority owned properties and 5 Housing Association properties.

Household Accommodation Types

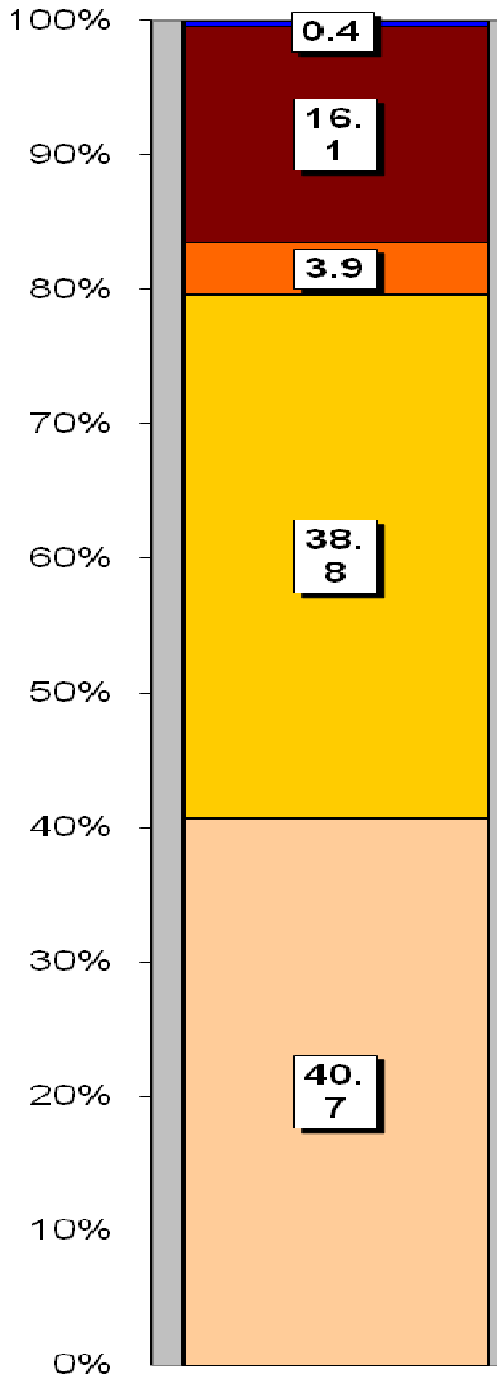

Household Tenure	%
Owns outright	45.8
Mortgaged	34.9
Shared ownership	0.1
Rented - Local Authority	10.6
Rented - Social Landlord	0.5
Rented - Private Landlord	5.4
Rented - Other	1.0
Living Rent Free	1.6

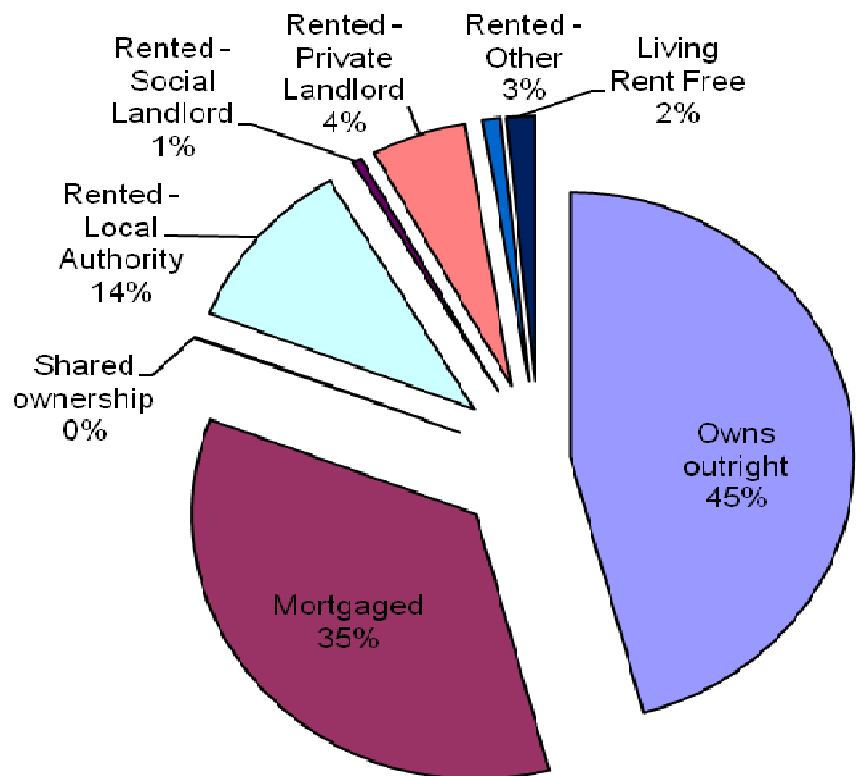

Household Accommodation Types

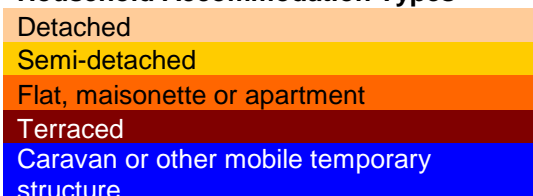

SOCIO-ECONOMIC CHARACTERISTICS

- ⇒ The estimated median household income for Glyn, based on CACI's 2017 'PayCheck' data, is £26,667 which is the 27th highest (of 58 wards) in Carmarthenshire and 4.9% above the Carmarthenshire median of £25,365.
- ⇒ The social profile information indicates a higher than average level of people in intermediate and lower supervisory and technical occupations (Levels 3 and 5).

Social Profile	Glyn	%	Carmarthenshire %
<i>All people aged 16-74 in households</i>	1616	100	100
1: Higher Managerial & Professional Admin. Occupations	232	14.4	13.8
2: Lower Managerial & Professional Admin. Occupations	324	20.0	19.9
3: Intermediate Occupations	211	13.1	11.6
4: Small Employers & Own Account Workers	165	10.2	12.6
5: Lower Supervisory & Technical Occupations	148	9.2	7.6
6: Semi-routine Occupations	247	15.3	16.7
7: Routine Occupations	236	14.6	13.0
8: Never Worked & Long Term Unemployed	55	3.4	4.9

Source: 2011 Census, ONS

ECONOMY AND LABOUR MARKET

Benefit Claimants	Glyn	Rate %	Carmarthenshire Working Population %
Unemployment Benefit (JSA): November 2017	5	0.4	1.0
Incapacity Benefits (ESA/IB/SDA) May 2017	125	9.3	9.1
Income Support: May 2017	15	1.1	1.6
Disability Living Allowance: May 2017	115	8.6	7.2
Pension Credit: May 2017 (Population 65+)	65	14.0	16.5
State Pension Claimants: May 2017	495	-	-

Source: Jobcentre Plus administrative system Dept. for Work & Pensions

Economic Status (people aged 16-74)	Glyn	Glyn %	Carmarthenshire %
Economically Active	1022	63.2	64.9
Employees: Part-time	206	12.7	13.9
Employees: Full-time	587	36.3	33.7
Self-employed	139	8.6	11.0
Unemployed	42	2.6	3.7
Full-time Student	48	3.0	2.5
Economically Inactive	594	36.7	35.1
Retired	347	21.5	18.1
Student	68	4.2	4.5
Looking after home/family	46	2.8	3.8
Permanently sick/disabled	100	6.2	6.8
Other	33	2.0	1.9

Source: 2011 Census, ONS

WELSH INDEX OF MULTIPLE DEPRIVATION (WIMD)

WIMD 2014 based on fine-grained geography of lower Super Output Areas (LSOAs). The WIMD 2014 is compiled from eight domains, Income, Employment, Health, Education, Housing, Access to Services, Physical Environment and Community Safety and is published at Lower Super Output Area of which there are 112 in Carmarthenshire. Under WIMD, where Rank 1 is the most deprived, **Glyn** ranks as the 55th most deprived area in Carmarthenshire from 112 LSOAs and is ranked 907th in Wales from 1909 LSOAs.

The highest level of deprivation attributed to **Glyn** is the Health domain, being ranked 29th in Carmarthenshire and 518th in Wales for this domain.

Glyn – Ponthenri Five Roads

LSOA	Overall Index		Income		Employment		Health		Education		Access to Services		Community Safety		Physical Environment		Housing	
	Rank	Score	Rank	Score	Rank	Score	Rank	Score	Rank	Score	Rank	Score	Rank	Score	Rank	Score	Rank	Score
Glyn	904	56	1076	65	932	57	518	29	1031	58	271	33	1213	49	1739	108	1301	76

Source: Welsh Index of Multiple Deprivation 2014 (updated August 2016), Welsh Assembly Government.

Note: LSOAs ranked 1-112 (Carmarthenshire), 1-1909 (Wales).

CRIME

Glyn	Offence Group												Annual Total				
	Arson & Criminal Damage	Burglary – Business & Community	Burglary – Residential	Drug Offences	Miscellaneous Crime Against Society	Possession of Weapons	Public Order Offences	Robbery	Sexual Offences	Theft	Vehicle Offences	Violence Against the Person					
Fiscal Year (1st April to 31st March)																	
2016/2017	18	2	1	3	1	0	0	0	1	3	1	9	39				

Source: Dyfed Powys Police, Headquarters, Llangunnor.

For further information please contact:

Lesley Rees, Policy & Research Officer

01267 224462

llrees@carmarthenshire.gov.uk