

## LLANDYBIE WARD: ELECTORAL DIVISION PROFILE

Policy Research and Information Section, Carmarthenshire County Council, January 2018

**Councillors (Electoral Vote 2017 – Turnout = 49.64%):** Anthony Davies (Independent) and Dai Nicholas (Plaid Cymru)

**Electorate (December 2017):** 3,175

**Population:** 4,181 (2016 Mid Year Population Estimates, ONS)

**Welsh Assembly and UK Parliamentary Constituency:** Carmarthenshire East & Dinefwr

**Council owned Facilities:** Glanmarlais Care Home, Llandybie C.P. School, Llandybie Park, Llandybie Recreation Ground, Wernddu Civic Amenity Site, Llandybie Public Toilets, Play Area at Erw'r Brenhinoedd, Woodfield Road Car Park.



© Hawlfraint y Goron a hawliau cronfa ddata 2017 Arolwg Ordnans 100023377  
© Crown copyright and database rights 2017 Ordnance Survey 100023377

### **Location: Approximately 26km from Carmarthen Town**

- ⇒ Regeneration Designations: Rural Development Plan 2007-2013 eligible ward
- ⇒ Area: 24.59km<sup>2</sup>
- ⇒ Population Density: 170 people per km<sup>2</sup>
- ⇒ Population Change: 2011-2016: +187 (+4.7%)
- ⇒ Major Employers: Carmarthenshire County Council (schools and leisure)

## POPULATION STATISTICS

### 2016 Mid Year Population Estimates

Age Structure	Llandybie Population	Llandybie %	Carmarthenshire %
Aged: 0-4	226	5.4	5.3
5-14	565	13.5	11.3
15-24	398	9.5	10.8
25-44	929	22.2	21.6
45-64	1,083	25.9	28.0
65-74	563	13.5	12.8
75+	417	10.0	10.2
<b>Total</b>	<b>4,181</b>	<b>100</b>	<b>100</b>

Source: aggregated lower Super Output Area (LSOA) Small Area Population Estimates, 2016, Office for National Statistics (ONS)

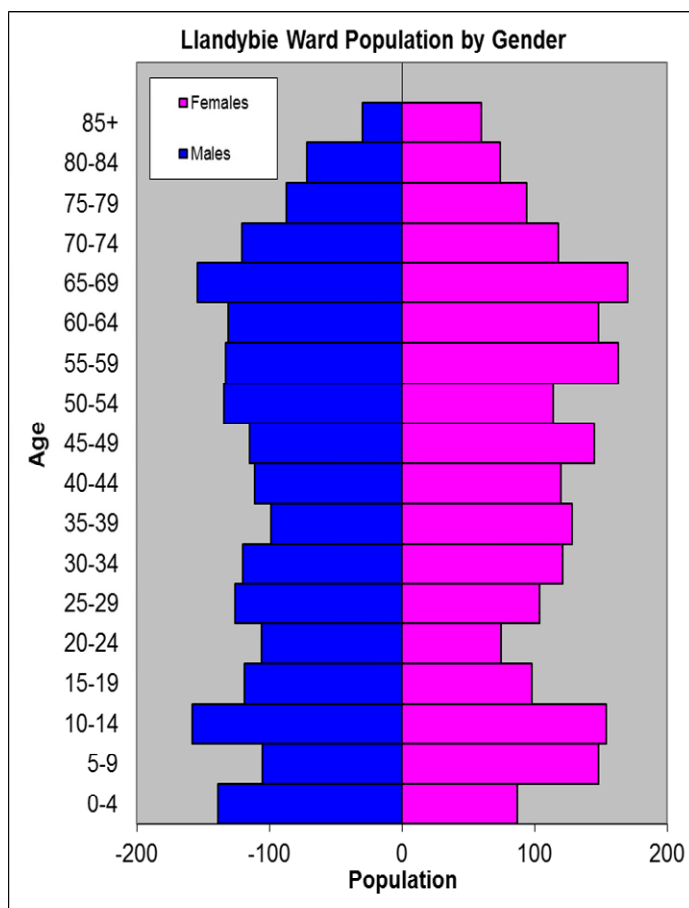

- ⇒ 13<sup>th</sup> highest ward population in Carmarthenshire, and 28<sup>th</sup> highest population density.
- ⇒ Highest proportion of people aged under 45.
- ⇒ Higher proportion of people with higher level qualifications.
- ⇒ Higher proportion of Welsh Speakers than the Carmarthenshire average.

## 2011 Census Data

Population: Key Facts	Llandybie	Llandybie %	Carmarthenshire
<b>People:</b> born in Wales	3259	81.6	76.0
born outside UK	99	2.5	4.1
in non-white ethnic groups	37	1.0	1.9
with limiting long-term illness	1035	25.9	25.4
with no qualifications (aged 16-74)	851	26.2	26.8
with higher level qualifications (aged 16-74)	861	26.5	23.9
able to speak Welsh	2207	57.0	43.9

Household Composition	Llandybie	Llandybie %	Carmarthenshire
<b>Total Households/</b> (Average Household Size)	1710	(2.3)	(2.3)
Household Type: one person: pensioner	275	16.1	14.8
one person: other	220	12.9	15.4
one family: all pensioners	187	10.9	9.8
one family: married couple	637	37.3	34.1
one family: cohabiting couple	124	7.2	8.7
one family: lone parent	167	9.8	11.3
one family: other	100	5.8	5.9

Source: 2011 Census, ONS

## HOUSING

The area's housing consists mainly of two types, semi-detached and detached. The ward consists of 208 local authority owned properties and 28 Housing Association properties.

### Household Accommodation Types

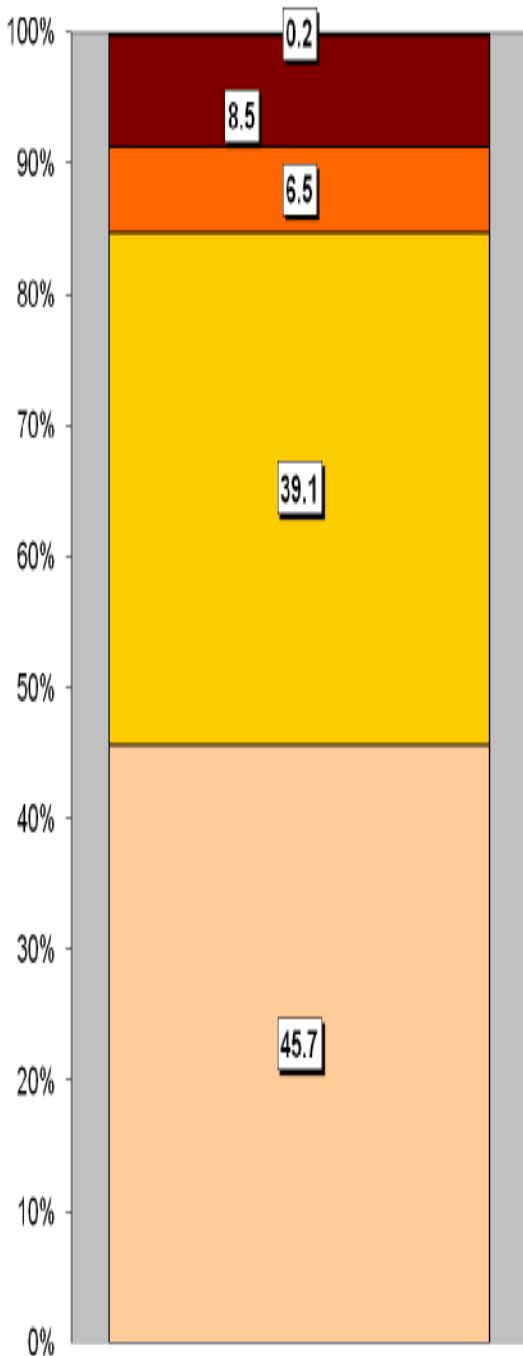

Household Tenure	%
Owns outright	43.6
Mortgaged	34
Rented - Local Authority	12.2
Rented - Social Landlord	1.6
Rented - Private Landlord	5.8
Rented - Other	1.3
Shared Ownership	0.1
Living Rent Free	1.3

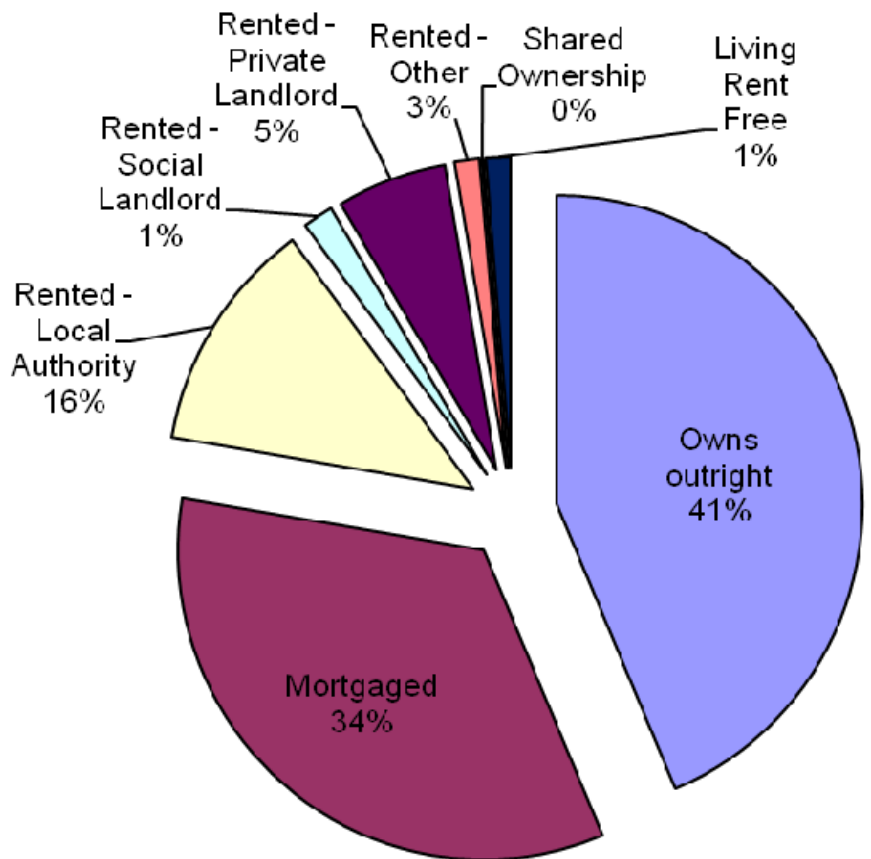

### Household Accommodation Types

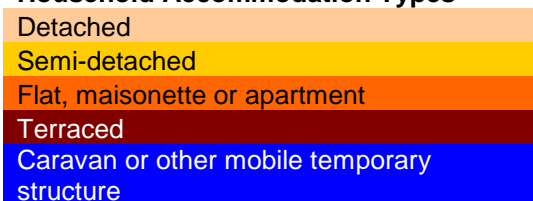

## SOCIO-ECONOMIC CHARACTERISTICS

- ⇒ The estimated median household income for Llandybie, based on CACI's 2017 'PayCheck' data, is £27,578 which is the 19<sup>th</sup> highest (of 58 wards) in Carmarthenshire and 8% above the Carmarthenshire median of £25,365.
- ⇒ The social profile information indicates a marginally higher than average level of people in higher/lower managerial and professional administrative occupation (Levels 1-2).

Social Profile	Llandybie	%	Carmarthenshire %
<i>All people aged 16-74 in households</i>	2841	100	100
<b>1: Higher Managerial &amp; Professional Admin. Occupations</b>	454	16.0	13.8
<b>2: Lower Managerial &amp; Professional Admin. Occupations</b>	627	22.1	19.9
<b>3: Intermediate Occupations</b>	344	12.1	11.6
<b>4: Small Employers &amp; Own Account Workers</b>	295	10.4	12.6
<b>5: Lower Supervisory &amp; Technical Occupations</b>	205	7.2	7.6
<b>6: Semi-routine Occupations</b>	477	16.8	16.7
<b>7: Routine Occupations</b>	378	13.3	13.0
<b>8: Never Worked &amp; Long Term Unemployed</b>	129	4.5	4.9

Source: 2011 Census, ONS

## ECONOMY AND LABOUR MARKET

March 2017	Llandybie	Rate %	Carmarthenshire Working Population %
Unemployment Benefit (JSA): November 2017	37	1.6	1.0
Incapacity Benefits (ESA/IB/SDA) May 2017	195	8.2	9.1
Income Support: May 2017	40	1.7	1.6
Disability Living Allowance: May 2017	210	8.8	7.2
Pension Credit: May 2017 (Population 65+)	140	14.5	16.5
State Pension Claimants: May 2017	1,025	-	-

Source: Jobcentre Plus administrative system Dept. for Work & Pensions

Economic Status (people aged 16-74)	Llandybie	Llandybie %	Carmarthenshire %
<b>Economically Active</b>	1794	63.2	58.6
Employees: Part-time	371	13.1	10.75
Employees: Full-time	1011	35.6	32.67
Self-employed	265	9.3	10.02
Unemployed	96	3.4	3.37
Full-time Student	51	1.8	1.78
<b>Economically Inactive</b>	1047	36.8	41.4
Retired	596	21.0	16.12
Student	114	4.0	4.51
Looking after home/family	94	3.3	6.23
Permanently sick/disabled	200	7.0	11.07
Other	43	1.5	3.47

Source: 2011 Census, ONS

## WELSH INDEX OF MULTIPLE DEPRIVATION (WIMD)

WIMD 2014 based on fine-grained geography of lower Super Output Areas (LSOAs). The WIMD 2014 is compiled from eight domains, Income, Employment, Health, Education, Housing, Access to Services, Physical Environment and Community Safety and is published at Lower Super Output Area of which there are 112 in Carmarthenshire.

Under WIMD, where Rank 1 is the most deprived, **Llandybie 1** ranks 104 out of 112 LSOAs in Carmarthenshire and is ranked 1440 in Wales from 1909 LSOAs. **Llandybie 2** ranks as the 30<sup>th</sup> most deprived area in Carmarthenshire and is ranked 6467 from 1909 LSOAs in Wales.

The highest level of deprivation attributed to **Llandybie 1** is the Physical Environment domain, being ranked 20<sup>th</sup> in Carmarthenshire and 361 in Wales for this domain. In **Llandybie 2** Employment is the most prominent domain ranking 23<sup>rd</sup> in Carmarthenshire and 504 in Wales.

### Llandybie 1 – Brynmarlais. Llandybie 2 – Pentre Gwendlais

LSOA	Overall Index		Income		Employment		Health		Education		Access to Services		Community Safety		Physical Environment		Housing	
	Wales	Carmarthenshire	Wales	Carmarthenshire	Wales	Carmarthenshire	Wales	Carmarthenshire	Wales	Carmarthenshire	Wales	Carmarthenshire	Wales	Carmarthenshire	Wales	Carmarthenshire	Wales	
Llandybie 1	1440	104	1352	90	1431	97	1318	90	1595	104	496	51	1680	89	361	20	1573	98
Llandybie 2	646	30	795	38	504	23	732	42	694	32	344	41	1125	41	520	32	1324	80

Source: Welsh Index of Multiple Deprivation 2014 (updated August 2016), Welsh Assembly Government.

Note: LSOAs ranked 1-112 (Carmarthenshire), 1-1909 (Wales).

## CRIME

Llandybie	Offence Group												Annual Total					
	Arson & Criminal Damage	Burglary – Business & Community	Burglary – Residential	Drug Offences	Miscellaneous Crime Against Society	Possession of Weapons	Public Order Offences	Robbery	Sexual Offences	Theft	Vehicle Offences	Violence Against the Person						
<b>Fiscal Year (1st April to 31st March)</b>																		
<b>2016/2017</b>	18	4	1	5	2	0	0	0	6	12	4	47	<b>99</b>					

Source: Dyfed Powys Police, Headquarters, Llangunor.

**For further information please contact:**

Lesley Rees, Policy & Research Officer

01267 224462

llrees@carmarthenshire.gov.uk