

LLANEGWAD WARD: ELECTORAL DIVISION PROFILE

Policy Research and Information Section, Carmarthenshire County Council, January 2019

Councillors (Electoral Vote 2017): Mansel Charles (Plaid Cymru). Turnout = 62.35%

Electorate (December 2018): 1,982

Population: 2,445 (2017 Mid Year Population Estimates, ONS)

Welsh Assembly and UK Parliamentary Constituency: Carmarthenshire East & Dinefwr

Council owned Facilities: Cwri Henri C.P. School, Brechfa C.P. School, Nantgaredig C.P. School, Abergorlech Public Toilets, Brechfa Public Toilets.

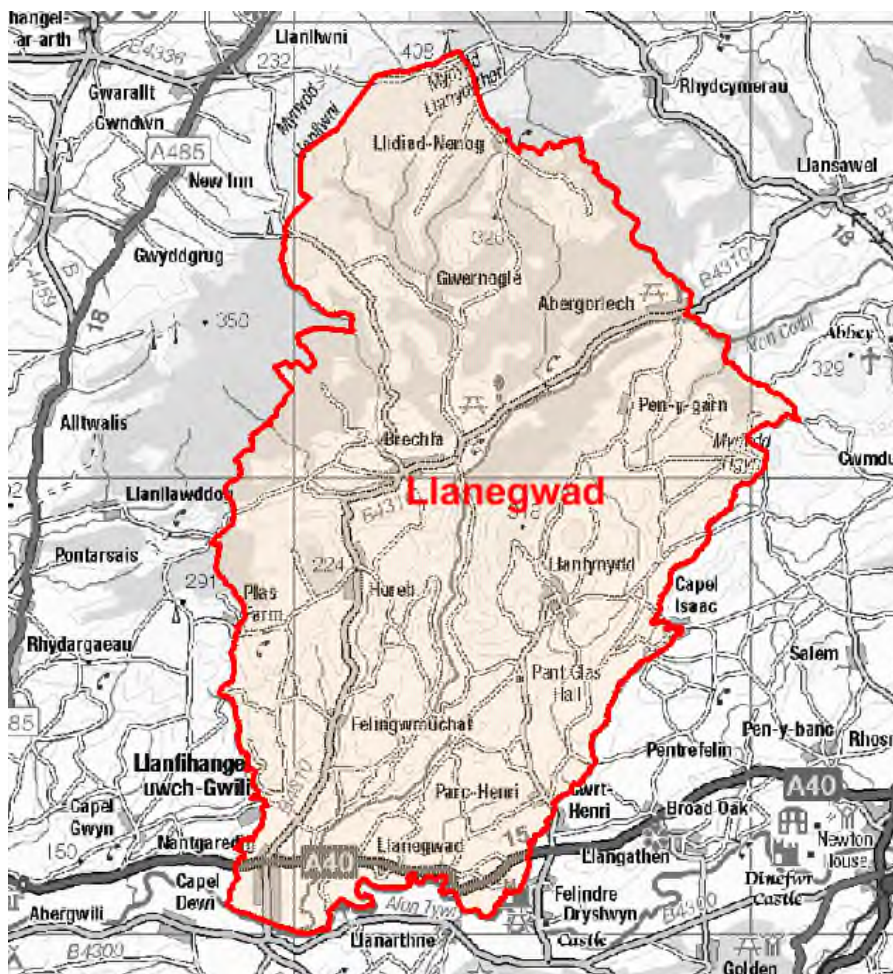

© Hawlfraint y Goron a hawliau cronfa ddata 2017 Arolwg Ordnans 100023377

© Crown copyright and database rights 2017 Ordnance Survey 100023377

Location: Approximately 12km from Carmarthen Town

- ⇒ Regeneration Designations: Rural Development Plan 2007-2013 eligible ward
- ⇒ Area: 148.20km²
- ⇒ Population Density: 16 people per km²
- ⇒ Population Change: 2011-2017: +5 (+0.2%)
- ⇒ Major Employers: Carmarthenshire County Council (schools and leisure)

POPULATION STATISTICS 2017 Mid Year Population Estimates

Age Structure	Llanegwad Population	Llanegwad %	Carmarthenshire %
Aged: 0-4	68	2.8	5.2
5-14	266	10.9	11.4
15-24	221	9.0	10.5
25-44	356	14.6	21.6
45-64	851	34.8	28.0
65-74	392	16.0	13.0
75+	291	11.9	10.3
Total	2,445	100	100

Source: aggregated lower Super Output Area (LSOA) Small Area Population Estimates, 2017, Office for National Statistics (ONS)

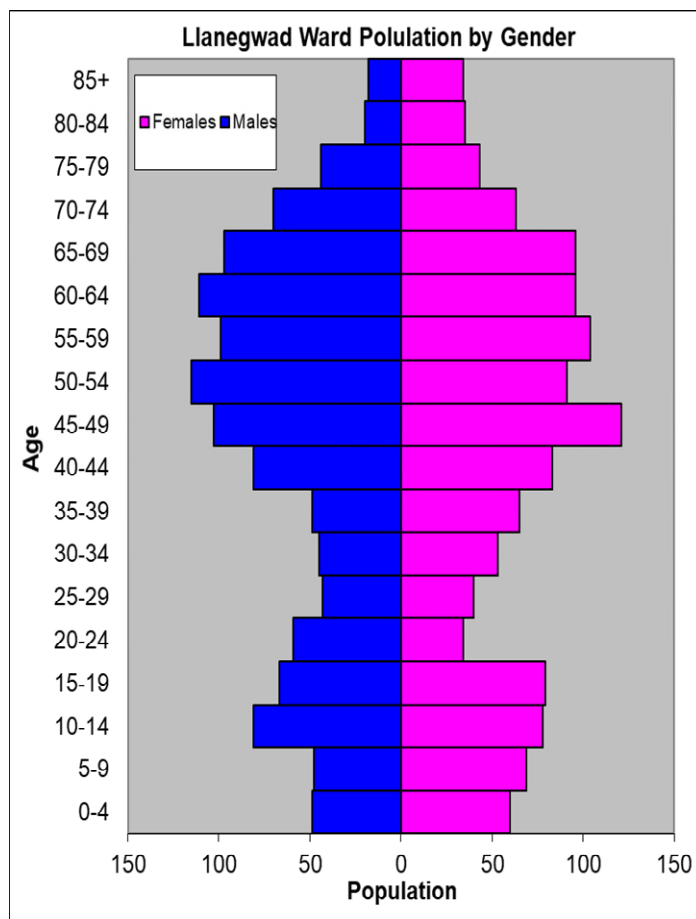

- ⇒ 18th lowest ward population in Carmarthenshire, and 5th lowest population density.
- ⇒ Highest proportion of people aged over 45 and over 15% higher than the Carmarthenshire Average.
- ⇒ Higher proportion of people with higher level qualifications
- ⇒ High proportion of Welsh Speakers

2011 Census Data

Population: Key Facts	Llanegwad	Llanegwad %	Carmarthenshire
People: born in Wales	1565	64.1	76.0
born outside UK	86	3.6	4.1
in non-white ethnic groups	29	1.1	1.9
with limiting long-term illness	473	19.4	25.4
with no qualifications (aged 16-74)	394	19.5	26.8
with higher level qualifications (aged 16-74)	722	35.8	23.9
able to speak Welsh	1273	53.5	43.9

Household Composition	Llanegwad	Llanegwad %	Carmarthenshire
Total Households/ (Average Household Size)	1012	(2.4)	(2.3)
Household Type: one person: pensioner	137	13.5	14.8
one person: other	124	12.3	15.4
one family: all pensioners	101	10.0	9.8
one family: married couple	423	41.8	34.1
one family: cohabiting couple	82	8.1	8.7
one family: lone parent	75	7.5	11.3
one family: other	70	6.9	5.9

Source: 2011 Census, ONS

HOUSING

The area's housing consists mostly of detached accommodation. There are similar proportion of terraced and flat, maisonette or apartment housing. The ward consists of 42 local authority owned properties and 8 Housing Association properties.

Household Accommodation Types

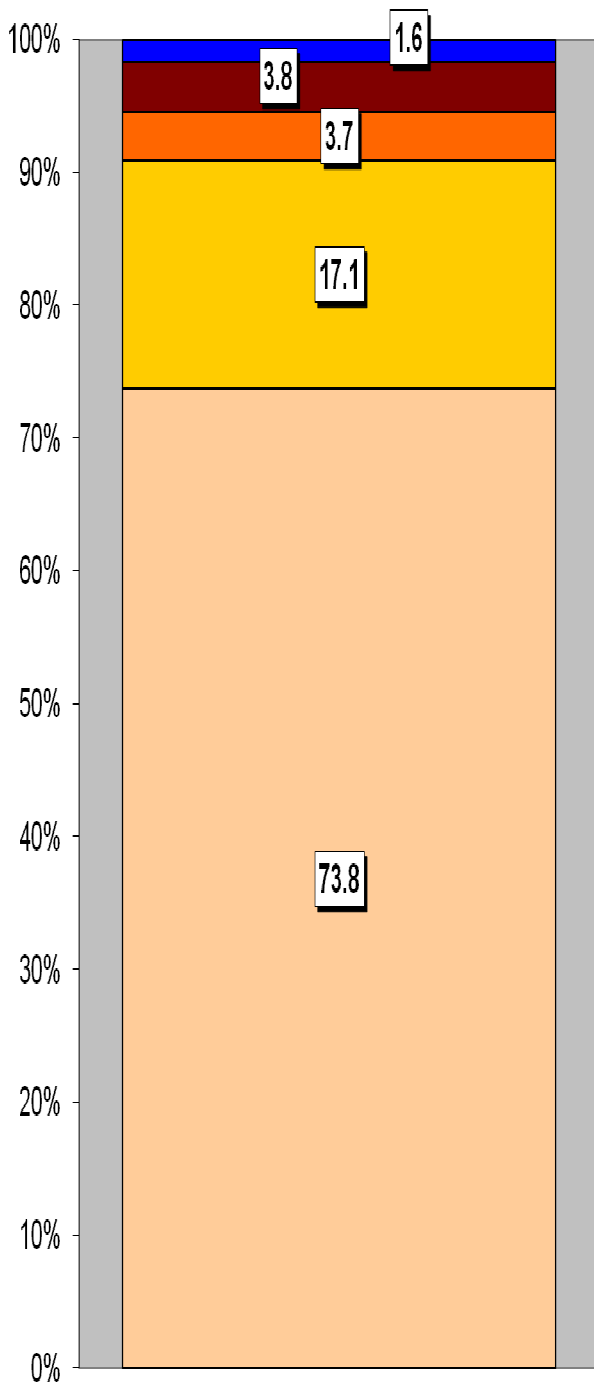

Household Tenure	%
Owns outright	55.1
Mortgaged	27.4
Rented - Local Authority	4.2
Rented - Social Landlord	0.8
Rented - Private Landlord	9.2
Rented - Other	1.6
Shared Ownership	0.3
Living Rent Free	1.5

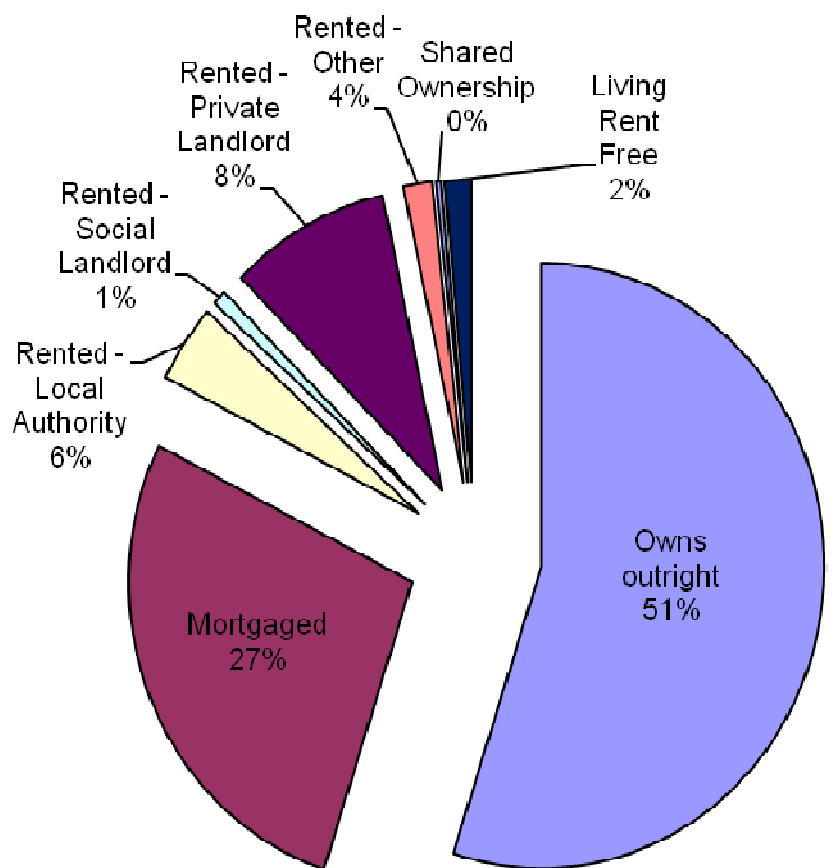

Household Accommodation Types

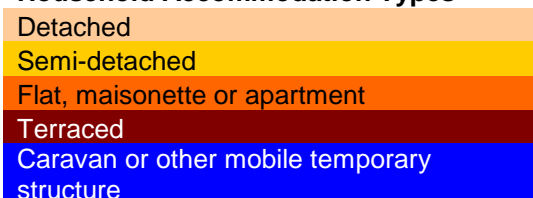

SOCIO-ECONOMIC CHARACTERISTICS

- ⇒ The estimated median household income for Llanegwad, based on CACI's 2018 'PayCheck' data, is £33,547 which is the 3rd highest (of 58 wards) in Carmarthenshire and 24% above the Carmarthenshire median of £25,488.
- ⇒ The social profile information indicates a higher than average level of people in higher/lower managerial and professional administrative occupations (Levels 1-2) and small employers and own account workers (Level 4).

Social Profile	Llanegwad	%	Carmarthenshire %
<i>All people aged 16-74 in households</i>	1827	100	100
1: Higher Managerial & Professional Admin. Occupations	370	20.2	13.8
2: Lower Managerial & Professional Admin. Occupations	434	23.8	19.9
3: Intermediate Occupations	191	10.5	11.6
4: Small Employers & Own Account Workers	474	25.9	12.6
5: Lower Supervisory & Technical Occupations	85	4.7	7.6
6: Semi-routine Occupations	195	10.7	16.7
7: Routine Occupations	128	7.0	13.0
8: Never Worked & Long Term Unemployed	44	2.4	4.9

Source: 2011 Census, ONS

ECONOMY AND LABOUR MARKET

Benefit Claimants	Llanegwad	Rate %	Carmarthenshire Working Population %
Unemployment Benefit (JSA): November 2018	8	0.6	1.4
Incapacity Benefits (ESA/IB/SDA) May 2018	75	5.2	9.0
Income Support: May 2018	5	0.3	1.5
Disability Living Allowance: May 2018	50	3.5	6.2
Pension Credit: May 2018 (Population 65+)	65	10.0	15.3
State Pension Claimants: May 2018	665	-	-

Source: Jobcentre Plus administrative system Dept. for Work & Pensions

Economic Status (people aged 16-74)	Llanegwad	Llanegwad %	Carmarthenshire %
Economically Active	1263	69.1	64.9
Employees: Part-time	246	13.5	13.9
Employees: Full-time	514	28.1	33.7
Self-employed	430	23.5	11.0
Unemployed	34	1.9	3.7
Full-time Student	39	2.1	2.5
Economically Inactive	564	30.8	35.1
Retired	337	18.4	18.1
Student	57	3.1	4.5
Looking after home/family	69	3.8	3.8
Permanently sick/disabled	70	3.8	6.8
Other	31	1.7	1.9

Source: 2011 Census, ONS

WELSH INDEX OF MULTIPLE DEPRIVATION (WIMD)

WIMD 2014 based on fine-grained geography of lower Super Output Areas (LSOAs). The WIMD 2014 is compiled from eight domains, Income, Employment, Health, Education, Housing, Access to Services, Physical Environment and Community Safety and is published at Lower Super Output Area of which there are 112 in Carmarthenshire.

Under WIMD, where Rank 1 is the most deprived, **Llanegwad 1** ranks 100 out of 112 LSOAs in Carmarthenshire and is ranked 1394 in Wales from 1909 LSOAs. **Llanegwad 2** ranks 37 in Carmarthenshire and is ranked 723 from 1909 LSOAs in Wales.

The highest level of deprivation attributed to **Llanegwad 1** is the Access to Services domain, being ranked 14th in Carmarthenshire and 88th in Wales for this domain. In **Llanegwad 2** the Housing domain is the most prominent ranking 1st in Carmarthenshire and 68th in Wales. It is also highly deprived in respect of the Access to Services domain, ranked 2nd in Carmarthenshire and 4th in Wales.

Llanegwad 1- Nantgaredig, Llanfynydd. Llanegwad 2 – Abergorlech, Felingwmuchaf

LSOA	Overall Index		Income		Employment		Health		Education		Access to Services		Community Safety		Physical Environment		Housing	
	Wales	Carmarthenshire	Wales	Carmarthenshire	Wales	Carmarthenshire	Wales	Carmarthenshire	Wales	Carmarthenshire	Wales	Carmarthenshire	Wales	Carmarthenshire	Wales	Carmarthenshire	Wales	
Llanegwad 1	1394	100	1518	102	1609	108	1754	112	1716	110	88	14	1724	94	758	44	1269	72
Llanegwad 2	723	37	968	54	1178	80	1585	106	1436	97	4	2	1806	99	787	49	68	1

Source: Welsh Index of Multiple Deprivation 2014 (updated August 2016), Welsh Assembly Government.

Note: LSOAs ranked 1-112 (Carmarthenshire), 1-1909 (Wales).

CRIME

Llanegwad	Offence Group												Annual Total
	Arson & Criminal Damage	Burglary – Business & Community	Burglary – Residential	Drug Offences	Miscellaneous Crime Against Society	Possession of Weapons	Public Order Offences	Robbery	Sexual Offences	Theft	Vehicle Offences	Violence Against the Person	
2017/2018	4	3	2	2	2	0	2	0	4	8	1	24	52

Source: Dyfed Powys Police, Headquarters, Llangunor.

For further information please contact:

Lesley Rees, Policy & Research Officer

01267 224462

llrees@carmarthenshire.gov.uk