

LLANGYNDEYRN WARD: ELECTORAL DIVISION PROFILE

Policy Research and Information Section, Carmarthenshire County Council, January 2018

Councillors (Electoral Vote 2017): Tyssul Evans (Plaid Cymru). Turnout = 44.87%

Electorate (December 2017): 2,793

Population: 3,292 (2016 Mid Year Population Estimates, ONS)

Welsh Assembly and UK Parliamentary Constituency: Carmarthenshire East & Dinefwr

Council owned Facilities: Ysgol Y Fro (Llangyndeyrn), Gwynfryn C.P. School, Carway C.P. School, Pontyates Community Gardens, Pontyates Library, Glyn Abbey Golf Course, Pontnewydd Woodlands & Wetlands, Meinciau Public Toilets, Pontyates Tenant Resource Centre, Pontyates Car Park.

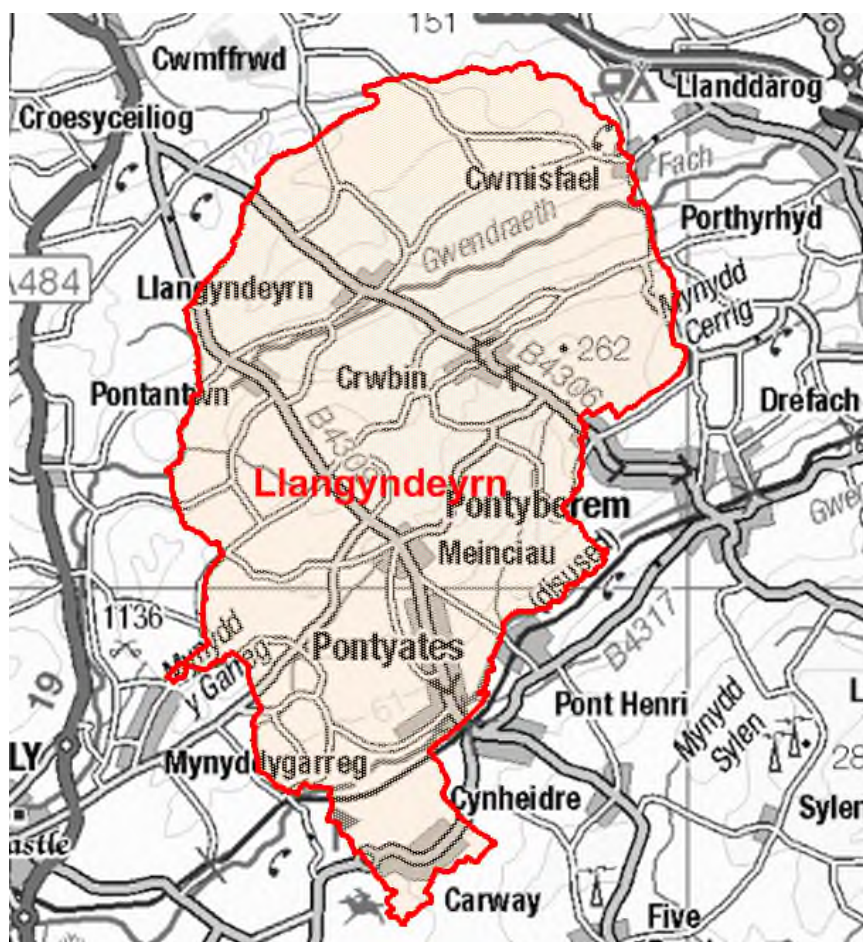

© Hawlfraint y Goron a hawliau cronfa ddata 2017 Arolwg Ordnans 100023377
© Crown copyright and database rights 2017 Ordnance Survey 100023377

Location: Approximately 8km from Carmarthen Town

- ⇒ Regeneration Designations: Rural Development Plan 2007-2013 eligible ward
- ⇒ Area: 47.04km²
- ⇒ Population Density: 70 people per km²
- ⇒ Population Change: 2011-2016: +190 (+6.1%)
- ⇒ Major Employers: Carmarthenshire County Council (schools and leisure)

POPULATION STATISTICS 2016 Mid Year Population Estimates

Age Structure	Llangydeyrn Population	Llangydeyrn %	Carmarthenshire %
Aged: 0-4	158	4.8	5.3
5-14	366	11.1	11.3
15-24	337	10.2	10.8
25-44	685	20.8	21.6
45-64	1,020	31.0	28.0
65-74	404	12.3	12.8
75+	322	9.8	10.2
Total	3,292	100	100

Source: aggregated lower Super Output Area (LSOA) Small Area Population Estimates, 2016, Office for National Statistics (ONS)

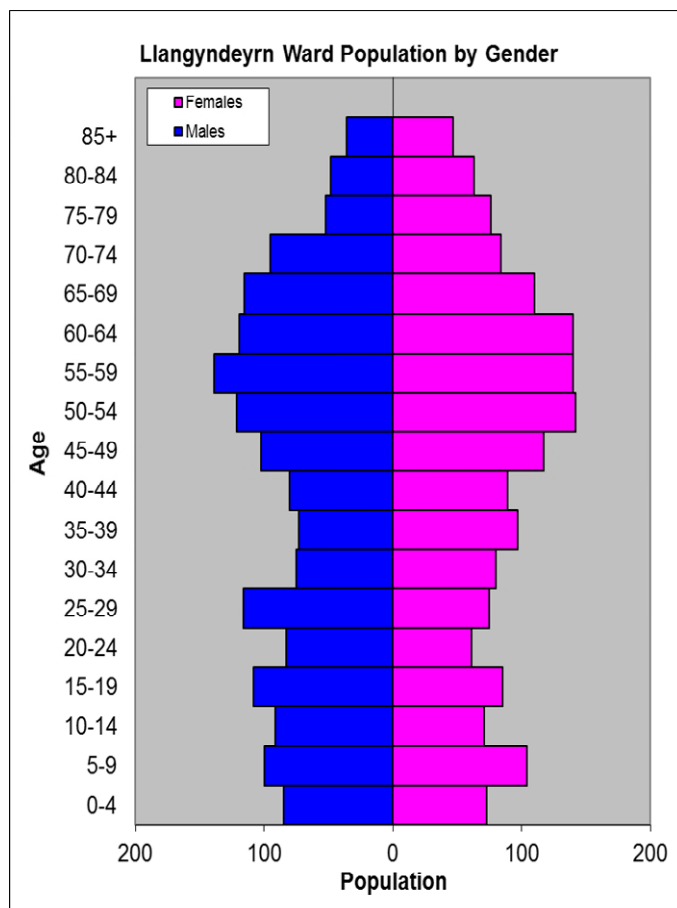

- ⇒ 22nd highest ward population in Carmarthenshire, and 21st lowest population density.
- ⇒ Highest proportion of people aged over 45.
- ⇒ Higher proportion of people with no qualifications and limiting long-term illness.
- ⇒ Higher proportion of Welsh Speakers than the Carmarthenshire average

2011 Census Data

Population: Key Facts	Llangydeyrn	Llangydeyrn %	Carmarthenshire
People: born in Wales	2397	77.3	76.0
born outside UK	70	2.3	4.1
in non-white ethnic groups	23	0.8	1.9
with limiting long-term illness	862	27.8	25.4
with no qualifications (aged 16-74)	734	28.4	26.8
with higher level qualifications (aged 16-74)	615	23.8	23.9
able to speak Welsh	1771	58.8	43.9

Household Composition	Llangydeyrn	Llangydeyrn %	Carmarthenshire
Total Households/ (Average Household Size)	1345	(2.3)	(2.3)
Household Type: one person: pensioner	215	16.0	14.8
one person: other	189	14.1	15.4
one family: all pensioners	131	9.7	9.8
one family: married couple	474	35.2	34.1
one family: cohabiting couple	124	9.2	8.7
one family: lone parent	125	9.2	11.3
one family: other	87	6.5	5.9

Source: 2011 Census, ONS

HOUSING

The area's housing consists mostly of detached and semi-detached houses, which combined makes up just over 90% of the houses in Llangyndeyrn. There is a higher proportion of terraced houses compared to flat, maisonette and apartments. The ward consists of 179 local authority owned properties and 23 Housing Association properties.

Household Accommodation Types

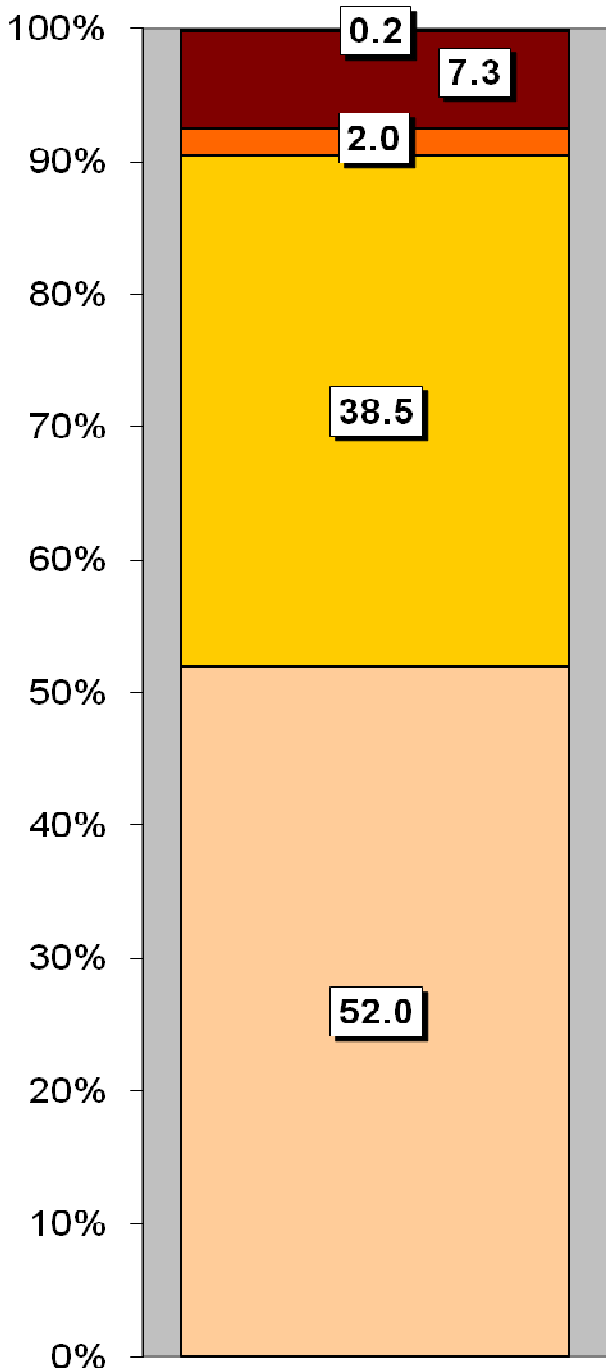

Household Tenure	%
Owns outright	45.4
Mortgaged	29.6
Shared ownership	0.1
Rented - Local Authority	13.3
Rented - Social Landlord	1.7
Rented - Private Landlord	6.8
Rented - Other	0.7
Living Rent Free	2.3

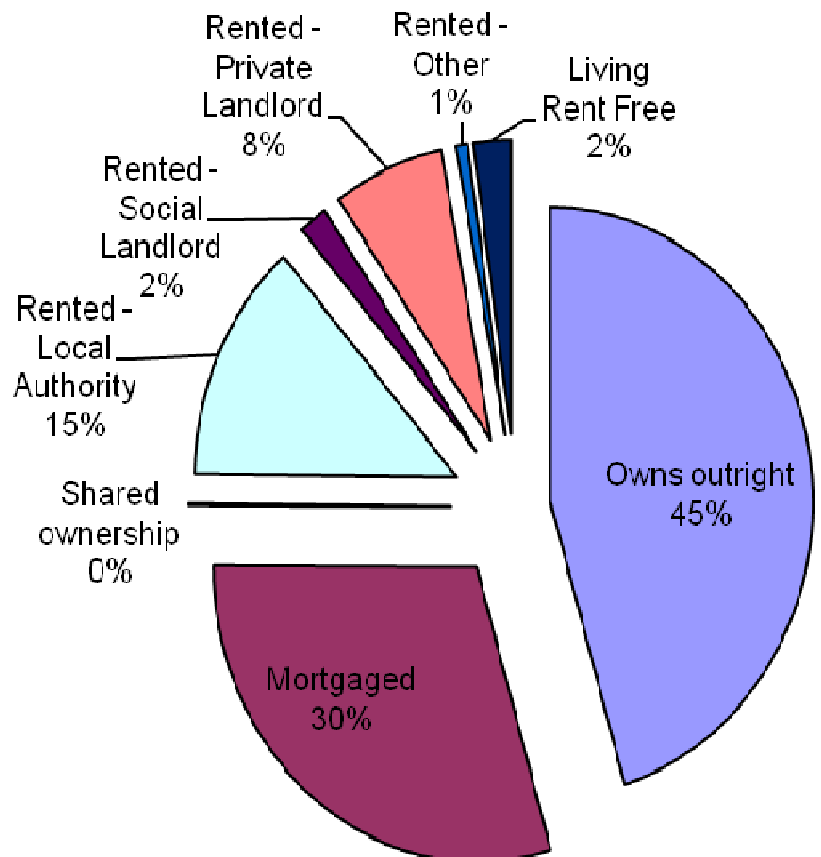

Household Accommodation Types



SOCIO-ECONOMIC CHARACTERISTICS

- ⇒ The estimated median household income for Llangydeyrn, based on CACI's 2017 'PayCheck' data, is £25,420 which is the 26th lowest (of 58 wards) in Carmarthenshire and 0.2% above the Carmarthenshire median of £25,365.
- ⇒ The social profile information indicates a slightly higher than average level of people in lower managerial and professional administrative occupations (Level 2) as well as a slightly higher than average small employers and own account workers (Level 4).

Social Profile	Llangydeyrn	%	Carmarthenshire %
<i>All people aged 16-74 in households</i>	2273	100	100
1: Higher Managerial & Professional Admin. Occupations	252	11.0	13.8
2: Lower Managerial & Professional Admin. Occupations	464	20.4	19.9
3: Intermediate Occupations	268	11.8	11.6
4: Small Employers & Own Account Workers	322	14.2	12.6
5: Lower Supervisory & Technical Occupations	198	8.7	7.6
6: Semi-routine Occupations	327	14.4	16.7
7: Routine Occupations	316	13.9	13.0
8: Never Worked & Long Term Unemployed	103	4.5	4.9

Source: 2011 Census, ONS

ECONOMY AND LABOUR MARKET

Benefit Claimants	Llangydeyrn	Rate %	Carmarthenshire Working Population %
Unemployment Benefit (JSA): November 2017	14	0.7	1.3
Incapacity Benefits (ESA/IB/SDA) May 2017	215	10.9	9.1
Income Support: May 2017	30	1.5	1.6
Disability Living Allowance: May 2017	160	8.1	7.2
Pension Credit: May 2017 (Population 65+)	105	14.7	16.5
State Pension Claimants: May 2017	740	-	-

Source: Jobcentre Plus administrative system Dept. for Work & Pensions

Economic Status (people aged 16-74)	Llangydeyrn	Llangydeyrn %	Carmarthenshire %
Economically Active	1442	63.4	64.9
Employees: Part-time	292	12.8	13.9
Employees: Full-time	773	34.0	33.7
Self-employed	261	11.5	11.0
Unemployed	59	2.6	3.7
Full-time Student	57	2.5	2.5
Economically Inactive	831	36.6	35.1
Retired	395	17.4	18.1
Student	102	4.5	4.5
Looking after home/family	94	4.1	3.8
Permanently sick/disabled	209	9.2	6.8
Other	31	1.4	1.9

Source: 2011 Census, ONS

WELSH INDEX OF MULTIPLE DEPRIVATION (WIMD)

WIMD 2011 based on fine-grained geography of lower Super Output Areas (LSOAs). The WIMD 2011 is compiled from eight domains, Income, Employment, Health, Education, Housing, Access to Services, Physical Environment and Community Safety and is published at Lower Super Output Area of which there are 112 in Carmarthenshire.

Under WIMD, where Rank 1 is the most deprived, **Llangydeyrn 1** ranks as the 25th most deprived area in Carmarthenshire from 112 LSOAs and is ranked 560 in Wales from 1909 LSOAs. **Llangydeyrn 2** ranks 52nd in Carmarthenshire and is ranked 883 from 1909 LSOAs in Wales.

The highest level of deprivation attributed to **Llangydeyrn 1** is the Health and Education domains, being ranked 20th in Carmarthenshire and 429 and 480 respectively in Wales for these domains. In **Llangydeyrn 2** the Access to Services domain is the most prominent ranking 29th in Carmarthenshire and 226th in Wales.

Llangydeyrn 1 – Carway, Pontiets Llangydeyrn 2 – Meinciau, Crwbin

LSOA	Overall Index		Income		Employment		Health		Education		Access to Services		Community Safety		Physical Environment		Housing	
	Rank	Value	Rank	Value	Rank	Value	Rank	Value	Rank	Value	Rank	Value	Rank	Value	Rank	Value	Rank	Value
Llangydeyrn 1	560	25	623	28	568	29	429	20	480	20	308	38	1652	86	1656	104	833	44
Llangydeyrn 2	883	52	973	56	832	46	993	69	817	41	226	29	1630	83	1570	98	891	49

Source: Welsh Index of Multiple Deprivation 2014 (updated August 2016), Welsh Assembly Government.

Note: LSOAs ranked 1-112 (Carmarthenshire), 1-1909 (Wales).

CRIME

Llangydeyrn	Offence Group												Annual Total				
	Arson & Criminal Damage	Burglary – Business & Community	Burglary – Residential	Drug Offences	Miscellaneous Crime Against Society	Possession of Weapons	Public Order Offences	Robbery	Sexual Offences	Theft	Vehicle Offences	Violence Against the Person					
Fiscal Year (1st April to 31st March)																	
2016/2017	6	0	1	1	0	0	0	0	1	11	2	18	40				

Source: Dyfed Powys Police, Headquarters, Llangunnor.

For further information please contact:

Lesley Rees, Policy & Research Officer
 01267 224462
 lrees@carmarthenshire.gov.uk