

## LLANNON WARD: ELECTORAL DIVISION PROFILE

Policy Research and Information Section, Carmarthenshire County Council, January 2019

**Councillors (Electoral Vote 2017– Turnout = 40.71%):** Emlyn Dole (Plaid Cymru) and Dot Jones (Llafur)

**Electorate (December 2018):** 4,048

**Population:** 5,559 (2017 Mid Year Population Estimates, ONS)

**Welsh Assembly and UK Parliamentary Constituency:** Llanelli

**Council owned Facilities:** Llechyfedach C.P. School, Tumble C.P. School, Crosshands C.P. School, Llannon C.P. School, Crosshands Park, Singleton Playground (Tumble), Crosshands Community Hall, Crosshands Library, Crosshands Business Park, Crosshands Food Park, Mynydd Mawr Woodland Park, Crosshands Welfare Park, Tumble Park, Erw Non Play Area (Llannon), Dynant Fawr Woodland (Tumble), Tumble Public Toilets, Cwmgwili Public Toilets, Heol Y Neuadd Car Park (Tumble), Llannon Allotments, Llandeilo Road Car Park.

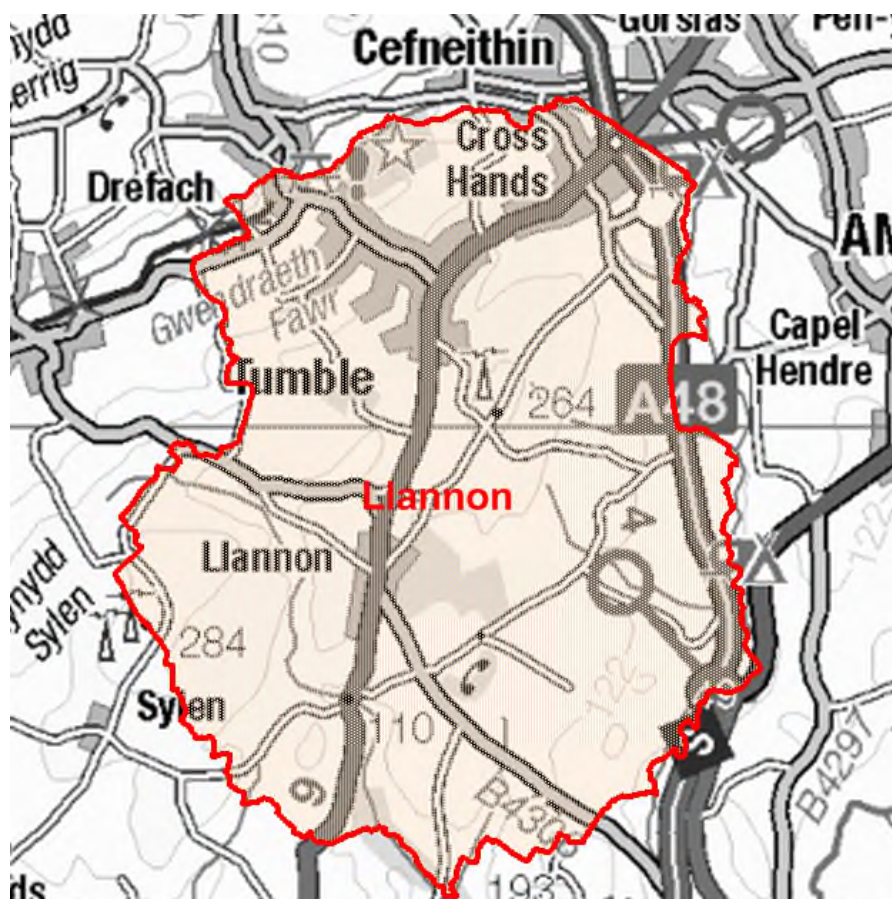

© Hawlfraint y Goron a hawliau cronfa ddata 2017 Arolwg Ordnans 100023377  
© Crown copyright and database rights 2017 Ordnance Survey 100023377

**Location: Approximately 24km from Carmarthen Town**

- ⇒ Area: 38.36km<sup>2</sup>
- ⇒ Population Density: 145 people per km<sup>2</sup>
- ⇒ Population Change: 2011-2017: +289 (+5.5%)
- ⇒ Major Employers: Carmarthenshire County Council (schools and leisure)

## POPULATION STATISTICS 2017 Mid Year Population Estimates

| Age Structure | Llannon Population | Llannon %  | Carmarthenshire % |
|---------------|--------------------|------------|-------------------|
| Aged: 0-4     | 306                | 5.5        | 5.2               |
| 5-14          | 624                | 11.2       | 11.4              |
| 15-24         | 563                | 10.1       | 10.5              |
| 25-44         | 1,310              | 23.6       | 21.6              |
| 45-64         | 1,502              | 27.0       | 28.0              |
| 65-74         | 669                | 12.0       | 13.0              |
| 75+           | 585                | 10.5       | 10.3              |
| <b>Total</b>  | <b>5,559</b>       | <b>100</b> | <b>100</b>        |

Source: aggregated lower Super Output Area (LSOA) Small Area Population Estimates, 2017  
Office for National Statistics (ONS)

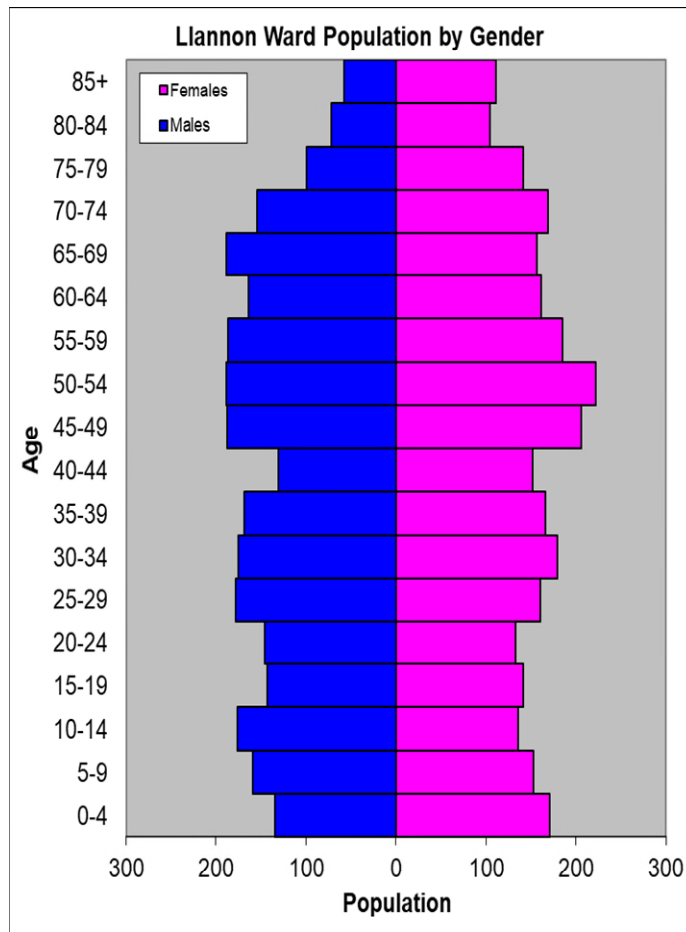

- ⇒ 4<sup>th</sup> highest ward population in Carmarthenshire, and 29<sup>th</sup> lowest population density.
- ⇒ Highest proportion of people aged under 45.
- ⇒ Higher proportion of people with no qualifications
- ⇒ Higher proportion of Welsh Speakers than the Carmarthenshire average.

### 2011 Census Data

| Population: Key Facts                         | Llannon | Llannon % | Carmarthenshire |
|---|---------|-----------|-----------------|
| <b>People:</b> born in Wales                  | 4255    | 80.7      | 76.0            |
| born outside UK                               | 157     | 3.0       | 4.1             |
| in non-white ethnic groups                    | 108     | 2.1       | 1.9             |
| with limiting long-term illness               | 1373    | 26.1      | 25.4            |
| with no qualifications (aged 16-74)           | 1247    | 28.9      | 26.8            |
| with higher level qualifications (aged 16-74) | 961     | 22.3      | 23.9            |
| able to speak Welsh                           | 3262    | 64.2      | 43.9            |

| Household Composition                             | Llannon | Llannon % | Carmarthenshire |
|---|---------|-----------|-----------------|
| <b>Total Households/</b> (Average Household Size) | 2173    | (2.4)     | (2.3)           |
| Household Type: one person: pensioner             | 269     | 12.4      | 14.8            |
| one person: other                                 | 278     | 12.8      | 15.4            |
| one family: all pensioners                        | 215     | 9.9       | 9.8             |
| one family: married couple                        | 812     | 37.4      | 34.1            |
| one family: cohabiting couple                     | 228     | 10.5      | 8.7             |
| one family: lone parent                           | 236     | 10.8      | 11.3            |
| one family: other                                 | 135     | 6.2       | 5.9             |

Source: 2011 Census, ONS

## HOUSING

The area's housing consists mostly of semi-detached houses and a higher proportion of detached accommodation in comparison to the number of terraced housing. The smallest proportion of housing type is the caravan or other mobile temporary structure. The ward consists of 232 local authority owned properties and 24 Housing Association properties.

### Household Accommodation Types

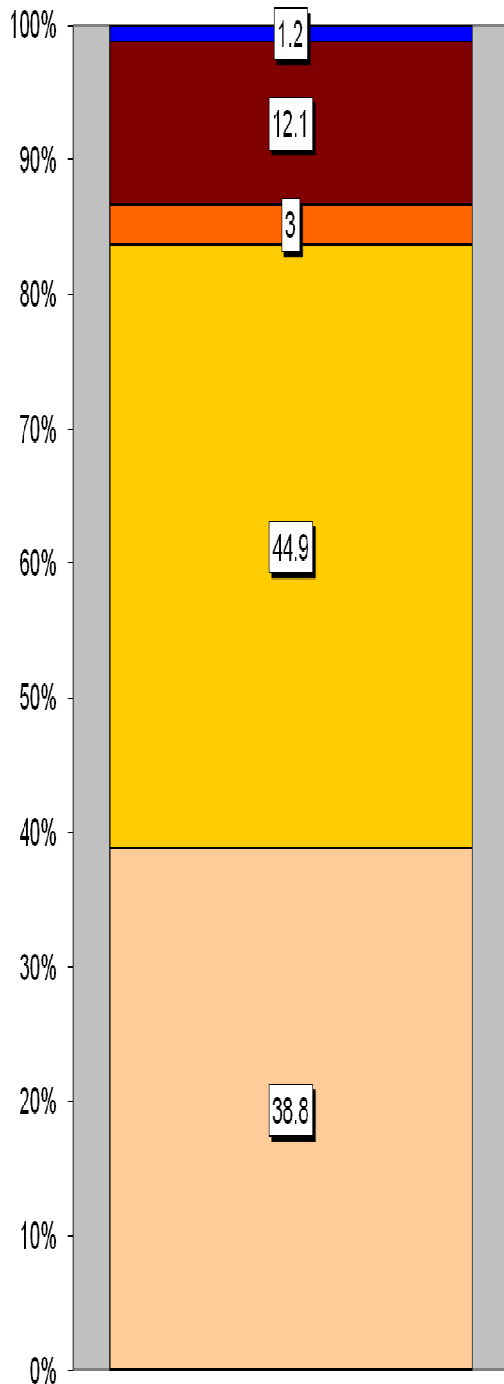

| Household Tenure          | %    |
|---------------------------|------|
| Owns outright             | 41.2 |
| Mortgaged                 | 34.8 |
| Shared ownership          | 0.4  |
| Rented - Local Authority  | 10.7 |
| Rented - Social Landlord  | 1.1  |
| Rented - Private Landlord | 9.3  |
| Rented - Other            | 0.9  |
| Living Rent Free          | 1.6  |

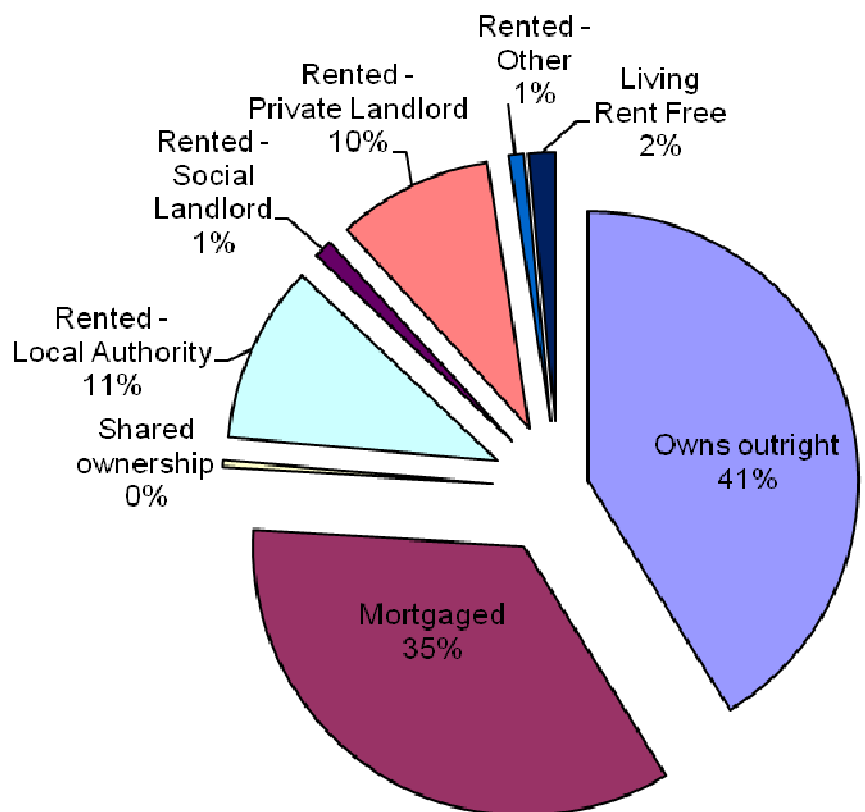

### Household Accommodation Types

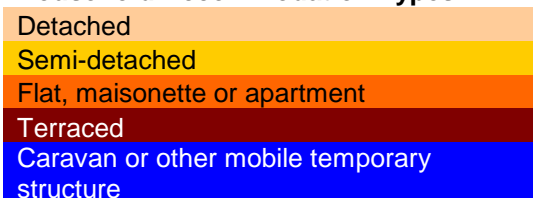

## SOCIO-ECONOMIC CHARACTERISTICS

- ⇒ The estimated median household income for Llannon, based on CACI's 2018 'PayCheck' data, is £25,859 which is the 23<sup>rd</sup> lowest (of 58 wards) in Carmarthenshire and 1.4% above the Carmarthenshire median of £25,488.
- ⇒ The social profile information indicates a slightly higher than average number of people lower supervisory and technical occupations (Level 5) and in routine occupations (Level 7).

| Social Profile  | Llannon | %    | Carmarthenshire % |
|---|---------|------|-------------------|
| <i>All people aged 16-74 in households</i>                        | 3832    | 100  | 100               |
| <b>1: Higher Managerial &amp; Professional Admin. Occupations</b> | 500     | 13.0 | 13.8              |
| <b>2: Lower Managerial &amp; Professional Admin. Occupations</b>  | 721     | 18.8 | 19.9              |
| <b>3: Intermediate Occupations</b>                                | 459     | 12.0 | 11.6              |
| <b>4: Small Employers &amp; Own Account Workers</b>               | 423     | 11.0 | 12.6              |
| <b>5: Lower Supervisory &amp; Technical Occupations</b>           | 351     | 9.2  | 7.6               |
| <b>6: Semi-routine Occupations</b>                                | 605     | 15.8 | 16.7              |
| <b>7: Routine Occupations</b>                                     | 619     | 16.2 | 13.0              |
| <b>8: Never Worked &amp; Long Term Unemployed</b>                 | 192     | 5.0  | 4.9               |

Source: 2011 Census, ONS

## ECONOMY AND LABOUR MARKET

| Benefit Claimants                         | Llannon | Rate % | Carmarthenshire Working Population % |
|---|---------|--------|--------------------------------------|
| Unemployment Benefit (JSA): November 2018 | 44      | 1.3    | 1.4                                  |
| Incapacity Benefits (ESA/IB/SDA) May 2018 | 265     | 8.1    | 9.0                                  |
| Income Support: May 2018                  | 45      | 1.4    | 1.5                                  |
| Disability Living Allowance: May 2018     | 240     | 7.3    | 6.2                                  |
| Pension Credit: May 2018 (Population 65+) | 170     | 14.0   | 15.3                                 |
| State Pension Claimants: May 2018         | 1,210   | -      | -                                    |

Source: Jobcentre Plus administrative system Dept. for Work & Pensions

| Economic Status (people aged 16-74) | Llannon | Llannon % | Carmarthenshire % |
|-------------------------------------|---------|-----------|-------------------|
| <b>Economically Active</b>          | 2572    | 67.0      | 64.9              |
| Employees: Part-time                | 565     | 14.7      | 13.9              |
| Employees: Full-time                | 1424    | 37.2      | 33.7              |
| Self-employed                       | 354     | 9.2       | 11.0              |
| Unemployed                          | 151     | 3.9       | 3.7               |
| Full-time Student                   | 78      | 2.0       | 2.5               |
| <b>Economically Inactive</b>        | 1260    | 32.8      | 35.1              |
| Retired                             | 648     | 16.9      | 18.1              |
| Student                             | 139     | 3.6       | 4.5               |
| Looking after home/family           | 135     | 3.5       | 3.8               |
| Permanently sick/disabled           | 272     | 7.1       | 6.8               |
| Other                               | 66      | 1.7       | 1.9               |

Source: 2011 Census, ONS

## WELSH INDEX OF MULTIPLE DEPRIVATION (WIMD)

WIMD 2014 based on fine-grained geography of lower Super Output Areas (LSOAs). The WIMD 2014 is compiled from eight domains, Income, Employment, Health, Education, Housing, Access to Services, Physical Environment and Community Safety and is published at Lower Super Output Area of which there are 112 in Carmarthenshire.

Under WIMD, where Rank 1 is the most deprived, **Llannon 1** ranks as the 35<sup>th</sup> most deprived area in Carmarthenshire from 112 LSOAs and is ranked 693 in Wales from 1909 LSOAs. **Llannon 2** ranks 44 in Carmarthenshire and is ranked 788 in Wales, whilst **Llannon 3** ranks 95<sup>th</sup> in Carmarthenshire and is ranked 1337 in Wales from 1909 LSOAs.

The highest level of deprivation attributed to **Llannon 1** is the Education domain, being ranked 17<sup>th</sup> in Carmarthenshire and 432<sup>nd</sup> in Wales for this domain. In **Llannon 2** the Income domain is the most prominent ranking 35<sup>th</sup> in Carmarthenshire and 735 in Wales. In **Llannon 3** the Access to Services domain is the most prominent ranking 25<sup>th</sup> in Carmarthenshire and 184 in Wales.

### Llannon 1 – Cross hands

### Llannon 2 – Cwmmawr, Upper Tumble

### Llannon 3 – Llannon Village, Pont Abraham

| LSOA      | Overall Index |       | Income |       | Employment |       | Health |       | Education |       | Access to Services |       | Community Safety |       | Physical Environment |       | Housing |       |
|-----------|---------------|-------|--------|-------|------------|-------|--------|-------|-----------|-------|--------------------|-------|------------------|-------|----------------------|-------|---------|-------|
|           | Rank          | Score | Rank   | Score | Rank       | Score | Rank   | Score | Rank      | Score | Rank               | Score | Rank             | Score | Rank                 | Score | Rank    | Score |
| Llannon 1 | 693           | 35    | 887    | 45    | 749        | 40    | 423    | 19    | 432       | 17    | 1086               | 84    | 958              | 32    | 671                  | 38    | 904     | 50    |
| Llannon 2 | 788           | 44    | 735    | 35    | 688        | 37    | 656    | 37    | 803       | 40    | 544                | 56    | 1447             | 69    | 1108                 | 67    | 1277    | 74    |
| Llannon 3 | 1337          | 95    | 1492   | 101   | 1433       | 98    | 956    | 63    | 1408      | 95    | 184                | 25    | 1896             | 109   | 1161                 | 72    | 1614    | 103   |

Source: Welsh Index of Multiple Deprivation 2014 updated August 2016), Welsh Assembly Government.

Note: LSOAs ranked 1-112 (Carmarthenshire), 1-1909 (Wales).

## CRIME

| Llannon                                      | Offence Group           |                                 |                        |               |                                     |                       |                       |         |                 |       |                  |                             | Annual Total |  |  |  |  |
|--|-------------------------|---------------------------------|------------------------|---------------|-------------------------------------|-----------------------|-----------------------|---------|-----------------|-------|------------------|-----------------------------|--------------|--|--|--|--|
|  | Arson & Criminal Damage | Burglary – Business & Community | Burglary – Residential | Drug Offences | Miscellaneous Crime Against Society | Possession of Weapons | Public Order Offences | Robbery | Sexual Offences | Theft | Vehicle Offences | Violence Against the Person |              |  |  |  |  |
| <b>Fiscal Year (1st April to 31st March)</b> |                         |                                 |                        |               |                                     |                       |                       |         |                 |       |                  |                             |              |  |  |  |  |
| <b>2017/2018</b>                             | 29                      | 10                              | 3                      | 13            | 7                                   | 0                     | 5                     | 1       | 8               | 48    | 11               | 78                          | <b>213</b>   |  |  |  |  |

Source: Dyfed Powys Police, Headquarters, Llanguonur.

**For further information please contact:**

Lesley Rees, Policy & Research Officer

01267 224462

llrees@carmarthenshire.gov.uk