

## LLANSTEPHAN WARD: ELECTORAL DIVISION PROFILE

Policy Research and Information Section, Carmarthenshire County Council January 2018

**Councillors (Electoral Vote 2017):** Carys Jones (Plaid Cymru). Turnout = 60.22%

**Electorate (December 2017):** 1,647

**Population:** 1,956 (2016 Mid Year Population Estimates, ONS)

**Welsh Assembly and UK Parliamentary Constituency:** Carmarthenshire West & Pembrokeshire

**Council owned Facilities:** Llangain C.P. School, Llanstephan C.P. School, Llanstephan Green Public Toilets, Llanstephan Green, Llanstephan Green Car Park

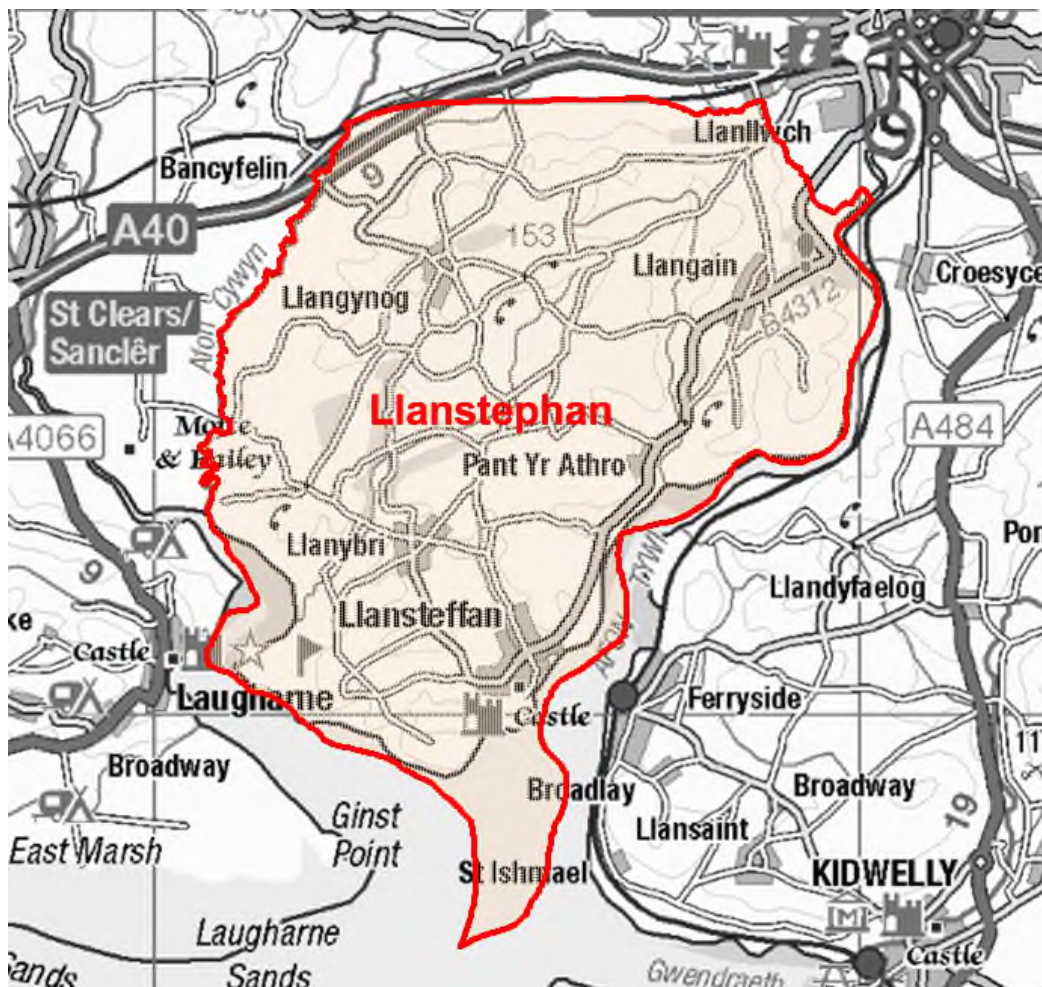

© Hawlfraint y Goron a hawliau cronfa ddata 2017 Arolwg Ordnans 100023377

© Crown copyright and database rights 2017 Ordnance Survey 100023377

### Location: Approximately 13km from Carmarthen Town

- ⇒ Regeneration Designations: Rural Development Plan 2007-2013 eligible ward
- ⇒ Area: 66.20km<sup>2</sup>
- ⇒ Population Density: 30 people per km<sup>2</sup>
- ⇒ Population Change: 2011-2016: -50 (-2.5%)
- ⇒ Major Employers: Carmarthenshire County Council (schools and leisure)

## POPULATION STATISTICS 2016 Mid Year Population Estimates

Age Structure	Llanstephan Population	Llanstephan %	Carmarthenshire %
Aged: 0-4	70	3.6	5.3
5-14	158	8.1	11.3
15-24	193	9.9	10.8
25-44	262	13.4	21.6
45-64	679	34.7	28.0
65-74	347	17.7	12.8
75+	247	12.6	10.2
<b>Total</b>	<b>1,956</b>	<b>100</b>	<b>100</b>

Source: aggregated lower Super Output Area (LSOA) Small Area Population Estimates, 2016, Office for National Statistics (ONS)

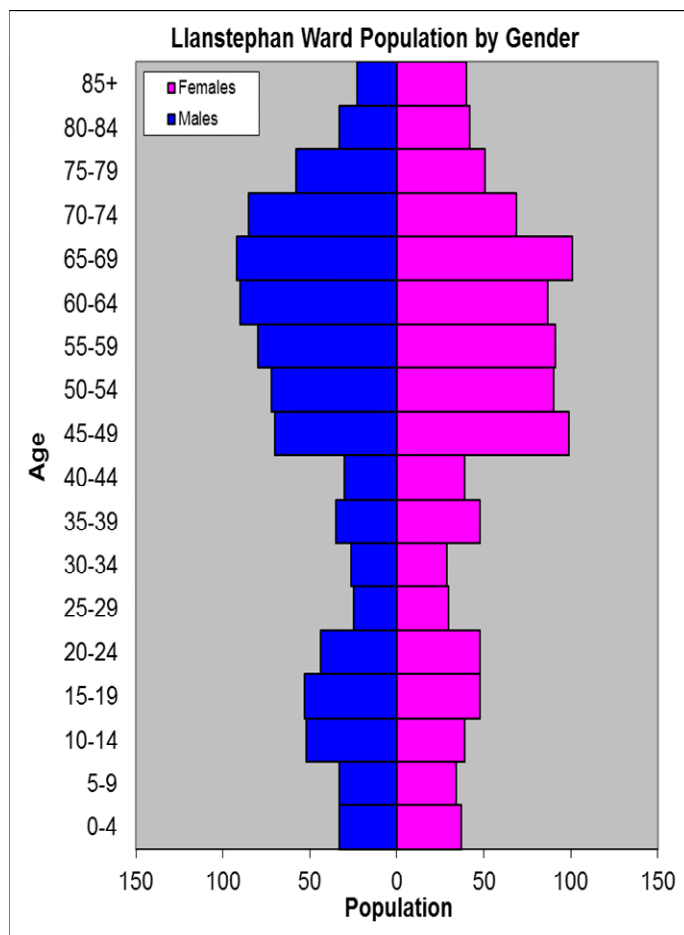

- ⇒ 5<sup>th</sup> lowest ward population in Carmarthenshire, and 11<sup>th</sup> lowest population density.
- ⇒ Highest proportion of people aged over 45 and higher than average proportion of people aged over 65 than the Carmarthenshire average.
- ⇒ Higher proportion of people with high level qualifications
- ⇒ Slightly higher proportion of Welsh Speakers than the Carmarthenshire average.

## 2011 Census Data

Population: Key Facts	Llanstephan	Llanstephan %	Carmarthenshire
<b>People:</b> born in Wales	1329	66.3	76.0
born outside UK	55	2.6	4.1
in non-white ethnic groups	23	0.9	1.9
with limiting long-term illness	498	24.8	25.4
with no qualifications (aged 16-74)	327	19.0	26.8
with higher level qualifications (aged 16-74)	604	35.1	23.9
able to speak Welsh	870	44.2	43.9

Household Composition	Llanstephan	Llanstephan %	Carmarthenshire
<b>Total Households/</b> (Average Household Size)	883	(2.3)	(2.3)
Household Type: one person: pensioner	131	14.8	14.8
one person: other	119	13.5	15.4
one family: all pensioners	110	12.5	9.8
one family: married couple	330	37.4	34.1
one family: cohabiting couple	60	6.7	8.7
one family: lone parent	72	8.1	11.3
one family: other	61	6.9	5.9

Source: 2011 Census, ONS

## HOUSING

The area's housing consists mostly of detached houses and a higher proportion of semi-detached housing comparing to terraced. The ward consists of 51 local authority owned properties and 7 Housing Association properties.

### Household Accommodation Types

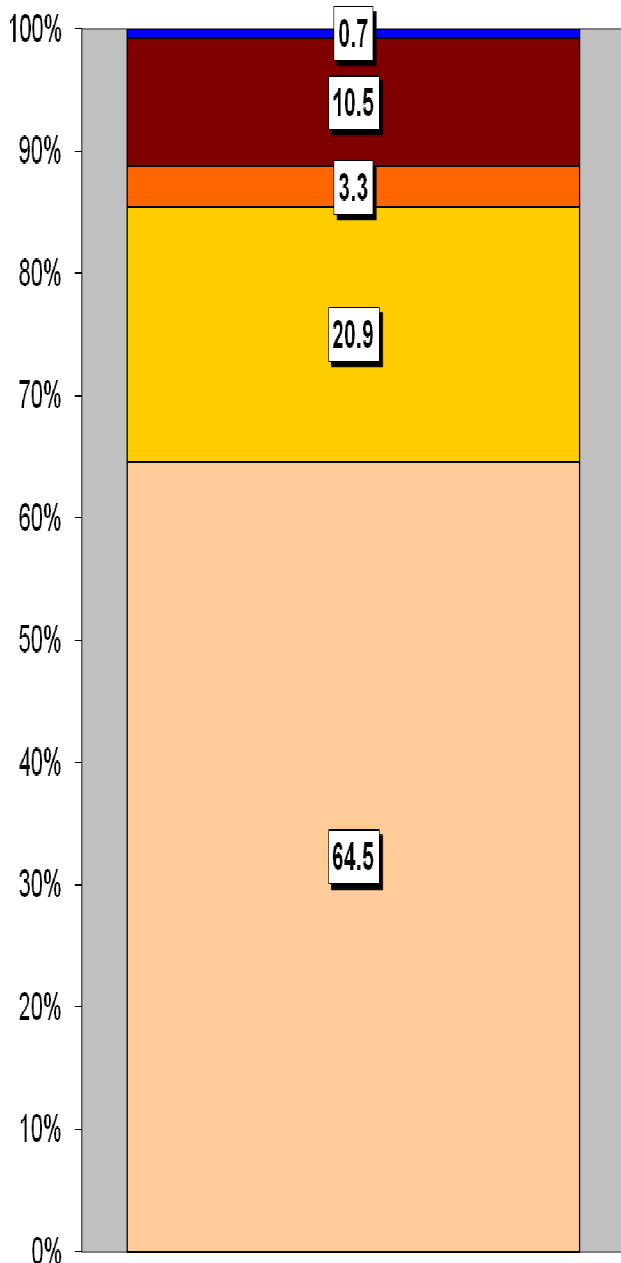

Household Tenure	%
Owns outright	53.8
Mortgaged	28.4
Rented - Local Authority	5.8
Rented - Social Landlord	0.8
Rented - Private Landlord	7.5
Rented - Other	2
Shared Ownership	0.1
Living Rent Free	1.6

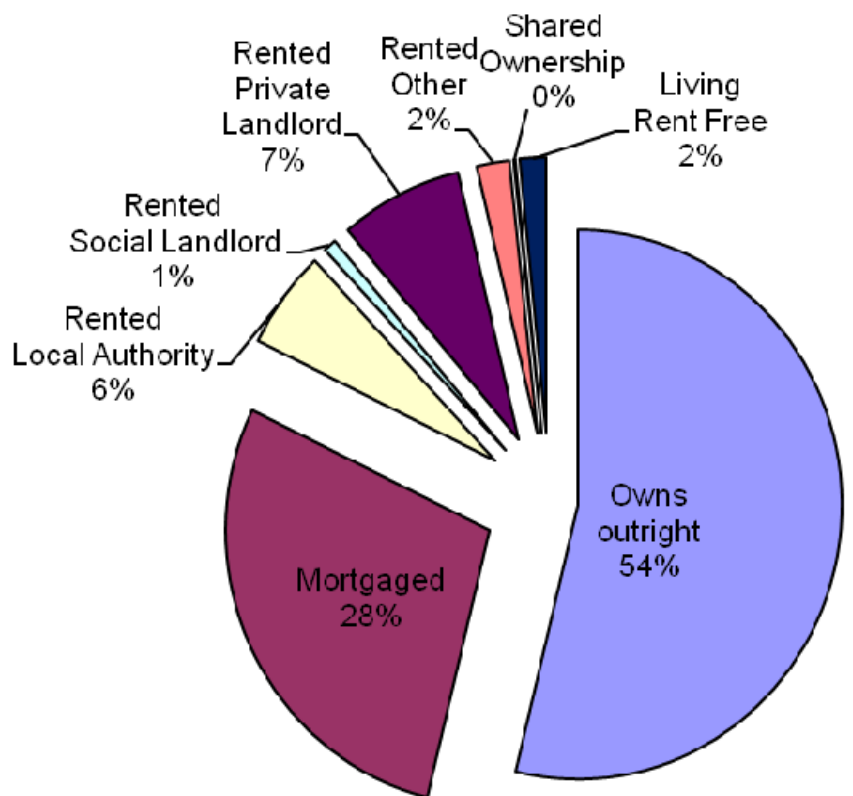

### Household Accommodation Types

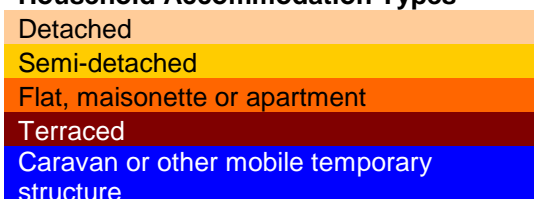

## SOCIO-ECONOMIC CHARACTERISTICS

- ⇒ The estimated median household income for Llanstephan, based on CACI's 2017 'PayCheck' data, is £33,150 which is the 2<sup>nd</sup> highest (of 58 wards) in Carmarthenshire and 23.5% above the Carmarthenshire median of £25,365.
- ⇒ The social profile information indicates a lower than average level of people who have never worked and longer term unemployed (Level 8) and a higher proportion of people in higher/lower managerial and professional administrative occupations as well as intermediate occupations and small employers and own account workers (Levels 1-4).

Social Profile	Llanstephan	%	Carmarthenshire %
<i>All people aged 16-74 in households</i>	1506	100	100
<b>1: Higher Managerial &amp; Professional Admin. Occupations</b>	300	20.0	13.8
<b>2: Lower Managerial &amp; Professional Admin. Occupations</b>	359	23.8	19.9
<b>3: Intermediate Occupations</b>	199	13.2	11.6
<b>4: Small Employers &amp; Own Account Workers</b>	303	20.1	12.6
<b>5: Lower Supervisory &amp; Technical Occupations</b>	70	4.6	7.6
<b>6: Semi-routine Occupations</b>	190	12.6	16.7
<b>7: Routine Occupations</b>	104	6.9	13.0
<b>8: Never Worked &amp; Long Term Unemployed</b>	41	2.7	4.9

Source: 2011 Census, ONS

## ECONOMY AND LABOUR MARKET

Benefit Claimants	Llanstephan	Rate %	Carmarthenshire Working Population %
Unemployment Benefit (JSA): November 2017	8	0.7	1.0
Incapacity Benefits (ESA/IB/SDA) May 2017	55	4.8	9.1
Income Support: May 2017	5	0.4	1.6
Disability Living Allowance: May 2017	55	4.8	7.2
Pension Credit: May 2017 (Population 65+)	60	10.4	16.5
State Pension Claimants: May 2017	615	-	-

Source: Jobcentre Plus administrative system Dept. for Work & Pensions

Economic Status (people aged 16-74)	Llanstephan	Llanstephan %	Carmarthenshire %
<b>Economically Active</b>	976	64.8	64.9
Employees: Part-time	187	12.4	13.9
Employees: Full-time	453	30.1	33.7
Self-employed	274	18.2	11.0
Unemployed	33	2.2	3.7
Full-time Student	29	1.9	2.5
<b>Economically Inactive</b>	530	35.2	35.1
Retired	341	22.6	18.1
Student	64	4.2	4.5
Looking after home/family	40	2.7	3.8
Permanently sick/disabled	58	3.9	6.8
Other	27	1.8	1.9

Source: 2011 Census, ONS

## WELSH INDEX OF MULTIPLE DEPRIVATION (WIMD)

WIMD 2014 based on fine-grained geography of lower Super Output Areas (LSOAs). The WIMD 2014 is compiled from eight domains, Income, Employment, Health, Education, Housing, Access to Services, Physical Environment and Community Safety and is published at Lower Super Output Area of which there are 112 in Carmarthenshire. Under WIMD, where Rank 1 is the most deprived, **Llanstephan** ranks 73 in Carmarthenshire from 112 LSOAs and is ranked 1088 in Wales from 1909 LSOAs.

The highest level of deprivation attributed to **Llanstephan** is the Access to Services domain, being ranked 4<sup>th</sup> in Carmarthenshire and 19<sup>th</sup> in Wales for this domain.

### Llanstephan – Llanstephan, Llangain

LSOA	Overall Index		Income		Employment		Health		Education		Access to Services		Community Safety		Physical Environment		Housing	
	Rank	Wales	Rank	Wales	Rank	Wales	Rank	Wales	Rank	Wales	Rank	Wales	Rank	Wales	Rank	Wales	Rank	Wales
Llanstephan	1088	73	1534	104	1565	107	974	66	1362	85	19	4	1792	98	1175	73	1319	79

Source: Welsh Index of Multiple Deprivation 2014 (updated August 2016), Welsh Assembly Government.

Note: LSOAs ranked 1-112 (Carmarthenshire), 1-1909 (Wales).

## CRIME

Llanstephan	Offence Group												Annual Total					
	Arson & Criminal Damage	Burglary – Business & Community	Burglary – Residential	Drug Offences	Miscellaneous Crime Against Society	Possession of Weapons	Public Order Offences	Robbery	Sexual Offences	Theft	Vehicle Offences	Violence Against the Person						
Fiscal Year (1st April to 31st March)																		
2016/2017	3	1	0	0	0	0	0	0	0	5	1	9	19					

Source: Dyfed Powys Police, Headquarters, Llangunnor.

**For further information please contact:**

Lesley Rees, Policy & Research Officer  
 01267 224462  
 llrees@carmarthenshire.gov.uk