

LLIEDI WARD: ELECTORAL DIVISION PROFILE

Policy Research and Information Section, Carmarthenshire County Council, January 2018

Councillors (Electoral Vote 2017 – Turnout = 39.22%): Rob James and Shahana Najmi (Labour)

Electorate (December 2017): 3,830

Population: 5,419 (2016 Mid Year Population Estimates, ONS)

Welsh Assembly and UK Parliamentary Constituency: Llanelli

Council owned Facilities: Heol Goffa Social Activity Centre, Aelybryn Drive Respite Care Home, Mind Drop in Centre, Old Road C.P. School, Penygaer C.P. School, Ysgol Dewi Sant, Heol Goffa Special School, Parc Howard, Penygaer Playing Fields, Cross Road Recreational Land, Lakelands (Pentrepoeth), Christadelphian Hall, Tinopolis Studios (Llanelli), Island Place Public Toilets, Ffwrnes Theatre, Heol Goffa Car Park, Hall rear of Andrew Street, East Gate development, Tinopolis Studios.

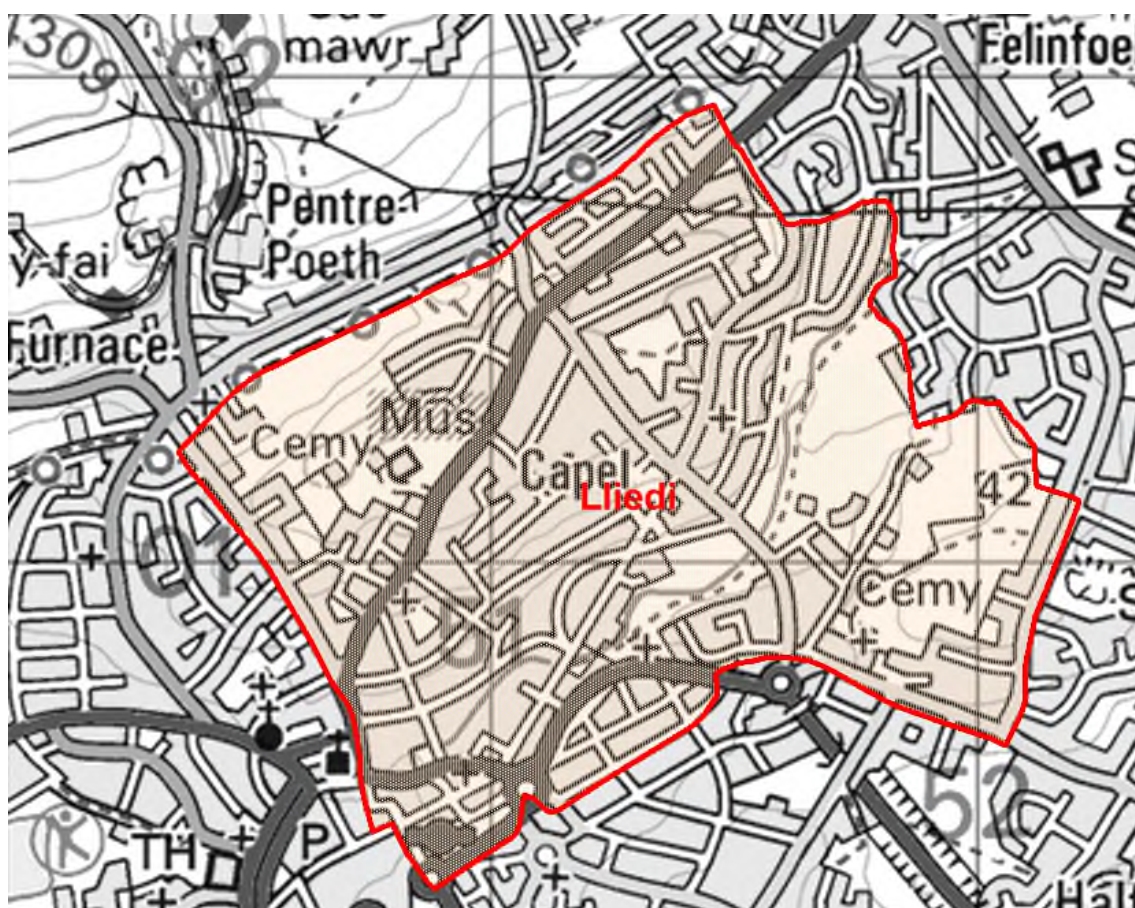

© Hawlfraint y Goron a hawliau cronfa ddata 2017 Arolwg Ordnans 100023377

© Crown copyright and database rights 2017 Ordnance Survey 100023377

Location: Approximately 33km from Carmarthen Town

- ⇒ Area: 1.59km²
- ⇒ Population Density: 3,415 people per km²
- ⇒ Population Change: 2011-2016: -38 (-0.7%)
- ⇒ Major Employers: Carmarthenshire County Council (schools and leisure)

POPULATION STATISTICS

2016 Mid Year Population Estimates

Age Structure	Lliedi Population	Lliedi %	Carmarthenshire %
Aged: 0-4	301	5.6	5.3
5-14	687	12.7	11.3
15-24	595	11.0	10.8
25-44	1,314	24.2	21.6
45-64	1,354	25.0	28.0
65-74	627	11.6	12.8
75+	541	10.0	10.2
Total	5,419	100	100

Source: aggregated lower Super Output Area (LSOA) Small Area Population Estimates, 2016, Office for National Statistics (ONS)

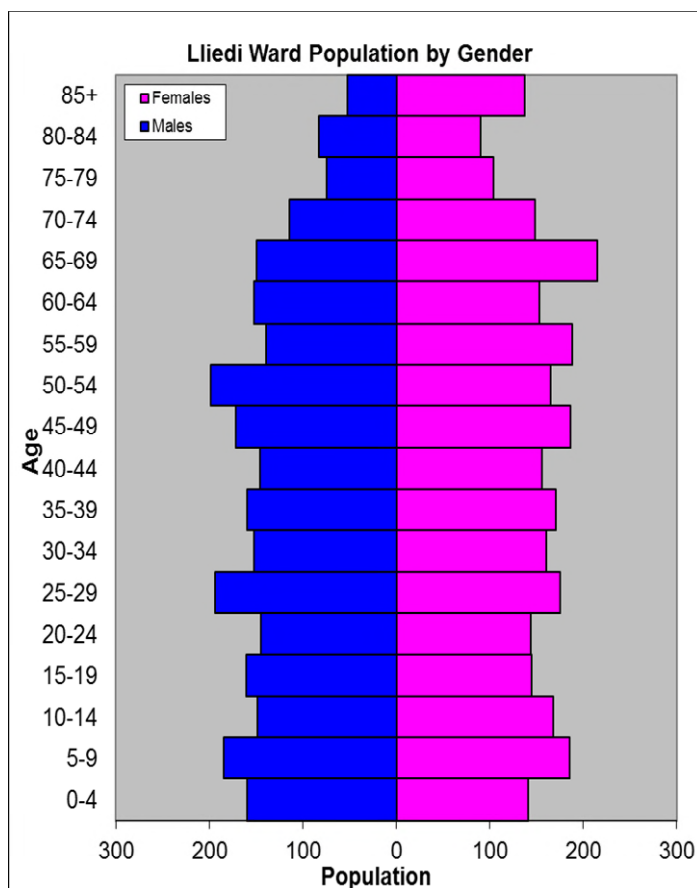

- 5th highest ward population in Carmarthenshire, and 2nd highest population density.
- ⇒ Highest proportion of people aged 45-64.
- ⇒ Slightly higher proportion of people with no qualifications and limiting long-term illness.
- ⇒ Low proportion of Welsh Speakers

2011 Census Data

Population: Key Facts	Lliedi	Lliedi %	Carmarthenshire
People: born in Wales	4580	83.9	76.0
born outside UK	348	6.4	4.1
in non-white ethnic groups	142	2.7	1.9
with limiting long-term illness	1402	25.7	25.4
with no qualifications (aged 16-74)	1207	27.7	26.8
with higher level qualifications (aged 16-74)	916	21.0	23.9
able to speak Welsh	1474	28.1	43.9

Household Composition	Lliedi	Lliedi %	Carmarthenshire
Total Households/ (Average Household Size)	2371	(2.3)	(2.3)
Household Type: one person: pensioner	386	16.3	14.8
one person: other	411	17.3	15.4
one family: all pensioners	201	8.5	9.8
one family: married couple	677	28.5	34.1
one family: cohabiting couple	180	7.6	8.7
one family: lone parent	345	14.6	11.3
one family: other	171	7.2	5.9

Source: 2011 Census, ONS

HOUSING

The area's housing consists mostly of semi-detached houses and a high proportion of terraced housing. There is a smaller proportion of flat, maisonette and apartment accommodation compared to detached. The ward consists of 252 local authority owned properties and 108 Housing Association properties.

Household Accommodation Types

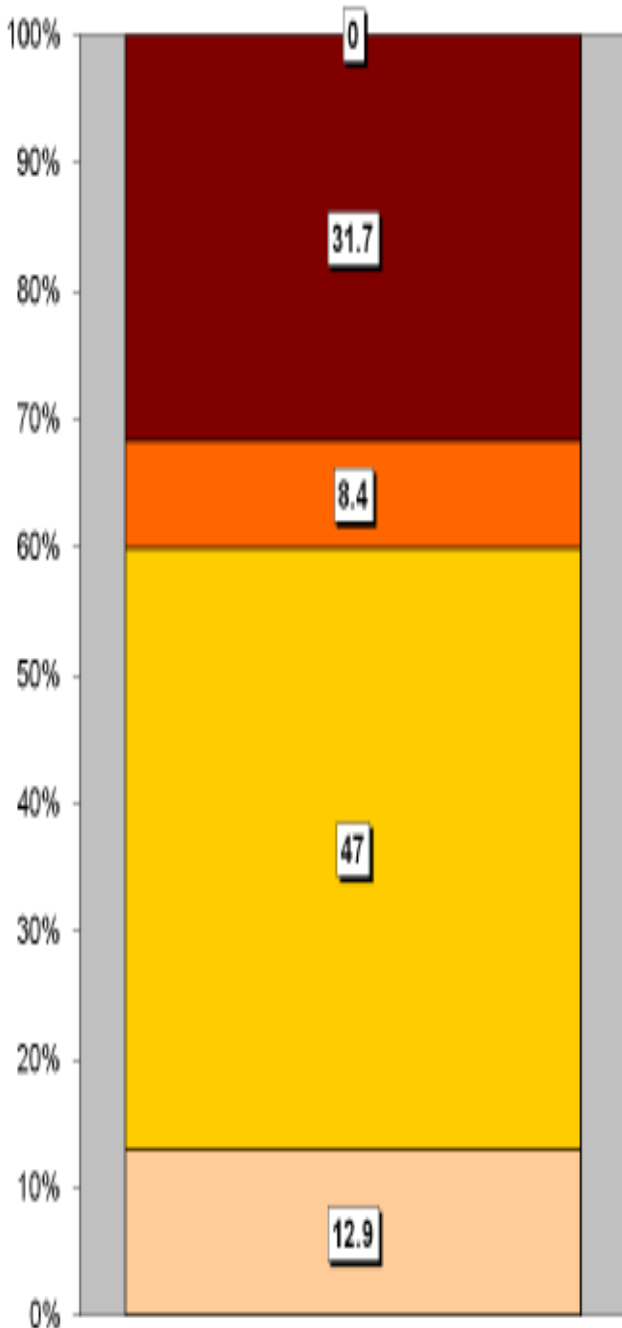

Household Tenure	%
Owns outright	38.4
Mortgaged	28.9
Shared ownership	0.2
Rented - Local Authority	10.6
Rented - Social Landlord	4.6
Rented - Private Landlord	13.9
Rented - Other	1.5
Living Rent Free	1.9

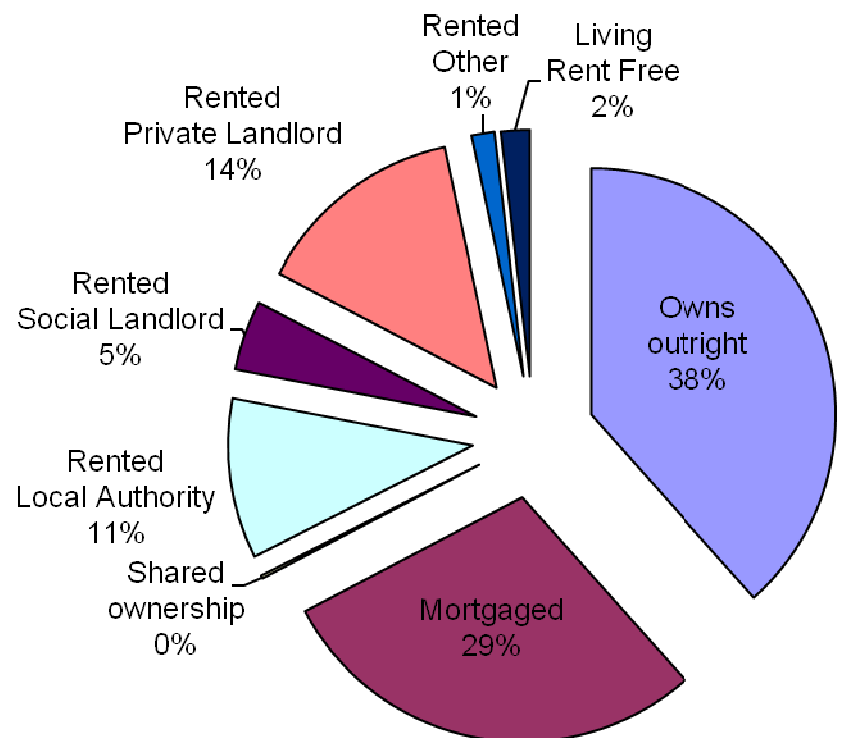

Household Accommodation Types

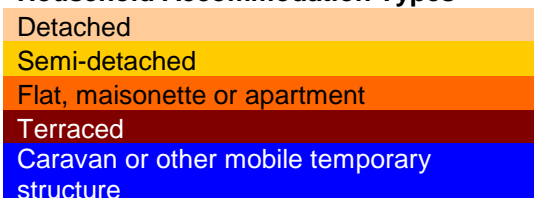

SOCIO-ECONOMIC CHARACTERISTICS

- ⇒ The estimated median household income for Lliedi, based on CACI's 2017 'PayCheck' data, is £23,016 which is the 14th lowest (of 58 wards) in Carmarthenshire and 10.2% below the Carmarthenshire median of £25,365.
- ⇒ The social profile information indicates a higher than average level of people who have never worked and long term unemployed (Level 8) and a higher than average number of people in semi-routine occupations (Level 6).

Social Profile	Lliedi	%	Carmarthenshire %
<i>All people aged 16-74 in households</i>	3758	100	100
1: Higher Managerial & Professional Admin. Occupations	472	12.6	13.8
2: Lower Managerial & Professional Admin. Occupations	730	19.4	19.9
3: Intermediate Occupations	478	12.7	11.6
4: Small Employers & Own Account Workers	268	7.1	12.6
5: Lower Supervisory & Technical Occupations	288	7.7	7.6
6: Semi-routine Occupations	737	19.6	16.7
7: Routine Occupations	533	14.2	13.0
8: Never Worked & Long Term Unemployed	246	6.5	4.9

Source: 2011 Census, ONS

ECONOMY AND LABOUR MARKET

Benefit Claimants	Lliedi	Rate %	Carmarthenshire Working Population %
Unemployment Benefit (JSA): November 2017	43	1.3	1.0
Incapacity Benefits (ESA/IB/SDA) May 2017	350	10.9	9.1
Income Support: May 2017	70	2.2	1.6
Disability Living Allowance: May 2017	220	6.9	7.2
Pension Credit: May 2017 (Population 65+)	195	16.4	16.5
State Pension Claimants: May 2017	1,105	-	-

Source: Jobcentre Plus administrative system Dept. for Work & Pensions

Economic Status (people aged 16-74)	Lliedi	Lliedi %	Carmarthenshire %
Economically Active	2396	63.8	58.6
Employees: Part-time	590	15.7	10.75
Employees: Full-time	1300	34.6	32.67
Self-employed	230	6.1	10.02
Unemployed	176	4.7	3.37
Full-time Student	100	2.7	1.78
Economically Inactive	1362	36.2	41.4
Retired	635	16.9	16.12
Student	153	4.1	4.51
Looking after home/family	152	4.0	6.23
Permanently sick/disabled	330	8.8	11.07
Other	92	2.4	3.47

Source: 2011 Census, ONS

WELSH INDEX OF MULTIPLE DEPRIVATION (WIMD)

WIMD 2014 based on fine-grained geography of lower Super Output Areas (LSOAs). The WIMD 2014 is compiled from eight domains, Income, Employment, Health, Education, Housing, Access to Services, Physical Environment and Community Safety and is published at Lower Super Output Area of which there are 112 in Carmarthenshire.

Under WIMD, where Rank 1 is the most deprived, **Lliedi 1** ranks 28 in Carmarthenshire from 112 LSOAs and is ranked 609 in Wales from 1909 LSOAs. **Lliedi 2** ranks 98 in Carmarthenshire and is ranked 1373 in Wales, whilst **Lliedi 3** ranks as the 12th most deprived area in Carmarthenshire and is ranked 358 in Wales from 1909 LSOAs.

The highest level of deprivation attributed to **Lliedi 1** and **Lliedi 2** is the Community Safety domain, being ranked 6th and 55th in Carmarthenshire and 120 and 1307 in Wales for this domain. In **Lliedi 3** the Health domain that is the most prominent, ranking 2nd in Carmarthenshire and 121st in Wales.

Lliedi 1 – Buckleys Site

Lliedi 2 – Ty Fran

Lliedi 3 – Llanerch

LSOA	Overall Index	Income	Employment	Health	Education	Access to Services	Community Safety	Physical Environment	Housing									
Lliedi 1	609	28	574	25	513	24	812	48	680	31	1684	104	120	6	902	57	332	11
Lliedi 2	1373	98	1268	82	1052	69	903	57	1415	96	1119	87	1307	55	971	61	1758	109
Lliedi 3	358	12	380	10	389	16	121	2	613	26	866	75	907	31	428	24	638	36

Source: Welsh Index of Multiple Deprivation 2014 (updated August 2016), Welsh Assembly Government.

Note: LSOAs ranked 1-112 (Carmarthenshire), 1-1909 (Wales).

CRIME

Lliedi	Offence Group												Annual Total
	Arson & Criminal Damage	Burglary – Business & Community	Burglary – Residential	Drug Offences	Miscellaneous Crime Against Society	Possession of Weapons	Public Order Offences	Robbery	Sexual Offences	Theft	Vehicle Offences	Violence Against the Person	
2016/2017	62	16	12	7	6	4	6	0	11	37	21	92	274

Source: Dyfed Powys Police, Headquarters, Llangunnor.

For further information please contact:

Lesley Rees, Policy & Research Officer

01267 224462

llrees@carmarthenshire.gov.uk