

LLWYNHENDY WARD: ELECTORAL DIVISION PROFILE

Policy Research and Information Section, Carmarthenshire County Council, January 2018

Councillors (Electoral Vote 2017 – Turnout = 33.87%): Sharen Davies and Fozia Akhtar (Labour)

Electorate (December 2017): 3,071

Population: 4,492 (2016 Mid Year Population Estimates, ONS)

Welsh Assembly and UK Parliamentary Constituency: Llanelli

Council owned Facilities: Gelli Road Childrens Home, Tir Einon Respite Care Home, Llwynhendy Integrated Childrens Centre, Ysgol yr Ynys (Brynsierfel), Ysgol Brynsierfel, Bryn Teg C.P. School, Parc Y Scarlets Stadium, Llwynhendy Community Centre, Llwynhendy Library, Penclacwydd Wildfowl & Wetlands Centre, Playground at Clos y Gell, Bethel Chapel Llanelli.

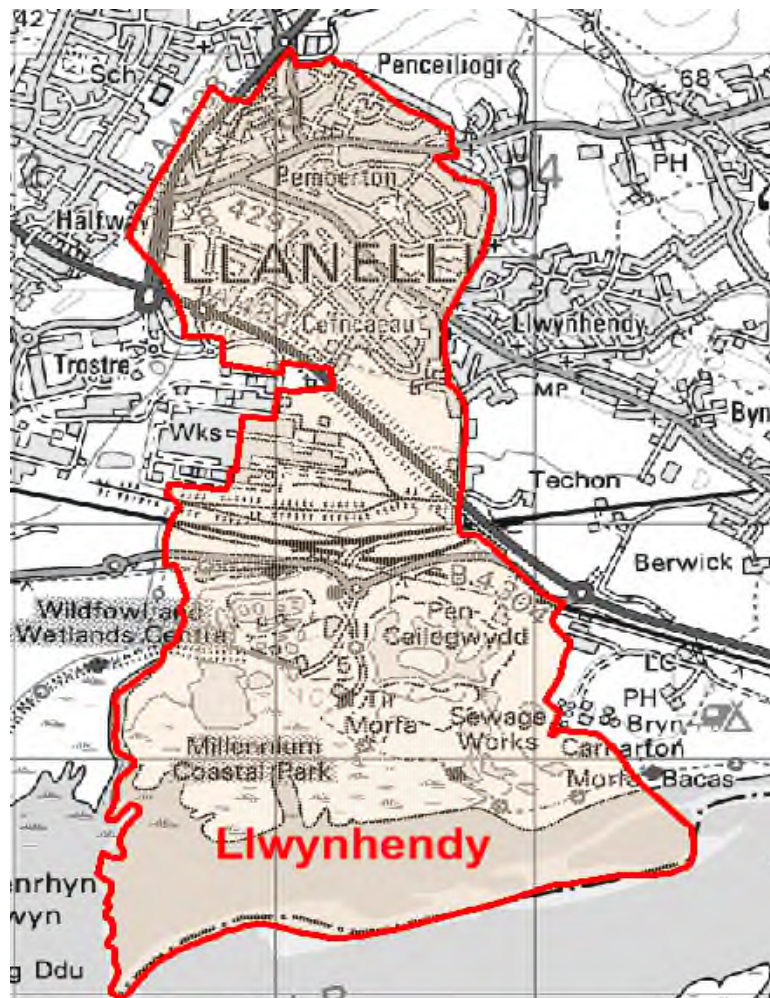

© Hawlfraint y Goron a hawliau cronfa ddata 2017 Arolwg Ordnans 100023377

© Crown copyright and database rights 2017 Ordnance Survey 100023377

Location: Approximately 36km from Carmarthen Town

- ⇒ Area: 4.84km²
- ⇒ Population Density: 928 people per km²
- ⇒ Population Change: 2011-2016: -14 (-0.3%)
- ⇒ Major Employers: Carmarthenshire County Council (schools and leisure)

POPULATION STATISTICS 2016 Mid Year Population Estimates

Age Structure	Llwynhendy Population	Llwynhendy %	Carmarthenshire %
Aged: 0-4	331	7.4	5.3
5-14	637	14.2	11.3
15-24	559	12.4	10.8
25-44	1,116	24.8	21.6
45-64	1,097	24.4	28.0
65-74	434	9.7	12.8
75+	318	7.1	10.2
Total	4,492	100	100

Source: aggregated lower Super Output Area (LSOA) Small Area Population Estimates, 2016, Office for National Statistics (ONS)

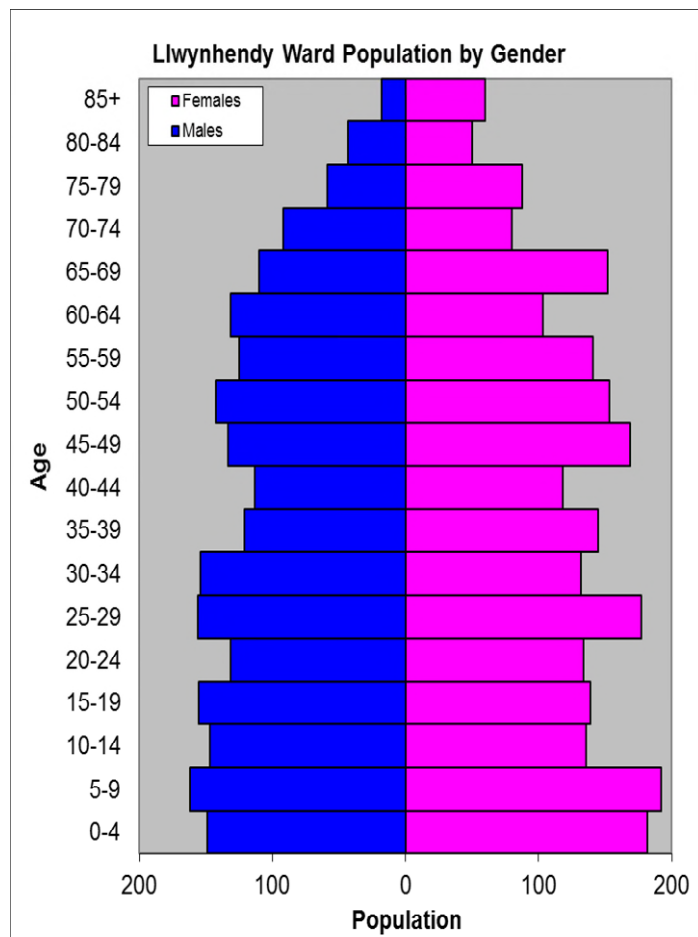

- ⇒ 8th highest ward population in Carmarthenshire, and 8th highest population density.
- ⇒ Highest proportion of people aged under 45, proportion aged over 75 relatively lower than the Carmarthenshire Average.
- ⇒ Higher proportion of people with no qualifications and limiting long-term illness.
- ⇒ Low proportion of Welsh Speakers

2011 Census Data

Population: Key Facts	Llwynhendy	Llwynhendy %	Carmarthenshire
People: born in Wales	3902	86.6	76.0
born outside UK	184	4.1	4.1
in non-white ethnic groups	107	2.3	1.9
with limiting long-term illness	1198	26.6	25.4
with no qualifications (aged 16-74)	1244	35.8	26.8
with higher level qualifications (aged 16-74)	465	13.4	23.9
able to speak Welsh	1117	26.1	43.9

Household Composition	Llwynhendy	Llwynhendy %	Carmarthenshire
Total Households/ (Average Household Size)	1911	(2.4)	(2.3)
Household Type: one person: pensioner	221	11.6	14.8
one person: other	329	17.2	15.4
one family: all pensioners	139	7.3	9.8
one family: married couple	574	30.0	34.1
one family: cohabiting couple	207	10.8	8.7
one family: lone parent	356	18.6	11.3
one family: other	85	4.4	5.9

Source: 2011 Census, ONS

HOUSING

The area's housing consists mostly of semi-detached houses. There is a higher proportion of terraced housing in comparison to detached houses. The ward consists of 587 local authority owned properties and 53 Housing Association properties.

Household Accommodation Types

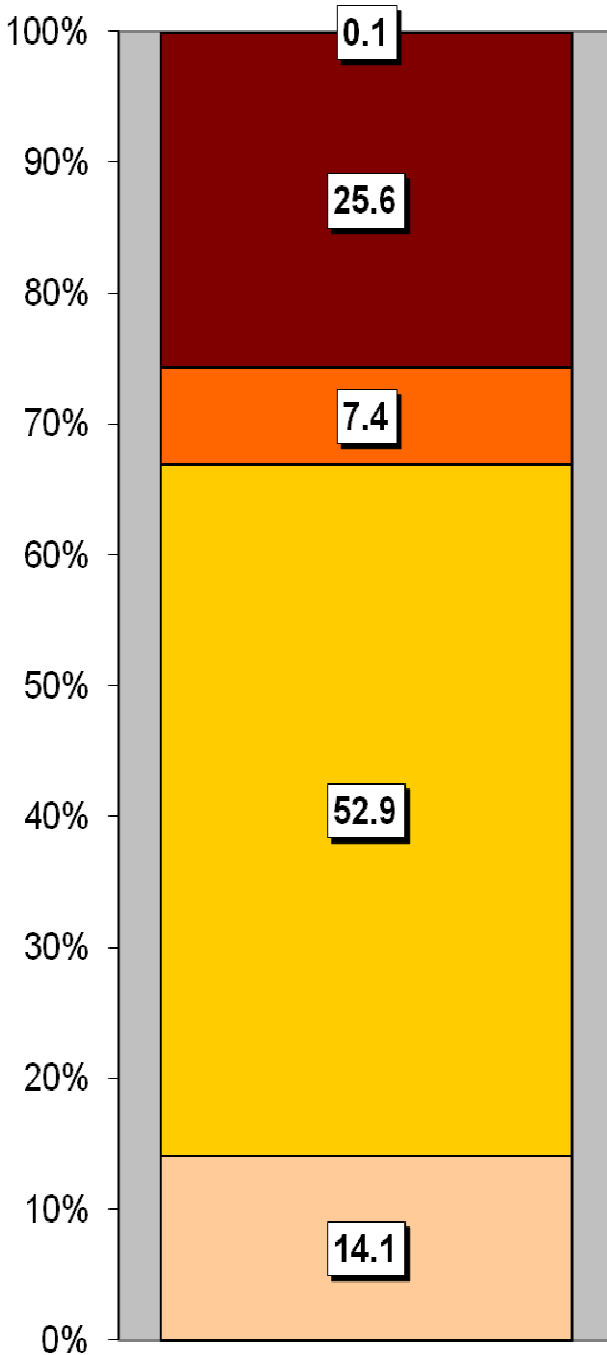

Household Tenure	%
Owns outright	28.1
Mortgaged	26.9
Rented - Local Authority	30.7
Rented - Social Landlord	2.8
Rented - Private Landlord	8.3
Rented - Other	1.1
Shared Ownership	0.4
Living Rent Free	1.7

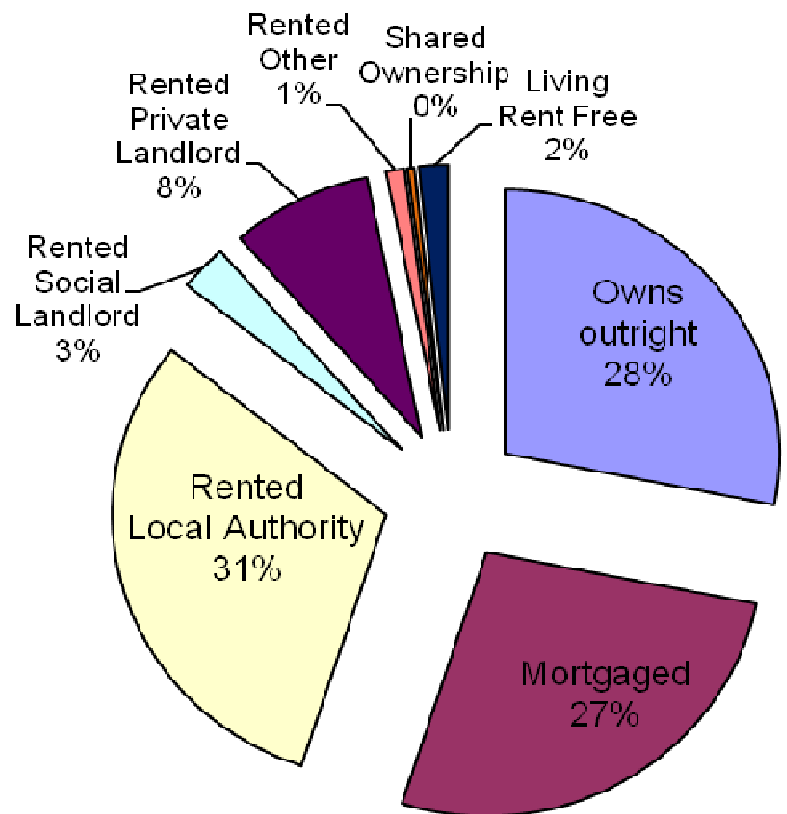

Household Accommodation Types



SOCIO-ECONOMIC CHARACTERISTICS

- ⇒ The estimated median household income for Llwynhendy, based on CACI's 2017 'PayCheck' data, is £19,455 which is the 2nd lowest (of 58 wards) in Carmarthenshire and 30.4% below the Carmarthenshire median of £25,365.
- ⇒ The social profile information indicates a higher than average level of people who have never worked and long term unemployed (Level 8) and a higher than average number of people in semi-routine occupations (Level 6).

Social Profile	Llwynhendy	%	Carmarthenshire %
<i>All people aged 16-74 in households</i>	3161	100	100
1: Higher Managerial & Professional Admin. Occupations	200	6.4	13.8
2: Lower Managerial & Professional Admin. Occupations	475	15.0	19.9
3: Intermediate Occupations	307	9.7	11.6
4: Small Employers & Own Account Workers	211	6.7	12.6
5: Lower Supervisory & Technical Occupations	289	9.1	7.6
6: Semi-routine Occupations	715	22.6	16.7
7: Routine Occupations	554	17.5	13.0
8: Never Worked & Long Term Unemployed	311	9.8	4.9

Source: 2011 Census, ONS

ECONOMY AND LABOUR MARKET

Benefit Claimants	Llwynhendy	Rate %	Carmarthenshire Working Population %
Unemployment Benefit (JSA): November 2017	43	1.5	1.0
Incapacity Benefits (ESA/IB/SDA) May 2017	385	13.8	9.1
Income Support: May 2017	105	3.8	1.6
Disability Living Allowance: May 2017	260	9.3	7.2
Pension Credit: May 2017 (Population 65+)	215	29.3	16.5
State Pension Claimants: May 2017	815	-	-

Source: Jobcentre Plus administrative system Dept. for Work & Pensions

Economic Status (people aged 16-74)	Llwynhendy	Llwynhendy %	Carmarthenshire %
Economically Active	1915	60.6	58.6
Employees: Part-time	476	15.1	10.75
Employees: Full-time	1008	31.9	32.67
Self-employed	149	4.7	10.02
Unemployed	215	6.8	3.37
Full-time Student	67	2.1	1.78
Economically Inactive	1246	39.5	41.4
Retired	492	15.6	16.12
Student	136	4.3	4.51
Looking after home/family	192	6.1	6.23
Permanently sick/disabled	337	10.7	11.07
Other	89	2.8	3.47

Source: 2011 Census, ONS

WELSH INDEX OF MULTIPLE DEPRIVATION (WIMD)

WIMD 2014 based on fine-grained geography of lower Super Output Areas (LSOAs). The WIMD 2014 is compiled from eight domains, Income, Employment, Health, Education, Housing, Access to Services, Physical Environment and Community Safety and is published at Lower Super Output Area of which there are 112 in Carmarthenshire. Under WIMD, where Rank 1 is the most deprived, **Llwynhendy 1** ranks 46th in Carmarthenshire from 112 LSOAs and is ranked 801 in Wales from 1909 LSOAs. **Llwynhendy 2** ranks as the 9th most deprived area in Carmarthenshire and is ranked 294 from 1909 LSOAs in Wales. **Llwynhendy 3** ranks as the 3rd most deprived area in Carmarthenshire and is ranked 125 from 1909 LSOAs in Wales.

The highest level of deprivation attributed to **Llwynhendy 1** is the Income domain, being ranked 27th in Carmarthenshire and 612 in Wales for this domain. In **Llwynhendy 2** the Housing domain is the most prominent deprivation domain, ranking 4th in Carmarthenshire and 201 in Wales. In **Llwynhendy 3** the Education domain is the most prominent ranking 1st in Carmarthenshire (therefore is most deprived LSOA in the county in respect of the Education domain) and 103 in Wales.

Llwynhendy 1 - Pemberton

Llwynhendy 2 – Cefn Caeau North

Llwynhendy 3 – Penclacwydd Cefn Caeau South

LSOA	Overall Index		Income		Employment		Health		Education		Access to Services		Community Safety		Physical Environment		Housing	
	Rank	Wales	Rank	Wales	Rank	Wales	Rank	Wales	Rank	Wales	Rank	Wales	Rank	Wales	Rank	Wales	Rank	Wales
Llwynhendy 1	46	801	27	612	39	722	54	872	28	626	105	1701	30	898	31	510	4	984
Llwynhendy 2	9	294	5	195	9	285	12	338	9	266	102	1632	25	837	60	938	4	201
Llwynhendy 3	3	125	6	202	2	104	3	122	1	103	77	912	11	379	19	311	18	496

Source: Welsh Index of Multiple Deprivation 2014 (updated August 2016), Welsh Assembly Government.

Note: LSOAs ranked 1-112 (Carmarthenshire), 1-1909 (Wales).

CRIME

Llwynhendy	Offence Group													Annual Total				
	Arson & Criminal Damage	Burglary – Business & Community	Burglary – Residential	Drug Offences	Miscellaneous Crime Against Society	Possession of Weapons	Public Order Offences	Robbery	Sexual Offences	Theft	Vehicle Offences	Violence Against the Person						
Fiscal Year (1st April to 31st March)																		
2016/2017	78	7	10	25	10	2	22	1	13	72	34	119	393					

Source: Dyfed Powys Police, Headquarters, Llangunnor.

For further information please contact:

Lesley Rees, Policy & Research Officer

01267 224462

llrees@carmarthenshire.gov.uk