

TRELECH WARD: ELECTORAL DIVISION PROFILE

Policy Research and Information Section, Carmarthenshire County Council, January 2019

Councillors (Electoral Vote 2017): Jean Lewis (Plaid Cymru) – NO ELECTION.

Electorate (December 2018): 1,684

Population: 1,999 (2017 Mid Year Population Estimates, ONS)

Welsh Assembly and UK Parliamentary Constituency: Carmarthenshire West & Pembrokeshire

Council owned Facilities: Meidrim C.P. School, Abernant C.P. School, Hafodwenog C.P. School, Meidrim Public Toilets, Meidrim Car Park.

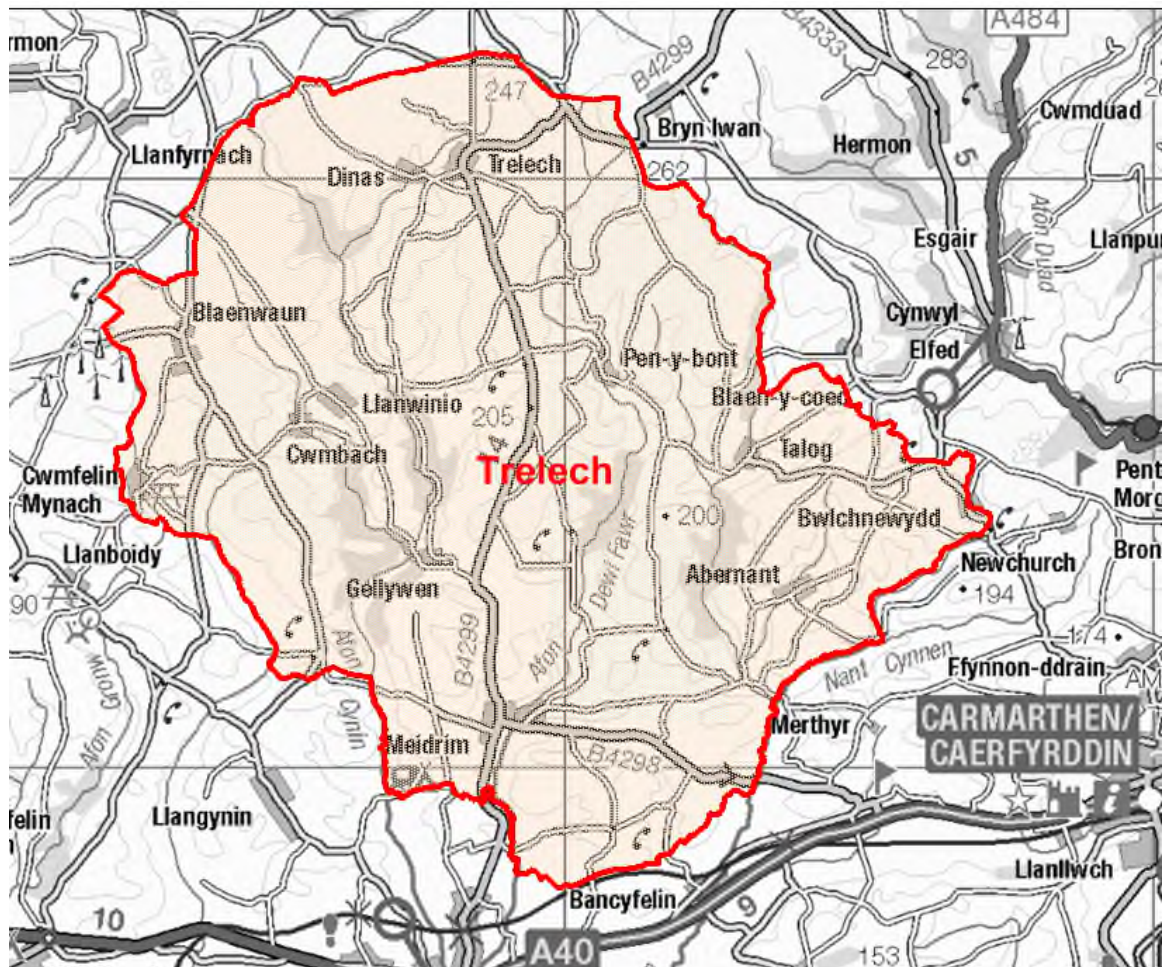

© Hawlfraint y Goron a hawliau cronfa ddata 2017 Arolwg Ordnans 100023377

© Crown copyright and database rights 2017 Ordnance Survey 100023377

Location: Approximately 24km from Carmarthen Town

- ⇒ Regeneration Designations: Rural Development Plan 2007-2013 eligible ward
- ⇒ Area: 124.30km²
- ⇒ Population Density: 16 people per km²
- ⇒ Population Change: 2011-2017: -73 (-3.5%)
- ⇒ Major Employers: Carmarthenshire County Council (schools and leisure)

POPULATION STATISTICS

2017 Mid Year Population Estimates

Age Structure	Trelech Population	Trelech %	Carmarthenshire %
Aged: 0-4	70	3.5	5.2
5-14	170	8.5	11.4
15-24	175	8.8	10.5
25-44	310	15.5	21.6
45-64	713	35.7	28.0
65-74	355	17.8	13.0
75+	206	10.3	10.3
Total	1,999	100	100

Source: aggregated lower Super Output Area (LSOA) Small Area Population Estimates, 2017, Office for National Statistics (ONS)

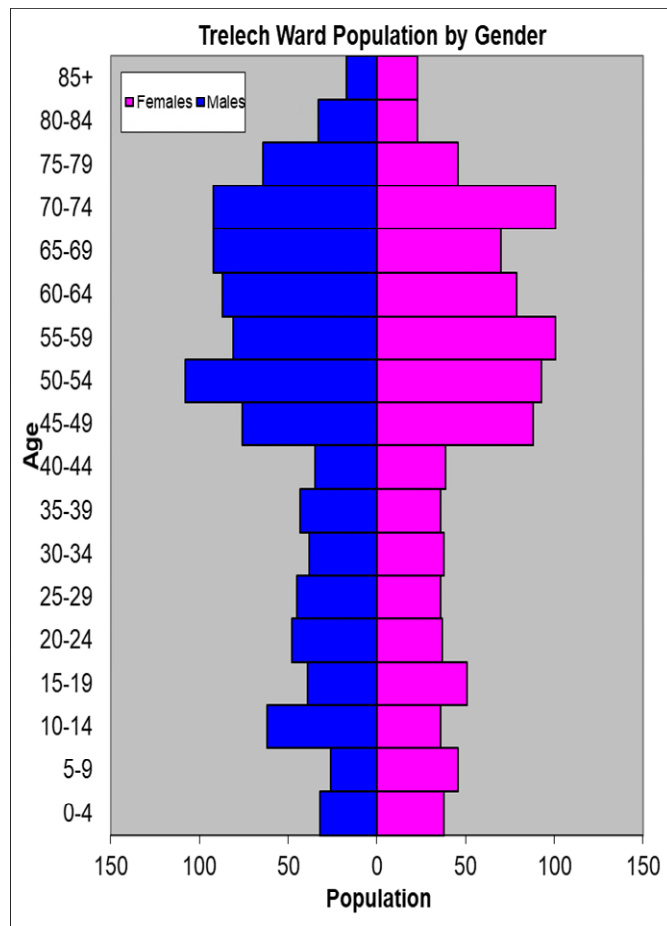

- ⇒ 5th lowest ward population in Carmarthenshire, and 4th lowest population density.
- ⇒ Highest proportion of people aged over 45, proportion aged 65-74 higher than the Carmarthenshire Average.
- ⇒ Higher proportion of people with higher level qualifications
- ⇒ Higher proportion of Welsh Speakers than the Carmarthenshire average.

2011 Census Data

Population: Key Facts	Trelech	Trelech %	Carmarthenshire
People: born in Wales	1253	60.5	76.0
born outside UK	51	2.4	4.1
in non-white ethnic groups	10	0.3	1.9
with limiting long-term illness	460	22.2	25.4
with no qualifications (aged 16-74)	462	26.2	26.8
with higher level qualifications (aged 16-74)	471	26.8	23.9
able to speak Welsh	1088	53.5	43.9

Household Composition	Trelech	Trelech %	Carmarthenshire
Total Households/ (Average Household Size)	835	(2.5)	(2.3)
Household Type: one person: pensioner	102	12.2	14.8
one person: other	90	10.8	15.4
one family: all pensioners	103	12.3	9.8
one family: married couple	351	42.0	34.1
one family: cohabiting couple	74	8.9	8.7
one family: lone parent	50	6.0	11.3
one family: other	65	7.8	5.9

Source: 2011 Census, ONS

HOUSING

The area's housing consists mostly of detached houses with a very low proportion of flat/maisonette or apartments. The ward consists of 30 local authority owned properties and 4 Housing Association properties.

Household Accommodation Types

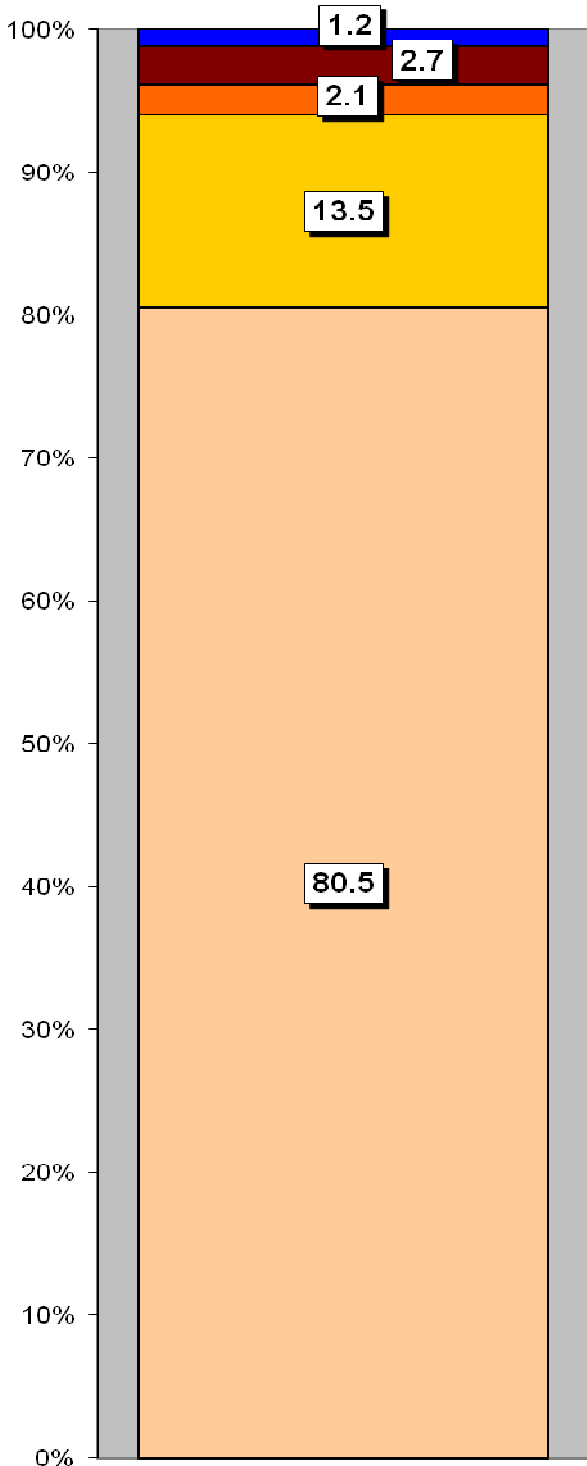

Household Tenure	%
Owens outright	55.3
Mortgaged	29.3
Shared Ownership	0.5
Rented - Local Authority	3.6
Rented - Social Landlord	0.5
Rented - Private Landlord	6.9
Rented - Other	2.0
Living Rent Free	1.8

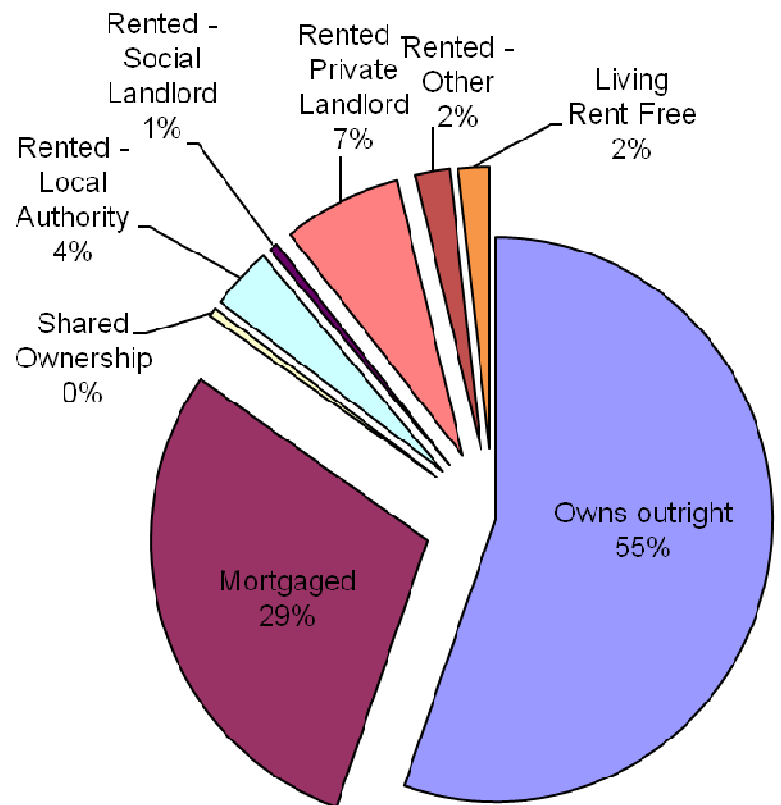

Household Accommodation Types

Detached
Semi-detached
Flat, maisonette or apartment
Terraced
Caravan or other mobile temporary structure

SOCIO-ECONOMIC CHARACTERISTICS

- ⇒ The estimated median household income for Trelech, based on CACI's 2018 'PayCheck' data, is £28,264 which is the 16th highest (of 58 wards) in Carmarthenshire and 9.8% above the Carmarthenshire median of £25,488.
- ⇒ The social profile information indicates a higher than average level of small employers and own account workers (Level 4) with a low proportion of people in routine occupations (Level 7).

Social Profile	Trelech	%	Carmarthenshire %
<i>All people aged 16-74 in households</i>	1580	100	100
1: Higher Managerial & Professional Admin. Occupations	210	13.2	13.8
2: Lower Managerial & Professional Admin. Occupations	304	19.2	19.9
3: Intermediate Occupations	144	9.1	11.6
4: Small Employers & Own Account Workers	501	31.7	12.6
5: Lower Supervisory & Technical Occupations	80	5.1	7.6
6: Semi-routine Occupations	208	13.2	16.7
7: Routine Occupations	113	7.2	13.0
8: Never Worked & Long Term Unemployed	40	2.5	4.9

Source: 2011 Census, ONS

ECONOMY AND LABOUR MARKET

Benefit Claimants	Trelech	Rate %	Carmarthenshire Working Population %
Unemployment Benefit (JSA): November 2018	7	0.6	1.4
Incapacity Benefits (ESA/IB/SDA) May 2018	55	4.6	9.0
Income Support: May 2018	5	0.4	1.5
Disability Living Allowance: May 2018	40	3.3	6.2
Pension Credit: May 2018 (Population 65+)	60	10.7	15.3
State Pension Claimants: May 2018	565	-	-

Source: Jobcentre Plus administrative system Dept. for Work & Pensions

Economic Status (people aged 16-74)	Trelech	Trelech %	Carmarthenshire %
Economically Active	1068	67.7	64.9
Employees: Part-time	168	10.6	13.9
Employees: Full-time	404	25.6	33.7
Self-employed	437	27.7	11.0
Unemployed	42	2.7	3.7
Full-time Student	17	1.1	2.5
Economically Inactive	512	32.4	35.1
Retired	306	19.4	18.1
Student	71	4.5	4.5
Looking after home/family	56	3.5	3.8
Permanently sick/disabled	56	3.5	6.8
Other	23	1.5	1.9

Source: 2011 Census, ONS

WELSH INDEX OF MULTIPLE DEPRIVATION (WIMD)

WIMD 2014 based on fine-grained geography of lower Super Output Areas (LSOAs). The WIMD 2014 is compiled from eight domains, Income, Employment, Health, Education, Housing, Access to Services, Physical Environment and Community Safety and is published at Lower Super Output Area of which there are 112 in Carmarthenshire. Under WIMD, where Rank 1 is the most deprived, **Trelech** ranks as the 53rd most deprived area in Carmarthenshire from 112 LSOAs and is ranked 884 in Wales from 1909 LSOAs.

The highest level of deprivation attributed to **Trelech** is the Access to Services domain, being ranked 3rd in Carmarthenshire and 5th in Wales for this domain.

LSOA	Overall Index		Income		Employment		Health		Education		Access to Services		Community Safety		Physical Environment		Housing	
	Rank	Wales	Rank	Wales	Rank	Wales	Rank	Wales	Rank	Wales	Rank	Wales	Rank	Wales	Rank	Wales	Rank	Wales
Trelech	884	53	1297	86	1349	93	1357	93	1282	80	5	3	1612	81	1465	91	240	7

Source: Welsh Index of Multiple Deprivation 2014 (updated August 2016), Welsh Assembly Government.

Note: LSOAs ranked 1-112 (Carmarthenshire), 1-1909 (Wales).

CRIME

Fiscal Year (1st April to 31st March)	Offence Group												Annual Total
	Arson & Criminal Damage	Burglary – Business & Community	Burglary – Residential	Drug Offences	Miscellaneous Crime Against Society	Possession of Weapons	Public Order Offences	Robbery	Sexual Offences	Theft	Vehicle Offences	Violence Against the Person	
2017/2018	7	3	1	2	1	0	1	1	4	13	3	26	62

Source: Dyfed Powys Police, Headquarters, Llangunor.

For further information please contact:

Lesley Rees, Policy & Research Officer

01267 224462

llrees@carmarthenshire.gov.uk