

TYCROES WARD: ELECTORAL DIVISION PROFILE

Policy Research and Information Section, Carmarthenshire County Council, January 2018

Councillors (Electoral Vote 2017): Tina Higgins (Labour) Turnout = 51.07%

Electorate (December 2017): 1,836

Population: 2,478 (2016 Mid Year Population Estimates, ONS)

Welsh Assembly and UK Parliamentary Constituency: Llanelli

Council owned Facilities: Tycroes C.P. School, Tycroes Park, Amenity Area at Teglan Park.

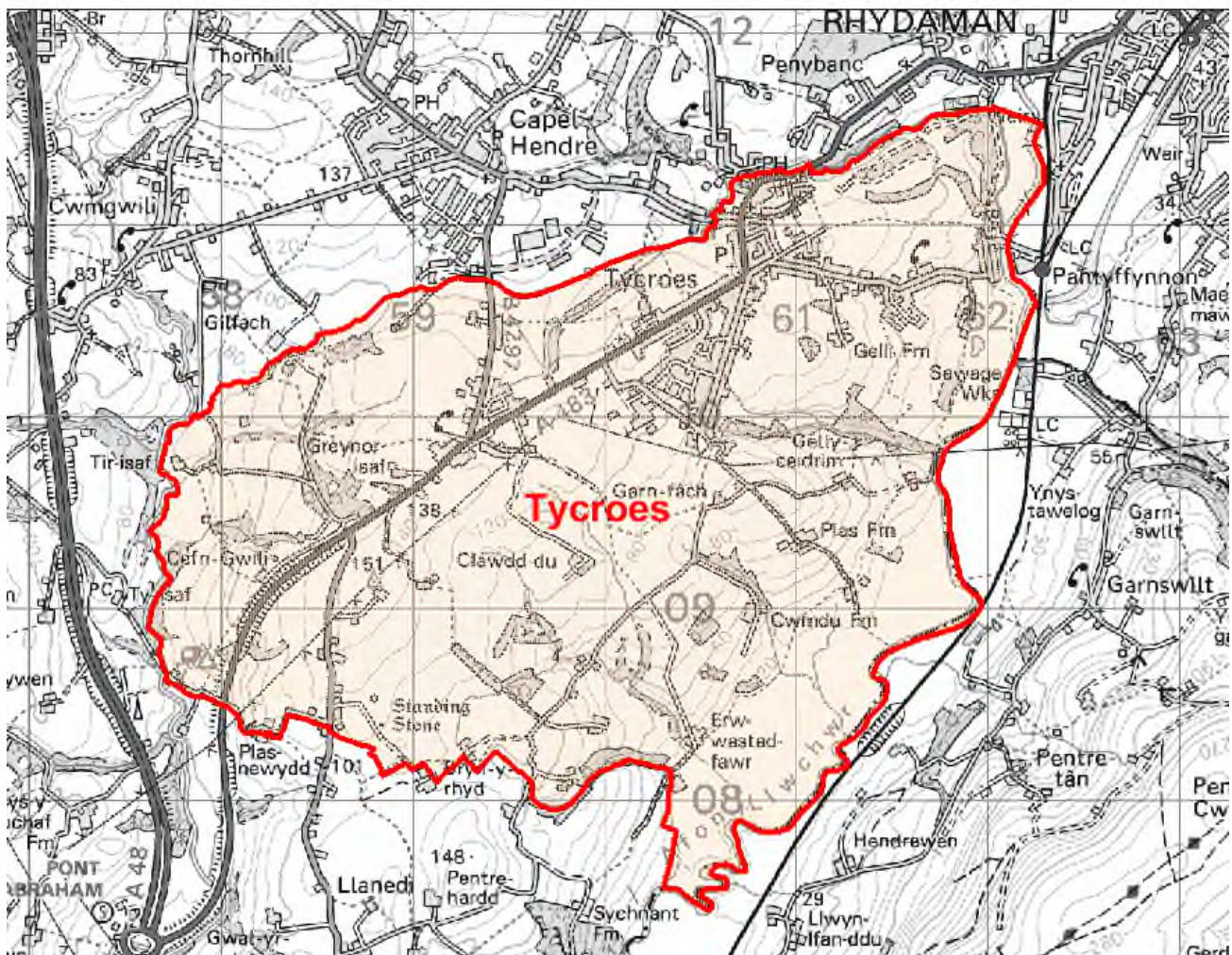

© Hawlfraint y Goron a hawliau cronfa ddata 2017 Arolwg Ordnans 100023377

© Crown copyright and database rights 2017 Ordnance Survey 100023377

Location: Approximately 30km from Carmarthen Town

- ⇒ Area: 11.21km²
- ⇒ Population Density: 221 people per km²
- ⇒ Population Change: 2011-2016: +40 (+1.6%)
- ⇒ Major Employers: Carmarthenshire County Council (schools and leisure)

POPULATION STATISTICS 2016 Mid Year Population Estimates

Age Structure	Tycroes Population	Tycroes %	Carmarthenshire %
Aged: 0-4	144	5.8	5.3
5-14	296	11.9	11.3
15-24	244	9.8	10.8
25-44	603	24.3	21.6
45-64	667	26.9	28.0
65-74	327	13.2	12.8
75+	197	7.9	10.2
Total	2,478	100	100

Source: aggregated lower Super Output Area (LSOA) Small Area Population Estimates, 2016, Office for National Statistics (ONS)

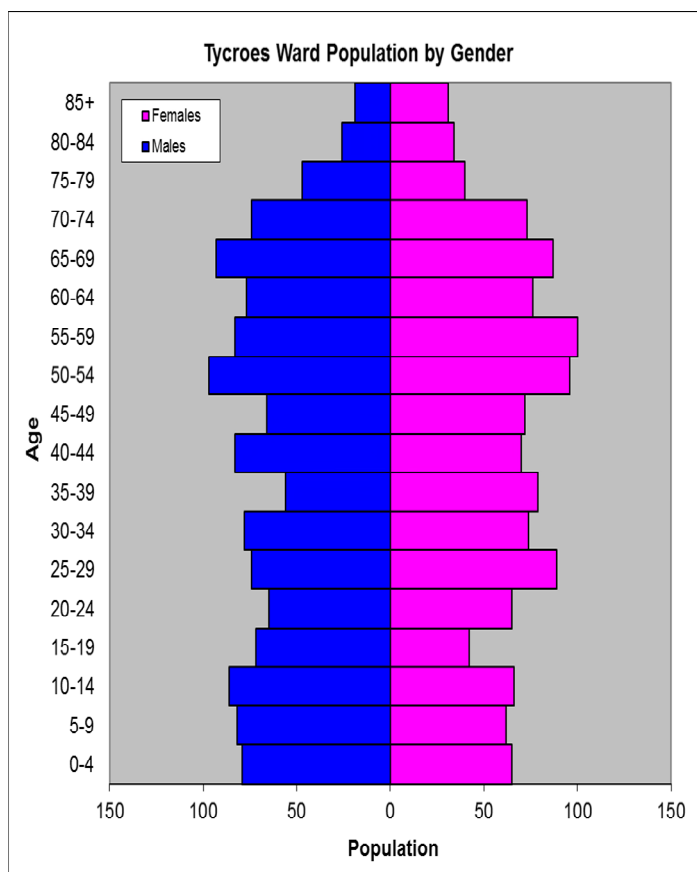

- ⇒ 19th lowest ward population in Carmarthenshire, and 22nd highest population density.
- ⇒ Highest proportion of people aged 45-64.
- ⇒ Low proportion of people with no qualifications
- ⇒ Higher proportion of Welsh Speakers than the Carmarthenshire Average

2011 Census Data

Population: Key Facts	Tycroes	Tycroes %	Carmarthenshire
People: born in Wales	1944	79.7	76.0
born outside UK	55	2.3	4.1
in non-white ethnic groups	43	1.7	1.9
with limiting long-term illness	572	23.4	25.4
with no qualifications (aged 16-74)	464	23.1	26.8
with higher level qualifications (aged 16-74)	476	23.7	23.9
able to speak Welsh	1114	47.1	43.9

Household Composition	Tycroes	Tycroes %	Carmarthenshire
Total Households/ (Average Household Size)	1039	(2.3)	(2.3)
Household Type: one person: pensioner	140	13.5	14.8
one person: other	140	13.5	15.4
one family: all pensioners	82	7.9	9.8
one family: married couple	399	38.3	34.1
one family: cohabiting couple	81	7.8	8.7
one family: lone parent	136	13.1	11.3
one family: other	61	5.9	5.9

Source: 2011 Census, ONS

HOUSING

The area's housing consists mostly of semi-detached houses and detached housing with a low proportion of flat/maisonette or apartments and terraced housing. The ward consists of 83 local authority owned properties and 6 Housing Association properties.

Household Accommodation Types

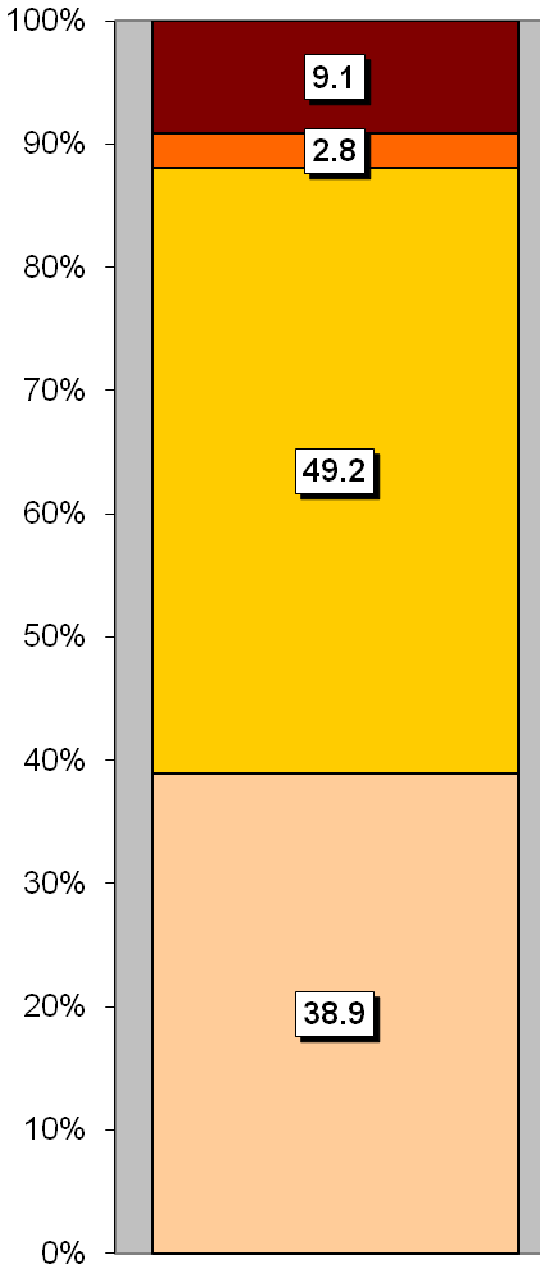

Household Tenure	%
Owns outright	40.5
Mortgaged	38.5
Shared ownership	0.1
Rented - Local Authority	8.0
Rented - Social Landlord	0.6
Rented - Private Landlord	10.5
Rented - Other	1.3
Living Rent Free	0.6

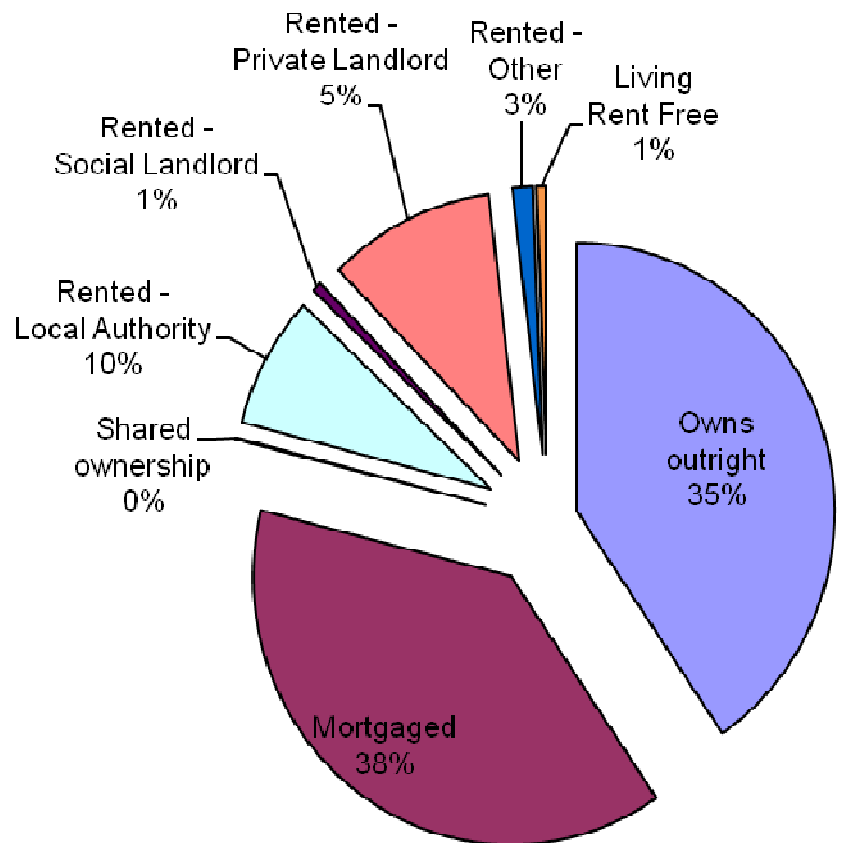

Household Accommodation Types

Detached
Semi-detached
Flat, maisonette or apartment
Terraced
Caravan or other mobile temporary structure

SOCIO-ECONOMIC CHARACTERISTICS

- ⇒ The estimated median household income for Tycroes, based on CACI's 2017 'PayCheck' data, is £27,819 which is the 17th highest (of 58 wards) in Carmarthenshire and 8.8% above the Carmarthenshire median of £25,365.
- ⇒ The social profile information indicates a high level of people in lower managerial and professional administrative occupations (Level 2) and intermediate occupations (Level 3) and a lower proportion of higher managerial and professional occupations (Level 1).

Social Profile	Tycroes	%	Carmarthenshire %
<i>All people aged 16-74 in households</i>	1820	100	100
1: Higher Managerial & Professional Admin. Occupations	220	12.1	13.8
2: Lower Managerial & Professional Admin. Occupations	379	20.8	19.9
3: Intermediate Occupations	270	14.8	11.6
4: Small Employers & Own Account Workers	185	10.2	12.6
5: Lower Supervisory & Technical Occupations	163	9.0	7.6
6: Semi-routine Occupations	279	15.3	16.7
7: Routine Occupations	238	13.1	13.0
8: Never Worked & Long Term Unemployed	71	3.9	4.9

Source: 2011 Census, ONS

ECONOMY AND LABOUR MARKET

Benefit Claimants	Tycroes	Rate %	Carmarthenshire Working Population %
Unemployment Benefit (JSA): November 2017	17	1.1	1.0
Incapacity Benefits (ESA/IB/SDA) May 2017	90	6.0	9.1
Income Support: May 2017	25	1.7	1.6
Disability Living Allowance: May 2017	105	7.0	7.2
Pension Credit: May 2017 (Population 65+)	65	12.9	16.5
State Pension Claimants: May 2017	535	-	-

Source: Jobcentre Plus administrative system Dept. for Work & Pensions

Economic Status (people aged 16-74)	Tycroes	Tycroes %	Carmarthenshire %
Economically Active	1246	68.5	64.9
Employees: Part-time	246	13.5	13.9
Employees: Full-time	720	39.6	33.7
Self-employed	164	9.0	11.0
Unemployed	71	3.9	3.7
Full-time Student	45	2.5	2.5
Economically Inactive	574	31.6	35.1
Retired	305	16.8	18.1
Student	81	4.5	4.5
Looking after home/family	71	3.9	3.8
Permanently sick/disabled	93	5.1	6.8
Other	24	1.3	1.9

Source: 2011 Census, ONS

WELSH INDEX OF MULTIPLE DEPRIVATION (WIMD)

WIMD 2014 based on fine-grained geography of lower Super Output Areas (LSOAs). The WIMD 2014 is compiled from eight domains, Income, Employment, Health, Education, Housing, Access to Services, Physical Environment and Community Safety and is published at Lower Super Output Area of which there are 112 in Carmarthenshire. Under WIMD, where Rank 1 is the most deprived, **Tycroes** ranks as the 84th most deprived area in Carmarthenshire from 112 LSOAs and is ranked 1198 in Wales from 1909 LSOAs.

The highest level of deprivation attributed to **Tycroes** is the Access to Services and Health domains, being ranked 59th in Carmarthenshire and 579 and 932 respectively in Wales for these domains.

LSOA	Overall Index		Income		Employment		Health		Education		Access to Services		Community Safety		Physical Environment		Housing	
	Wales	Carmarthenshire	Wales	Carmarthenshire	Wales	Carmarthenshire	Wales	Carmarthenshire	Wales	Carmarthenshire	Wales	Carmarthenshire	Wales	Carmarthenshire	Wales	Carmarthenshire	Wales	Carmarthenshire
Tycroes	1198	84	1128	70	1035	68	932	59	1118	66	579	59	1468	70	1715	107	1187	67

Source: Welsh Index of Multiple Deprivation 2014 (updated August 2016), Welsh Assembly Government.

Note: LSOAs ranked 1-112 (Carmarthenshire), 1-1909 (Wales).

CRIME

Tycroes	Offence Group												Annual Total				
	Arson & Criminal Damage	Burglary – Business & Community	Burglary – Residential	Drug Offences	Miscellaneous Crime Against Society	Possession of Weapons	Public Order Offences	Robbery	Sexual Offences	Theft	Vehicle Offences	Violence Against the Person					
Fiscal Year (1st April to 31st March)																	
2016/2017	13	4	3	8	0	2	3	0	7	18	5	36	99				

Source: Dyfed Powys Police, Headquarters, Llangunnor.

For further information please contact:

Lesley Rees, Policy & Research Officer

01267 224462

llrees@carmarthenshire.gov.uk