

### 9.3.11 Cilycwm Ward

Community Council(s)	Cilycwm Llanwrda Llansadwrn
Councillor:	Arwel Davies
Population:	1,160 people
Area	127.1 km <sup>2</sup>
Population Density	12 people/km <sup>2</sup>

#### Area Description

Rural Area to the north of Llandovery containing pastoral farmland and areas of high moorland bounded on the east and south by the Towy River.

#### Flood History

No significant flood history from surface water/ Ordinary Watercourse.

Main river Flood risk at Llanwrda from the Dulais.

#### Policy Units in Ward

There are no Policy Units identified in this Ward.

#### Count Table (see Maps 1 & 2 below)

Criteria	Total at-risk Property Count	Dwellings affected	Community Services
High Risk	31	3	0
Medium Risk	62	19	0
Low Risk	198	63	2

Breakdown by Policy Unit refer to Appendix E.

#### Other risk management authorities

DCWW has identified flood risk at the following locations

- Llanwrda

#### NRW

- NRW will continue to take the lead and manage the flood risk from the Towy and Dulais.

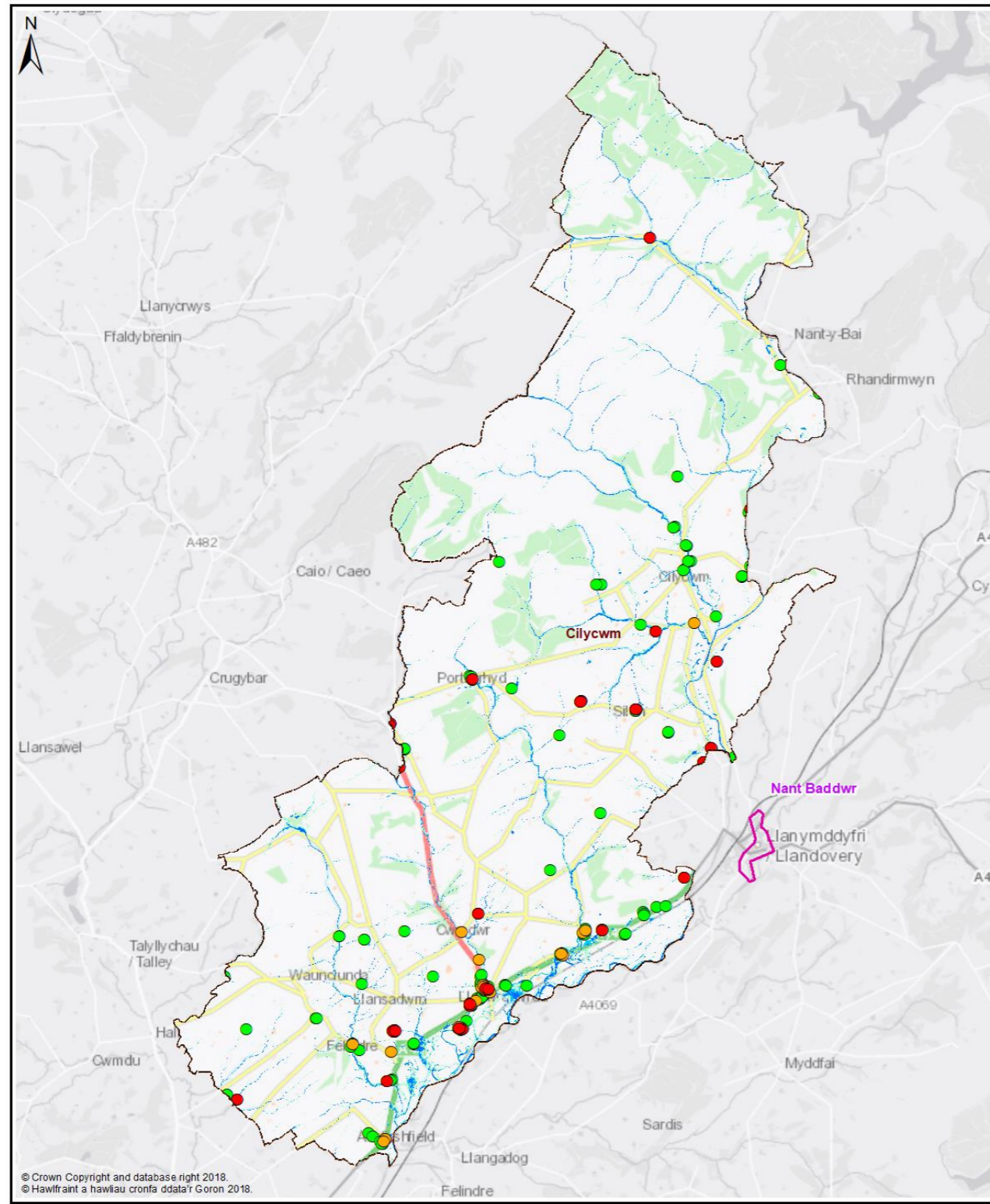

Map 1 - All Properties

Legend

- Policy Unit
- Ward
- uFMSW Q30 Surface Water Flood Outline 1 in 30 Probability Storm Event
- uFMSW Q100 Surface Water Flood Outline 1 in 100 Probability Storm Event
- uFMSW Q1000 Surface Water Flood Outline 1 in 1000 Probability Storm Event
- Q30 All Property Classes Flood Depth 150mm or Greater
- Q100 All Property Classes Flood Depth 150mm or Greater
- Q1000 All Property Classes Flood Depth 150mm or Greater

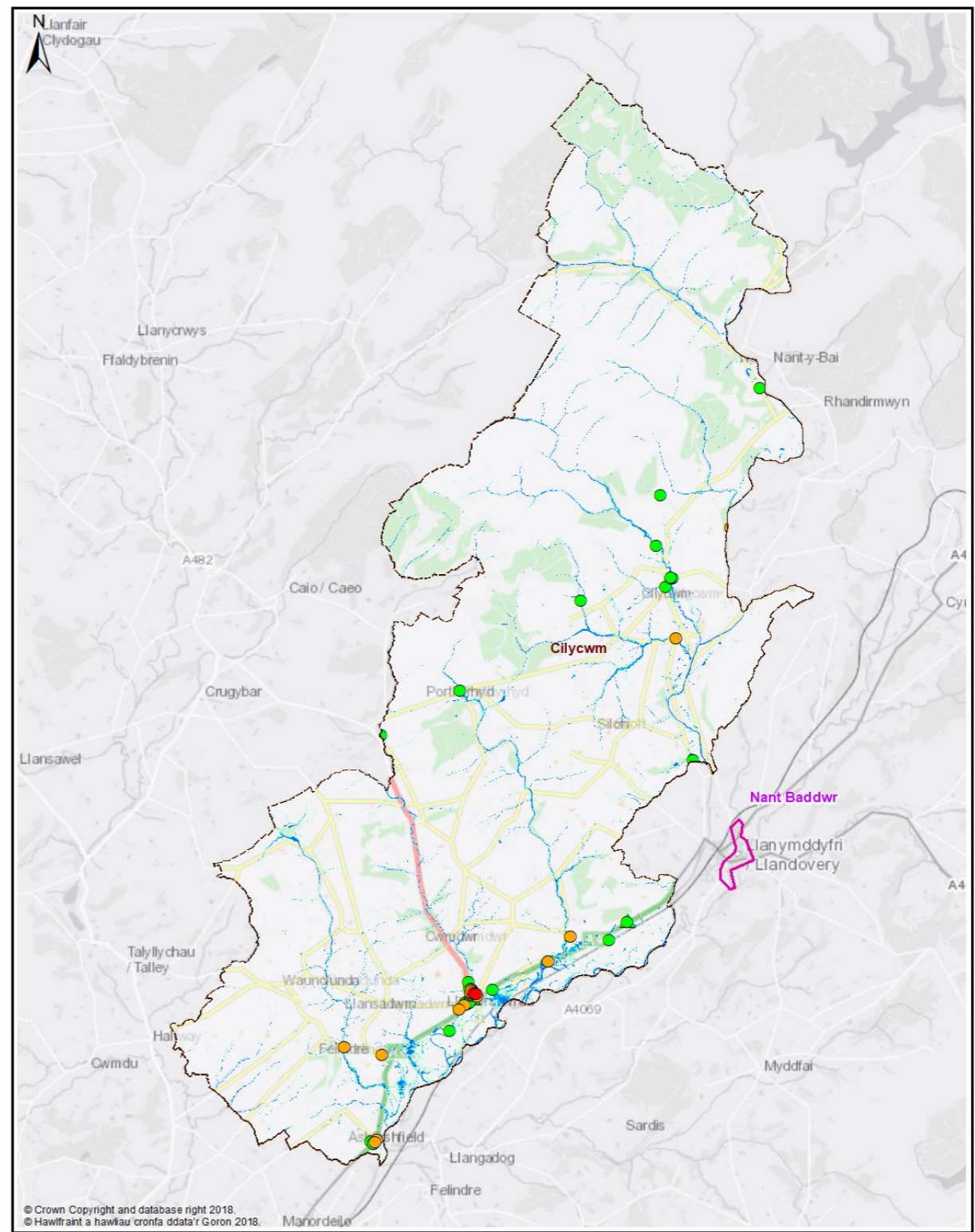

Map 2 - Dwellings and Services

Legend

- Policy Unit
- Ward
- uFMSW Q30 Surface Water Flood Outline 1 in 30 Probability Storm Event
- uFMSW Q100 Surface Water Flood Outline 1 in 100 Probability Storm Event
- uFMSW Q1000 Surface Water Flood Outline 1 in 1000 Probability Storm Event
- Q30- Dwellings Flood Depth 150mm or Greater
- Q100- Dwellings Flood Depth 150mm or Greater
- Q1000- Dwellings Flood Depth 150mm or Greater
- ▲ Q30- Services Flood Depth 150mm or Greater
- ▲ Q100- Services Flood Depth 150mm or Greater
- ▲ Q1000- Services Flood Depth 150mm or Greater

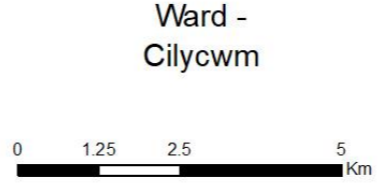



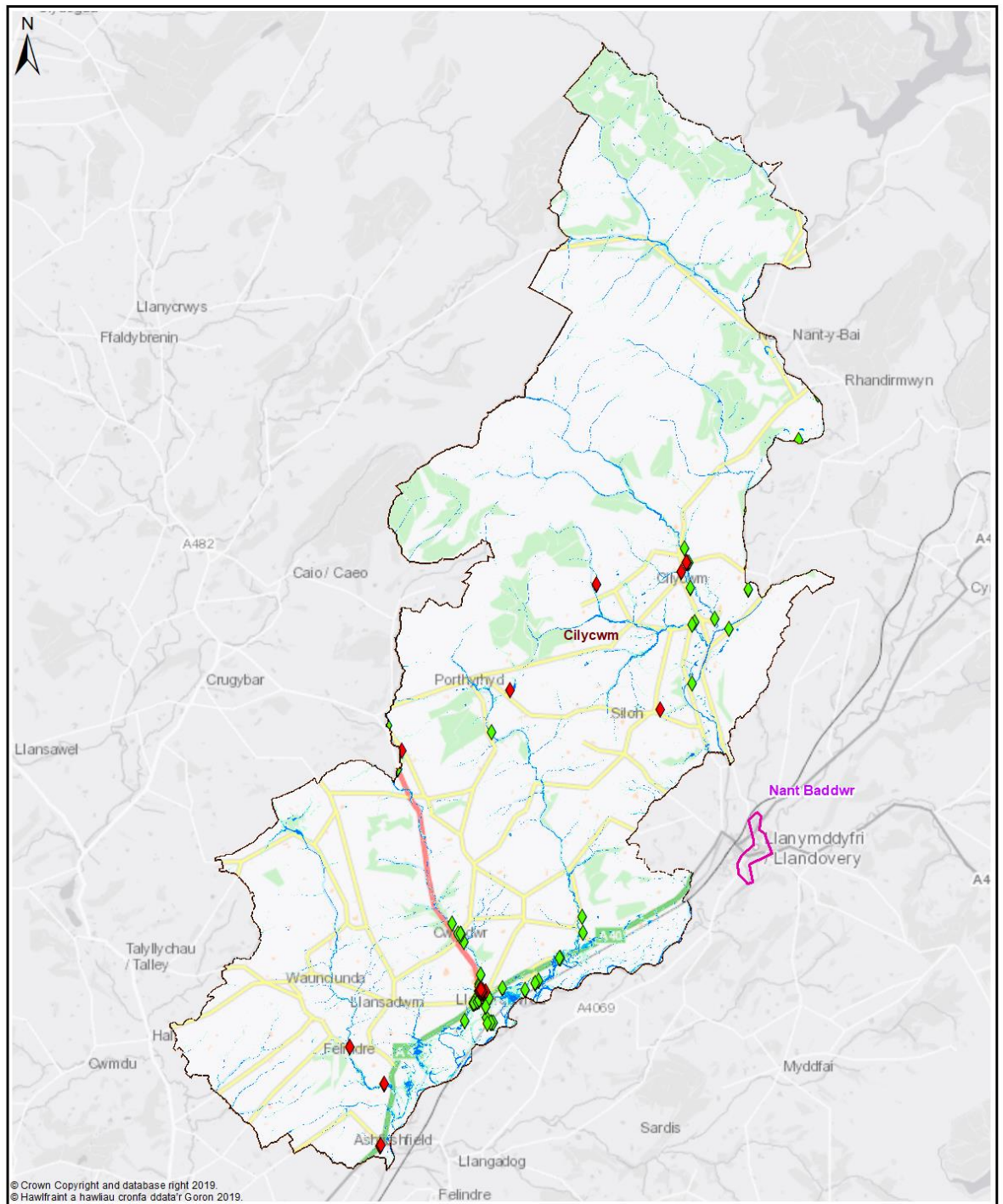





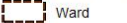

© Crown Copyright and database right 2019.  
© Hawlfraint a hawliau cronfa ddata'r Goron 2019.

Map 3 - Communities at Risk Register

**Legend**

- |   |   |  |
|---|---|--|
|  Policy Unit |  uFMSW Q30<br>Surface Water Flood Outline<br>1 in 30 Probability Storm Event     |  CaRR Pluvial |
|  Ward        |  uFMSW Q100<br>Surface Water Flood Outline<br>1 in 100 Probability Storm Event   |  CaRR Fluvial |
|   |  uFMSW Q1000<br>Surface Water Flood Outline<br>1 in 1000 Probability Storm Event |  |

Ward -  
Cilycwm



**Cilycwm - Delivery Plan**

The following summarises actions we propose to manage local flood risk to an acceptable level within the community.



Measure	Description	Priority	Timescale	Cost
M34	Work with DCWW to better understand and manage flood risk from surface water and sewers in highlighted locations	Med	Ongoing	Low
M42	Raise awareness of flood risk and support preparation of Community Flood Plans if applicable	Med	Med	Low
M43	Working with NRW to raise awareness of flood risk from the Main Rivers	Med	Med	Low
M51	Countywide recovery plans are in place. These will be triggered when appropriate	Med	Ongoing	Low