

9.3.20 Glyn

Community Council(s): Llanelli Rural

Councillor: Jim Jones

Population: 2,163 people

Area: 23.27 km²

Population Density: 93 people/km²

Area Description

Predominately rural area containing the settlements of Five Roads, Part of Pontyates and Pont Henri.

Land Use – Former coal mining area with rough pasture/ pastoral agriculture. The Main River Gwendraeth Fawr forms the boundary in the Pont Henri Area although this presents limited flood risk in this Ward.

Flood History

Isolated Surface Water incidents.

Policy Units in Ward

There are no Policy Units identified in this Ward.

Count Table (see Maps 1 & 2 below)

Criteria	Total at-risk Property Count	Dwellings affected	Community Services
High Risk	18	6	1
Medium Risk	30	12	1
Low Risk	91	38	1

Breakdown by Policy Unit refer to Appendix E.

Other risk management authorities

DCWW has identified flood risk at the following locations:

- Five Roads

NRW will continue to manage Flood Risk from the Gwendraeth Fawr River.

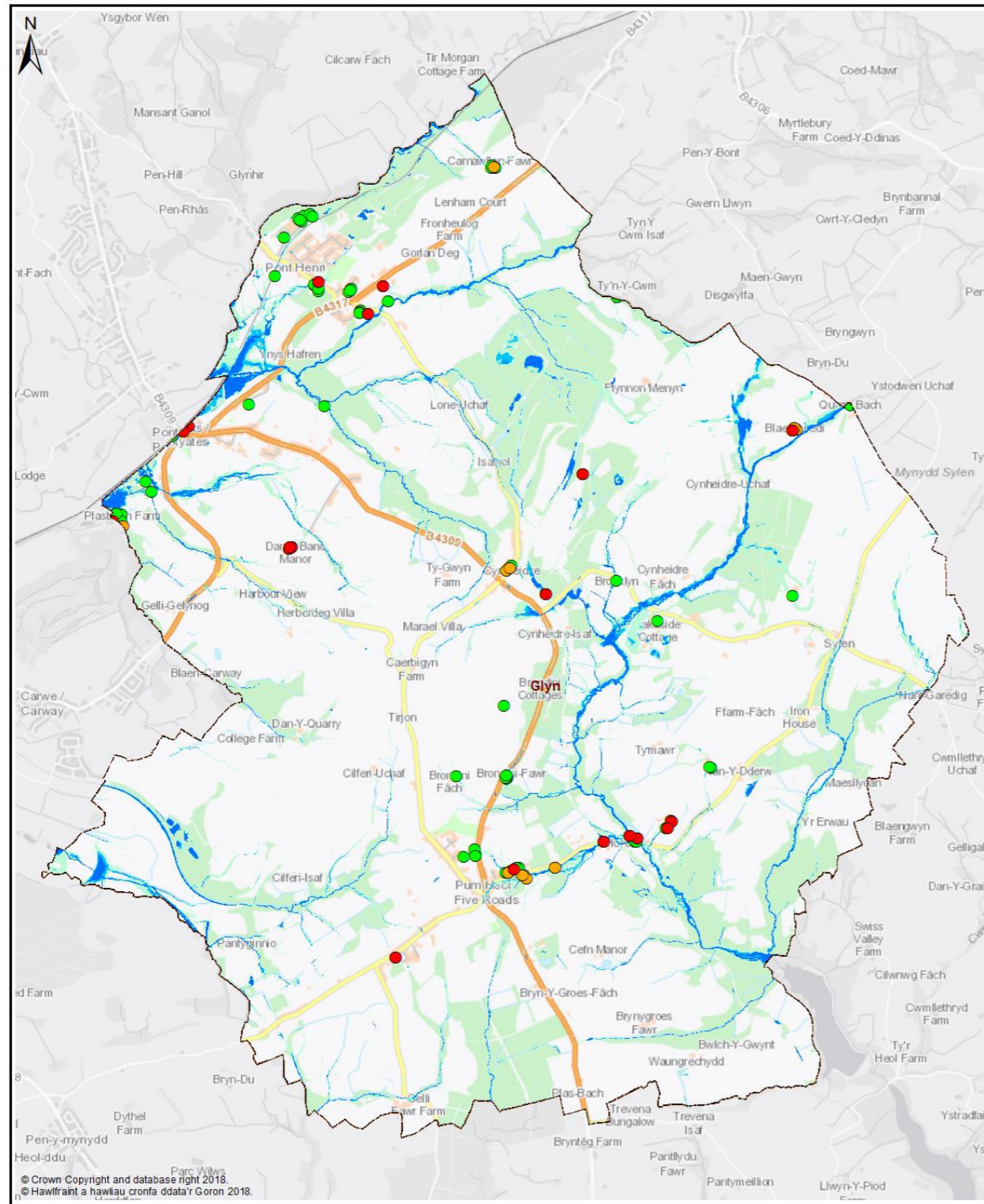

Map 1 - All Properties

- Legend**
- Policy Unit
 - Ward
 - uFMSW Q30 Surface Water Flood Outline 1 in 30 Probability Storm Event
 - uFMSW Q100 Surface Water Flood Outline 1 in 100 Probability Storm Event
 - uFMSW Q1000 Surface Water Flood Outline 1 in 1000 Probability Storm Event
 - Q30 All Property Classes Flood Depth 150mm or Greater
 - Q100 All Property Classes Flood Depth 150mm or Greater
 - Q1000 All Property Classes Flood Depth 150mm or Greater

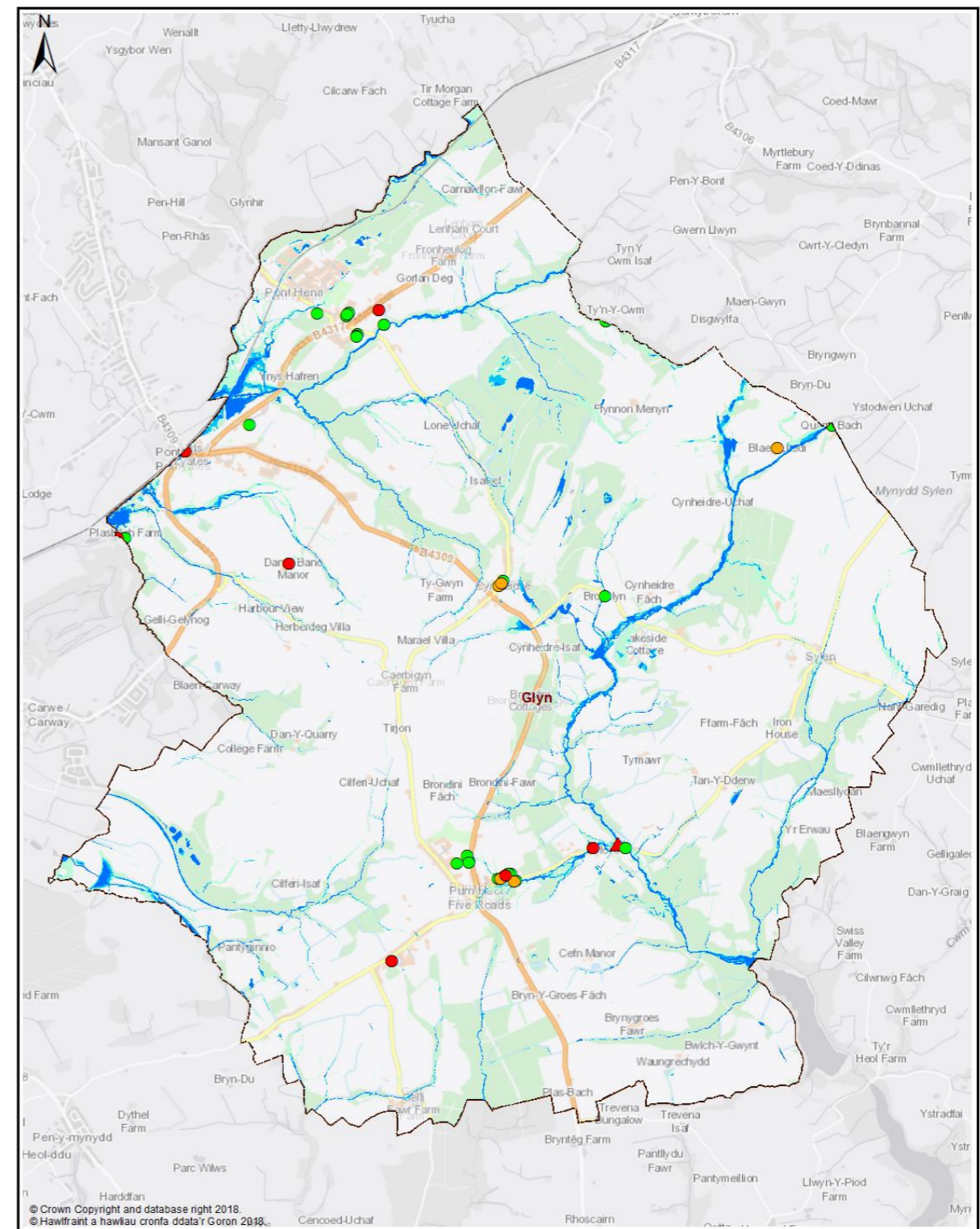

Map 2 - Dwellings and Services

- Legend**
- Policy Unit
 - Ward
 - uFMSW Q30 Surface Water Flood Outline 1 in 30 Probability Storm Event
 - uFMSW Q100 Surface Water Flood Outline 1 in 100 Probability Storm Event
 - uFMSW Q1000 Surface Water Flood Outline 1 in 1000 Probability Storm Event
 - Q30- Dwellings Flood Depth 150mm or Greater
 - Q100- Dwellings Flood Depth 150mm or Greater
 - Q1000- Dwellings Flood Depth 150mm or Greater
 - ▲ Q30- Services Flood Depth 150mm or Greater
 - ▲ Q100- Services Flood Depth 150mm or Greater
 - ▲ Q1000- Services Flood Depth 150mm or Greater

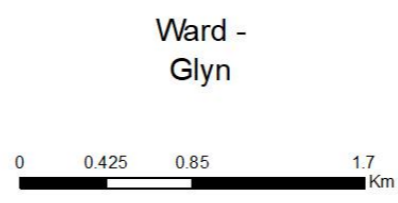

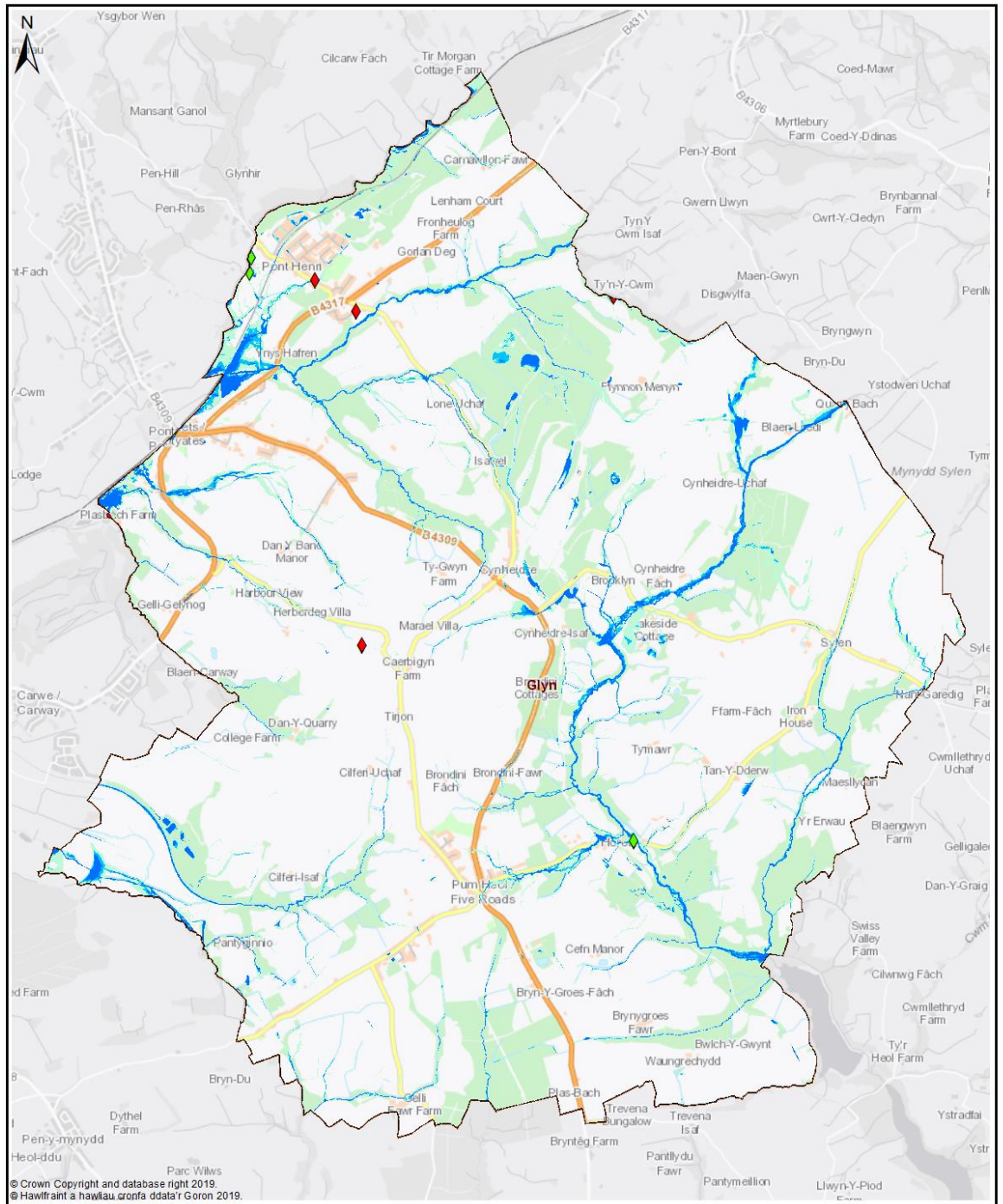

Map 3 - Communities at Risk Register

Legend

- | | | |
|-------------|--|--------------|
| Policy Unit | uFMFSW Q30
Surface Water Flood Outline
1 in 30 Probability Storm Event | CaRR Fluvial |
| Ward | uFMFSW Q100
Surface Water Flood Outline
1 in 100 Probability Storm Event | CaRR Fluvial |
| | uFMFSW Q1000
Surface Water Flood Outline
1 in 1000 Probability Storm Event | |

Ward -
Glyn



Glyn - Delivery Plan

The following summarises actions we propose to manage local flood risk to an acceptable level within the community.



Measure	Description	Priority	Timescale	Cost
M24	Culvert inspections of existing assets & update / maintain Asset Register.	High	Ongoing	Med
M31	Investigate opportunities to reduce runoff from adjacent moorland / hillsides.	Med	Med	Med
M34	Work with DCWW to better understand and manage flood risk from surface water and sewers in highlighted locations.	Med	Ongoing	Low
M42	Raise awareness of flood risk and support preparation of Community Flood Plans if applicable	Med	Med	Low
M51	Countywide recovery plans are in place. These will be triggered when appropriate.	Med	Ongoing	Low