

9.3.22 Hendy

Community Council(s):	Llanedi
Councillor:	Gareth Thomas
Population:	3,309 people
Area:	15.12 km ²
Population Density:	219 people/km ²

Area Description

A mixture of rural and developed area to north east of Llanelli containing the settlements Hendy, Fforest and Llanedi. The M4 motorway runs through this ward.

Land Use – Former coal mining in the Hendy area with rough pasture / pastoral agriculture.

The Main River Loughor forms the eastern boundary of this ward and the River Gwili runs through the ward. These present a modest flood risk in the Hendy area. The Loughor and Gwili Rivers are not within the scope of this report as they are managed by NRW.

Flood History

Isolated surface water incidents.

Policy Units in Ward

There are no Policy Units identified in this Ward.

Count Table (see Maps 1 & 2 below)

Criteria	Total at-risk Property Count	Dwellings affected	Community Services
High Risk	6	14	0
Medium Risk	47	32	0
Low Risk	149	103	0

Breakdown by Policy Unit refer to Appendix E.

Other risk management authorities

DCWW has identified flood risk at the following locations:

- Arlan Gwili
- Llanedi

NRW will continue to manage Flood Risk from the Rivers Loughor and Gwili.

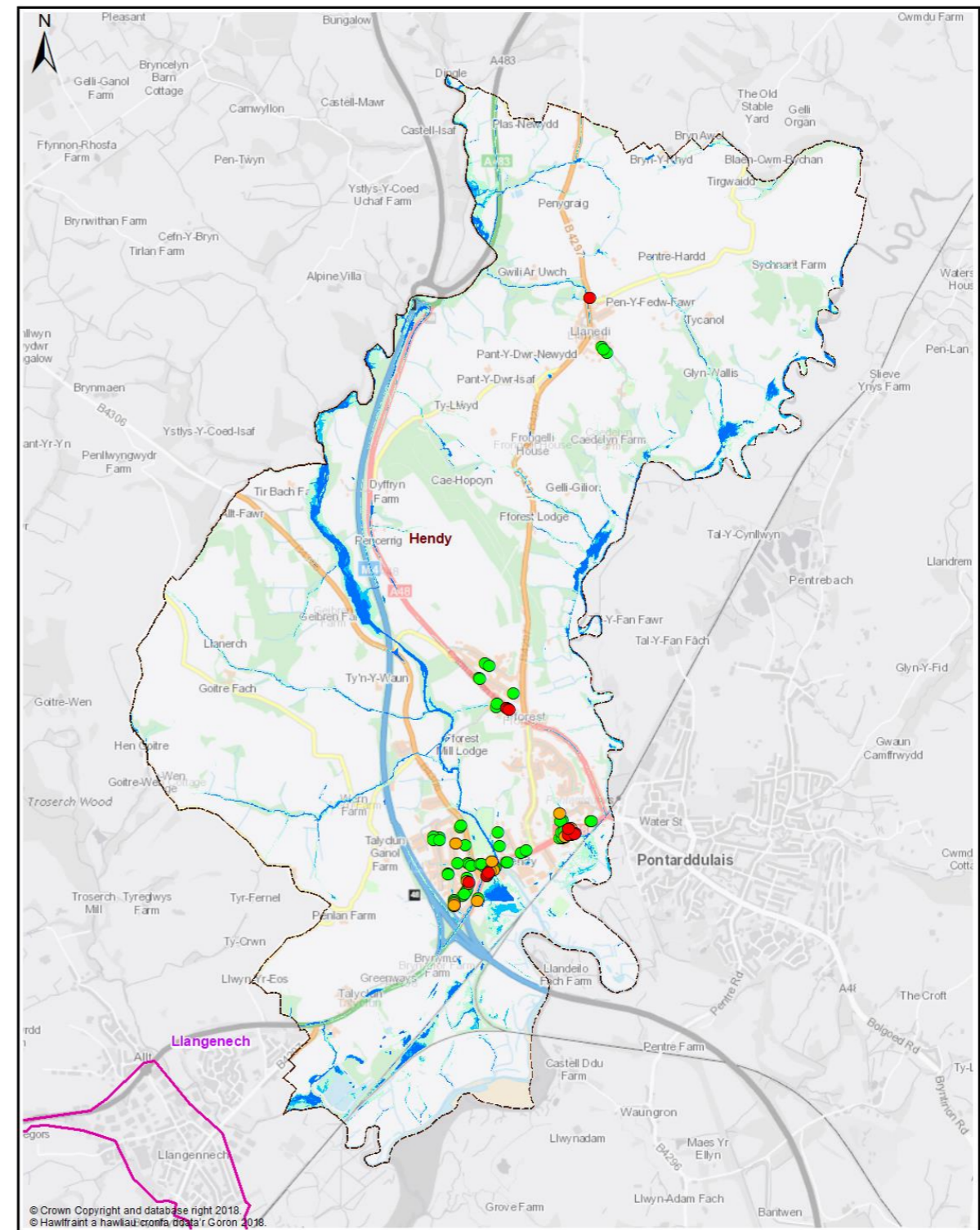
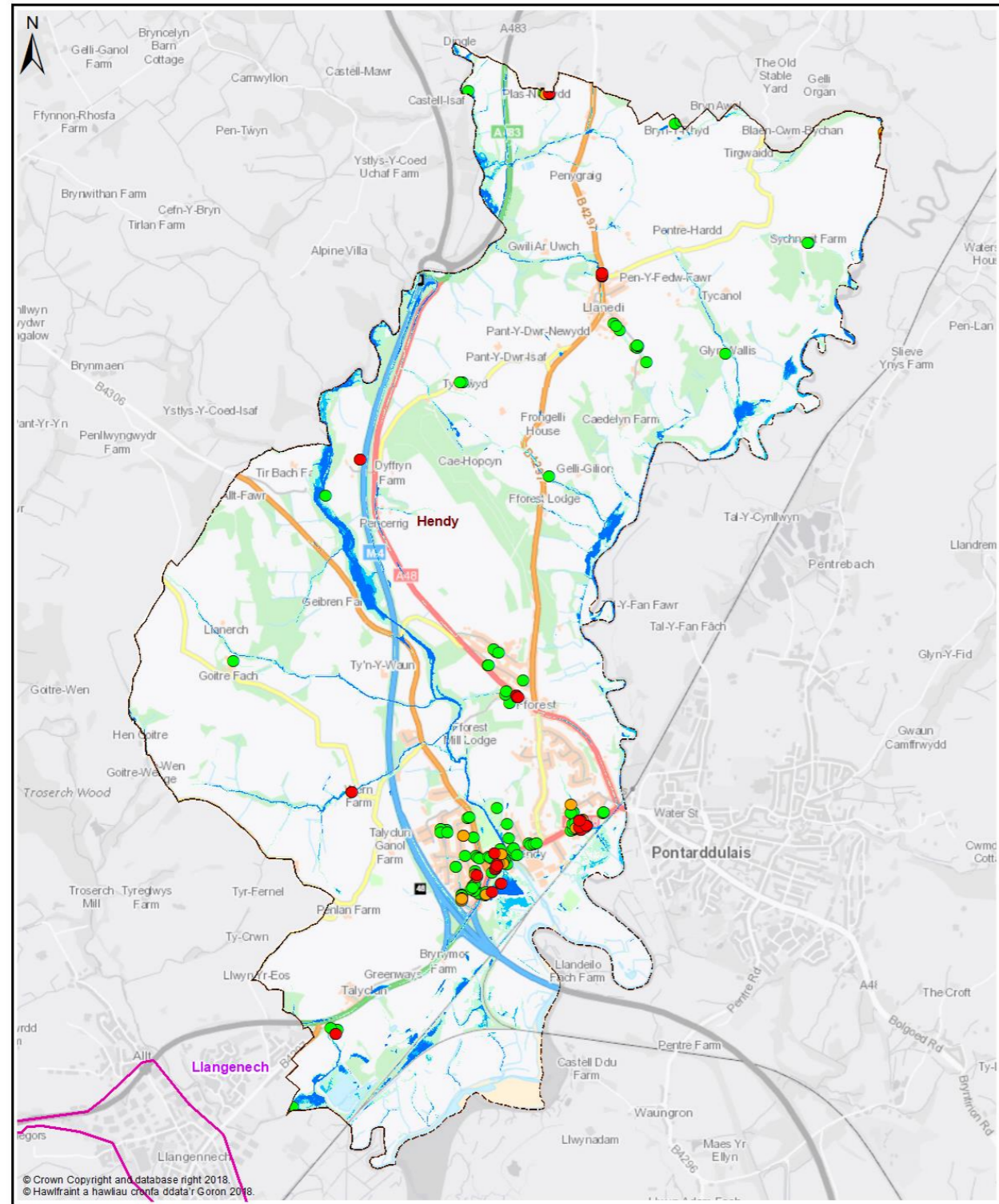

Map 1 - All Properties

Legend

- Policy Unit
- Ward
- uFMSW Q30 Surface Water Flood Outline 1 in 30 Probability Storm Event
- uFMSW Q100 Surface Water Flood Outline 1 in 100 Probability Storm Event
- uFMSW Q1000 Surface Water Flood Outline 1 in 1000 Probability Storm Event
- Q30 All Property Classes Flood Depth 150mm or Greater
- Q100 All Property Classes Flood Depth 150mm or Greater
- Q1000 All Property Classes Flood Depth 150mm or Greater

Ward - HENDY

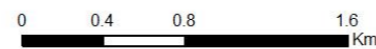

Legend

- Policy Unit
- Ward
- uFMSW Q30 Surface Water Flood Outline 1 in 30 Probability Storm Event
- uFMSW Q100 Surface Water Flood Outline 1 in 100 Probability Storm Event
- uFMSW Q1000 Surface Water Flood Outline 1 in 1000 Probability Storm Event
- Q30- Dwellings Flood Depth 150mm or Greater
- Q100- Dwellings Flood Depth 150mm or Greater
- Q1000- Dwellings Flood Depth 150mm or Greater
- ▲ Q30- Services Flood Depth 150mm or Greater
- ▲ Q100- Services Flood Depth 150mm or Greater
- ▲ Q1000- Services Flood Depth 150mm or Greater

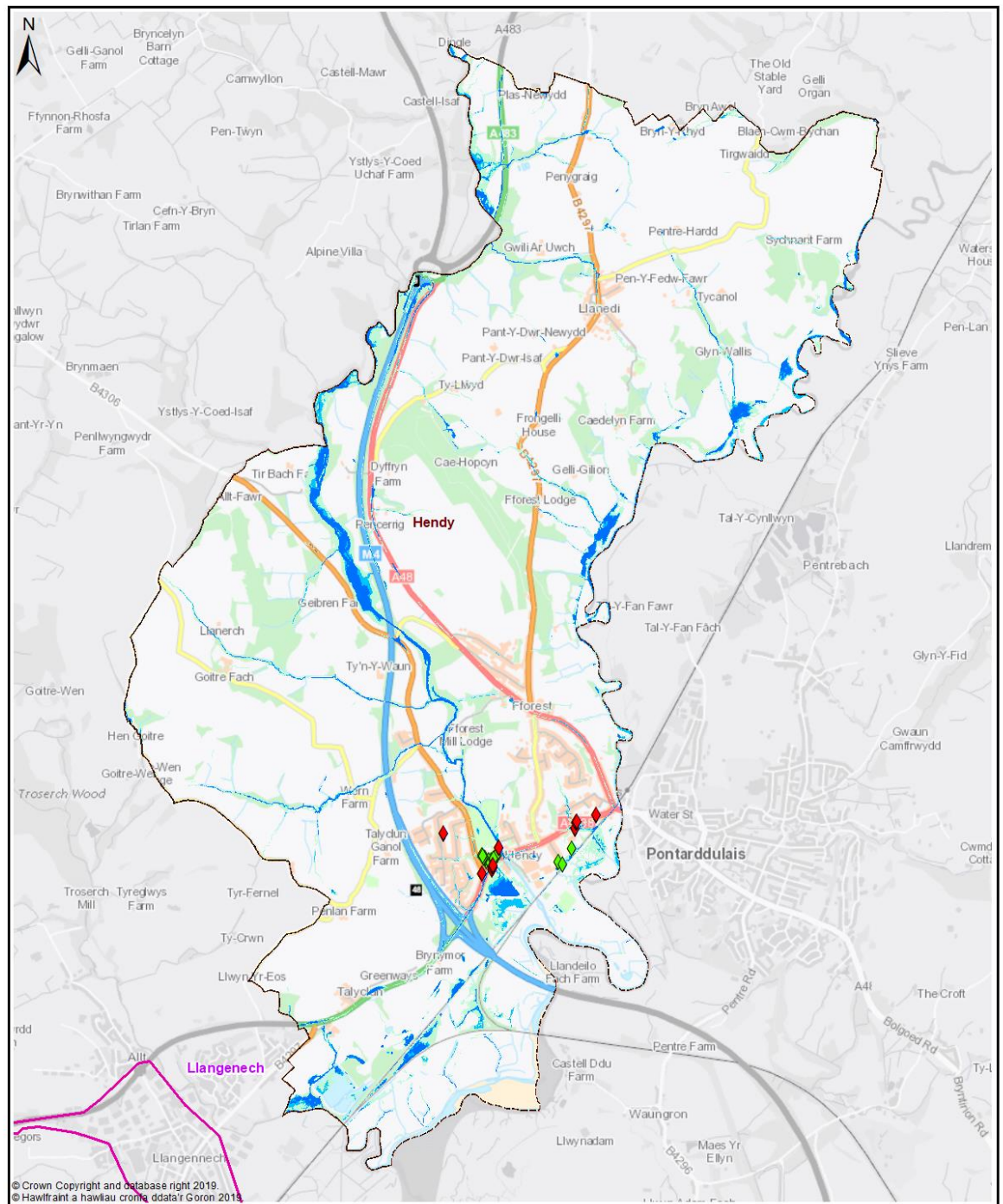

© Crown Copyright and Database right 2019.
© Hawlfraint a hawliau cronfa ddata'r Goron 2019.

Map 3 - Communities at Risk Register

Legend

- Policy Unit
- Ward
- uFMFSW Q30
Surface Water Flood Outline
1 in 30 Probability Storm Event
- uFMFSW Q100
Surface Water Flood Outline
1 in 100 Probability Storm Event
- uFMFSW Q1000
Surface Water Flood Outline
1 in 1000 Probability Storm Event
- ◆ CaRR Pluvial
- ◆ CaRR Fluvial

Ward -
Hendy



Hendy - Delivery Plan

The following summarises actions we propose to manage local flood risk to an acceptable level within the community.



Measure	Description	Priority	Timescale	Cost
M33	3 Policy Units identified for further review of potential alleviation actions	Med	Med	Med
M34	Work with DCWW to better understand and manage flood risk from surface water and sewers in highlighted locations	Med	Ongoing	Low
M42	Raise awareness of flood risk and support preparation of Community Flood Plans if applicable	Med	Med	Low
M43	Working with NRW to raise awareness of flood risk from the Main Rivers	Med	Med	Low
M51	Countywide recovery plans are in place. These will be triggered when appropriate	Med	Ongoing	Low