

9.3.31 Llanegwad

Community Council(s): Llanegwad
 Llanfihangle Rhos –Y-Corn
 Llanfynydd

Councillor: Mansel Charles

Population: 2458 people

Area: 148.2 km²

Population Density: 17 people/km²

Area Description

Large rural Ward approximately 12 km east of Carmarthen Town Centre containing the settlements Llanfynydd, Nantgaredig, Llanegwad, Brechfa and Abergorlech.

Land use is pastoral agriculture with large forestry plantations.

Main Rivers: River Tywi at the southern boundary. The River Cothi runs through the middle of the ward. Sannan and Dulais at south east of ward.

Flood History

Flooding from small watercourse at Nantgaredig.

Policy Units in Ward

There are no Policy Units identified in this Ward.

Count Table (see Maps 1 & 2 below)

Criteria	Total at-risk Property Count	Dwellings affected	Community Services
High Risk	58	16	1
Medium Risk	84	29	1
Low Risk	197	76	1

Breakdown by Policy Unit refer to Appendix E.

Other risk management authorities DCWW

DCWW has identified flood risk at the following locations:

- Brechfa
- Dryslwyn, Carmarthen
- Felingwmuchaf
- Llanfynydd
- Nantgaredig

NRW will continue to manage flood risk from the Rivers Tywi, Cothi, Sannan and Dulais.

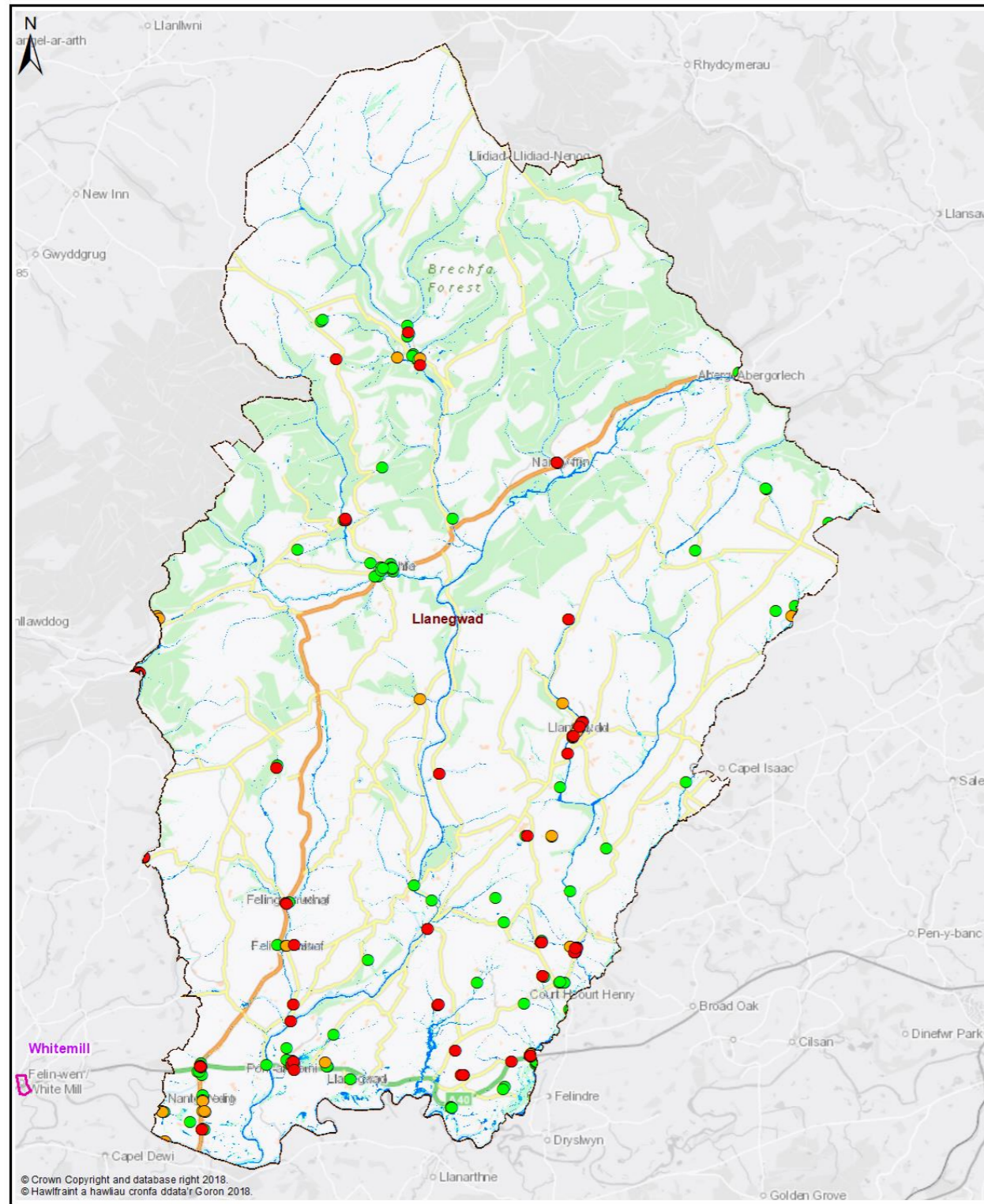

Map 1 - All Properties

Legend

- Policy Unit
- Ward
- uFMSW Q30 Surface Water Flood Outline 1 in 30 Probability Storm Event
- uFMSW Q100 Surface Water Flood Outline 1 in 100 Probability Storm Event
- uFMSW Q1000 Surface Water Flood Outline 1 in 1000 Probability Storm Event
- Q30 All Property Classes Flood Depth 150mm or Greater
- Q100 All Property Classes Flood Depth 150mm or Greater
- Q1000 All Property Classes Flood Depth 150mm or Greater

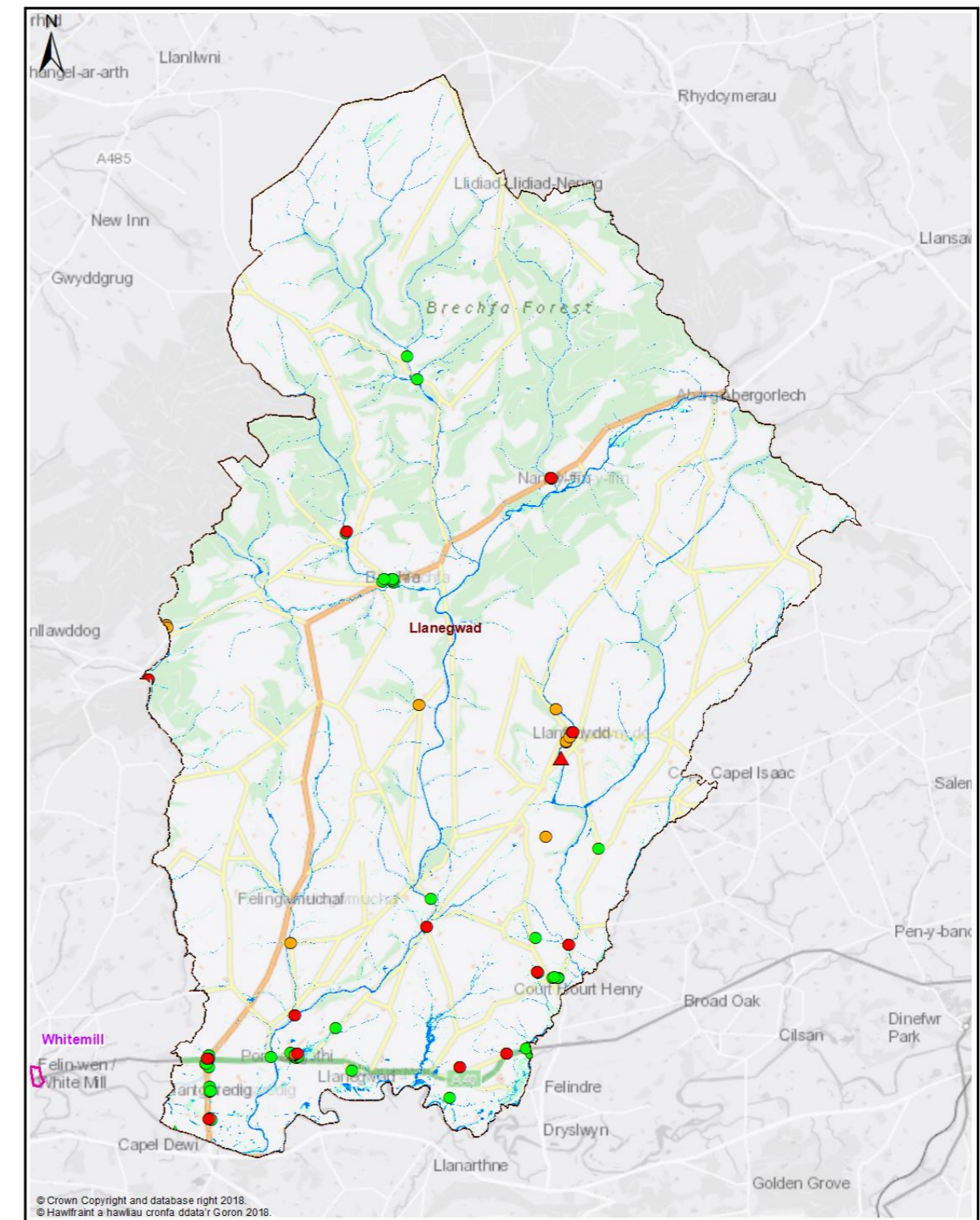

Map 2 - Dwellings and Services

Legend

- Policy Unit
- Ward
- uFMSW Q30 Surface Water Flood Outline 1 in 30 Probability Storm Event
- uFMSW Q100 Surface Water Flood Outline 1 in 100 Probability Storm Event
- uFMSW Q1000 Surface Water Flood Outline 1 in 1000 Probability Storm Event
- Q30- Dwellings Flood Depth 150mm or Greater
- Q100- Dwellings Flood Depth 150mm or Greater
- Q1000- Dwellings Flood Depth 150mm or Greater
- ▲ Q30- Services Flood Depth 150mm or Greater
- ▲ Q100- Services Flood Depth 150mm or Greater
- ▲ Q1000- Services Flood Depth 150mm or Greater

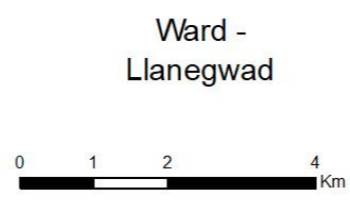

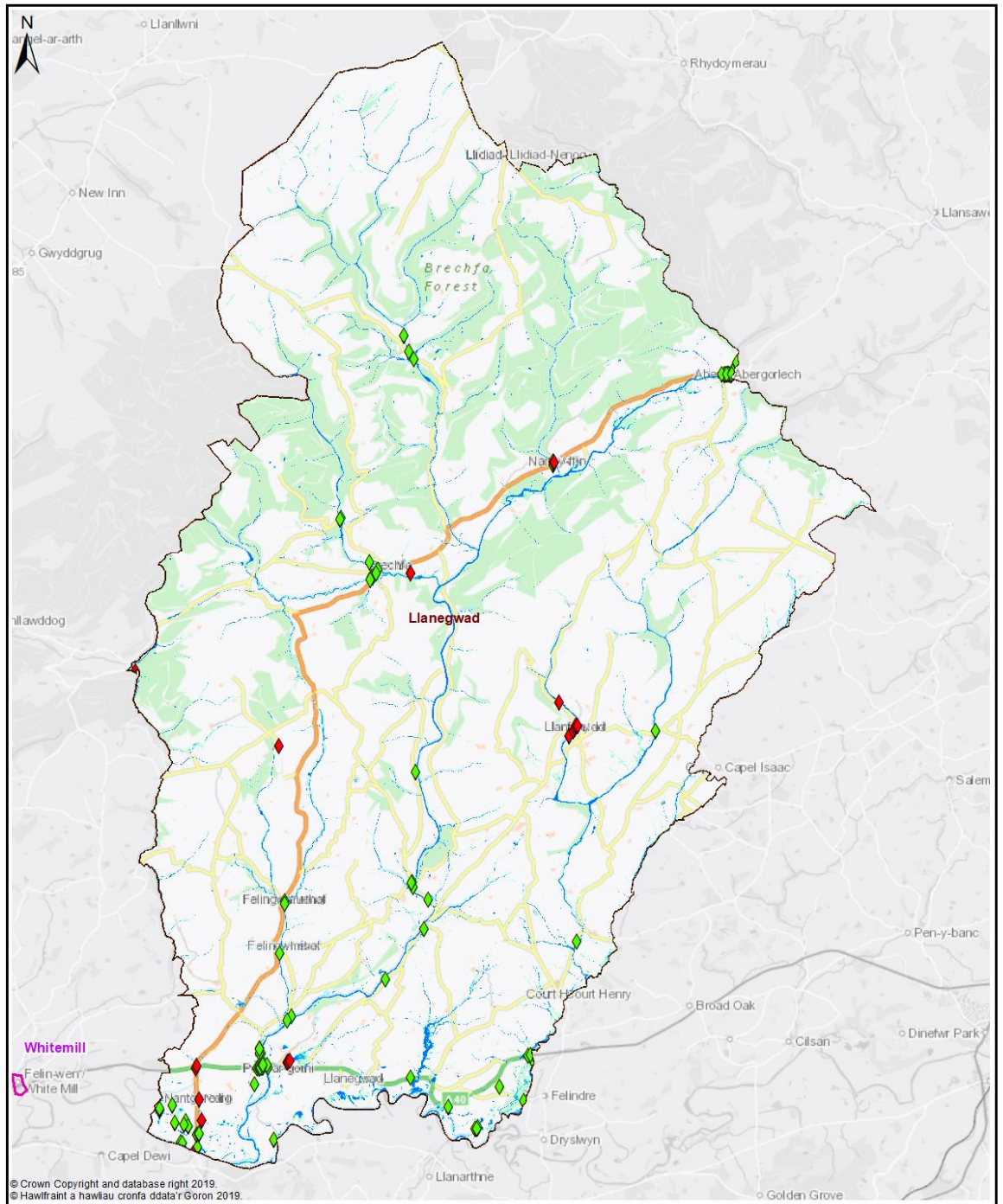

Map 3 - Communities at Risk Register

Legend

Policy Unit	uFMFSW Q30 Surface Water Flood Outline 1 in 30 Probability Storm Event	CaRR Pluvial
Ward	uFMFSW Q100 Surface Water Flood Outline 1 in 100 Probability Storm Event	CaRR Fluvial
	uFMFSW Q1000 Surface Water Flood Outline 1 in 1000 Probability Storm Event	

**Ward -
Llanegwad**

0 1 2 4
Km

Llanegwad - Delivery Plan

The following summarises actions we propose to manage local flood risk to an acceptable level within the community.



Measure	Description	Priority	Timescale	Cost
M22	Investigate options to reduce flood risk to properties within the overall community	Med	Med	Med
M24	Culvert inspections of existing assets & update / maintain Asset Register	High	Ongoing	Low
M31	Investigate opportunities to reduce runoff from adjacent moorland / hillsides	Med	Med	Med
M34	Work with DCWW to better understand and manage flood risk from surface water and sewers in highlighted locations	Med	Ongoing	Low
M42	Raise awareness of flood risk and support preparation of Community Flood Plans if applicable	Med	Med	Low
M43	Working with NRW to raise awareness of flood risk from the Main Rivers	Med	Med	Low
M51	Countywide recovery plans are in place. These will be triggered when appropriate	Med	Ongoing	Low