

9.3.54 Trelech

Community Council(s)	Abernant Llanwinio Meidrim Trelech
Councillor:	Jean Lewis
Population:	2,061
Area	124.30 km ²
Population Density	17 people/km ²

Area Description

Trelech ward is a rural area on Carmarthenshire's north west border. The largest urban area is the village of Meidrim with several smaller settlements including Abernant, Blaenwaun, Cwmfelin Mynach, Dinas, Gellywen, Llanwinio, Pen-Y-Bont, Talog & Trelech.

The general geography of the area consists of the rolling hills and valleys which are lined by woodland surrounded by pastoral farmland and numerous small watercourses.

The Main Rivers in this ward are Afon Cynin, Afon Cywin and Afon Dewi Fawr.

Flood History

There has been an incident of suspected fluvial flooding in Gellywen - source unconfirmed.

Fluvial flooding incidents in Cwmbach, possibly exacerbated by surface water run-off.

Talog area has been identified as a Policy Unit. It is within the NRW flood alert area and there have been no reported incident to CCC.

Policy Units in Ward

There are no Policy Units identified in this Ward.

Count Table (see Maps 1 & 2 below)

Criteria	Total at-risk Property Count	Dwellings affected	Community Services
High Risk	33	7	0
Medium Risk	54	12	
Low Risk	141	33	1

Breakdown by Policy Unit refer to Appendix E.

Other risk management authorities

DCWW has identified flood risks at the following locations:

- Meidrim

NRW will continue to take the lead and manage the flood risk from

- Afon Dewi Fawr,
- Cynin
- Cywin.

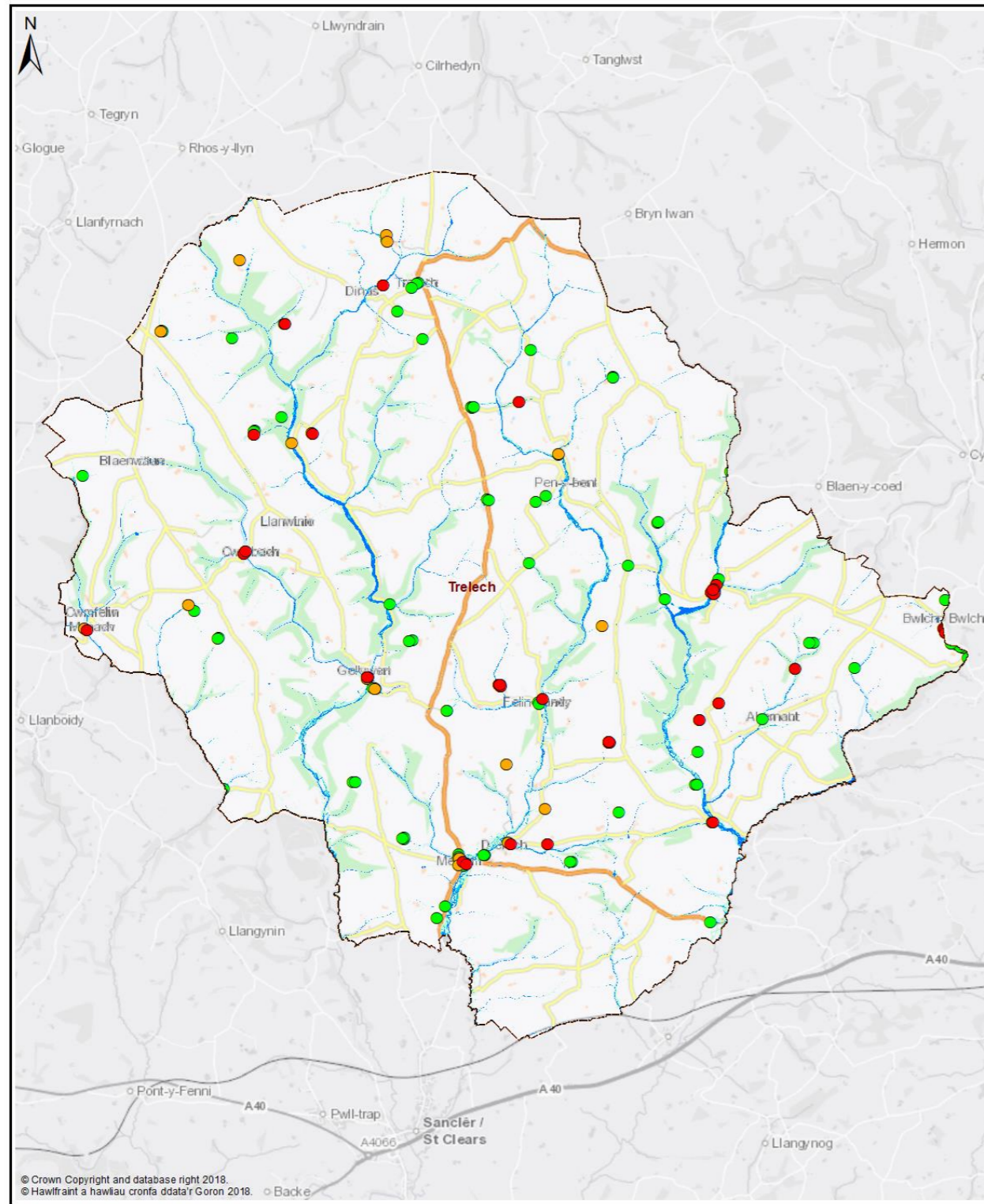

Map 1 - All Properties

Legend

- Policy Unit
- Ward
- uFMSW Q30 Surface Water Flood Outline 1 in 30 Probability Storm Event
- uFMSW Q100 Surface Water Flood Outline 1 in 100 Probability Storm Event
- uFMSW Q1000 Surface Water Flood Outline 1 in 1000 Probability Storm Event
- Q30 All Property Classes Flood Depth 150mm or Greater
- Q100 All Property Classes Flood Depth 150mm or Greater
- Q1000 All Property Classes Flood Depth 150mm or Greater

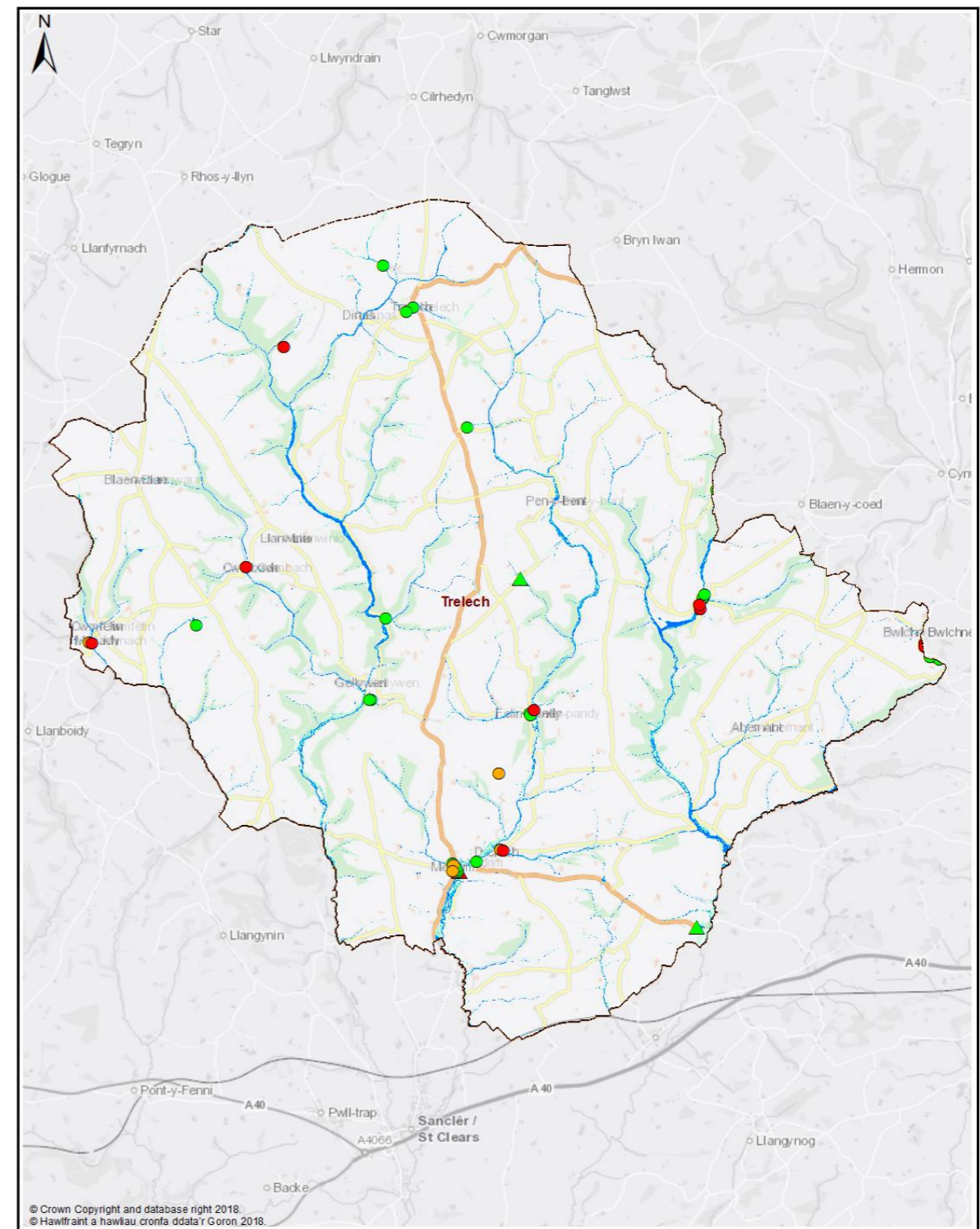

Map 2 - Dwellings and Services

Legend

- Policy Unit
- Ward
- uFMSW Q30 Surface Water Flood Outline 1 in 30 Probability Storm Event
- uFMSW Q100 Surface Water Flood Outline 1 in 100 Probability Storm Event
- uFMSW Q1000 Surface Water Flood Outline 1 in 1000 Probability Storm Event
- Q30- Dwellings Flood Depth 150mm or Greater
- Q100- Dwellings Flood Depth 150mm or Greater
- Q1000- Dwellings Flood Depth 150mm or Greater
- ▲ Q30- Services Flood Depth 150mm or Greater
- ▲ Q100- Services Flood Depth 150mm or Greater
- ▲ Q1000- Services Flood Depth 150mm or Greater





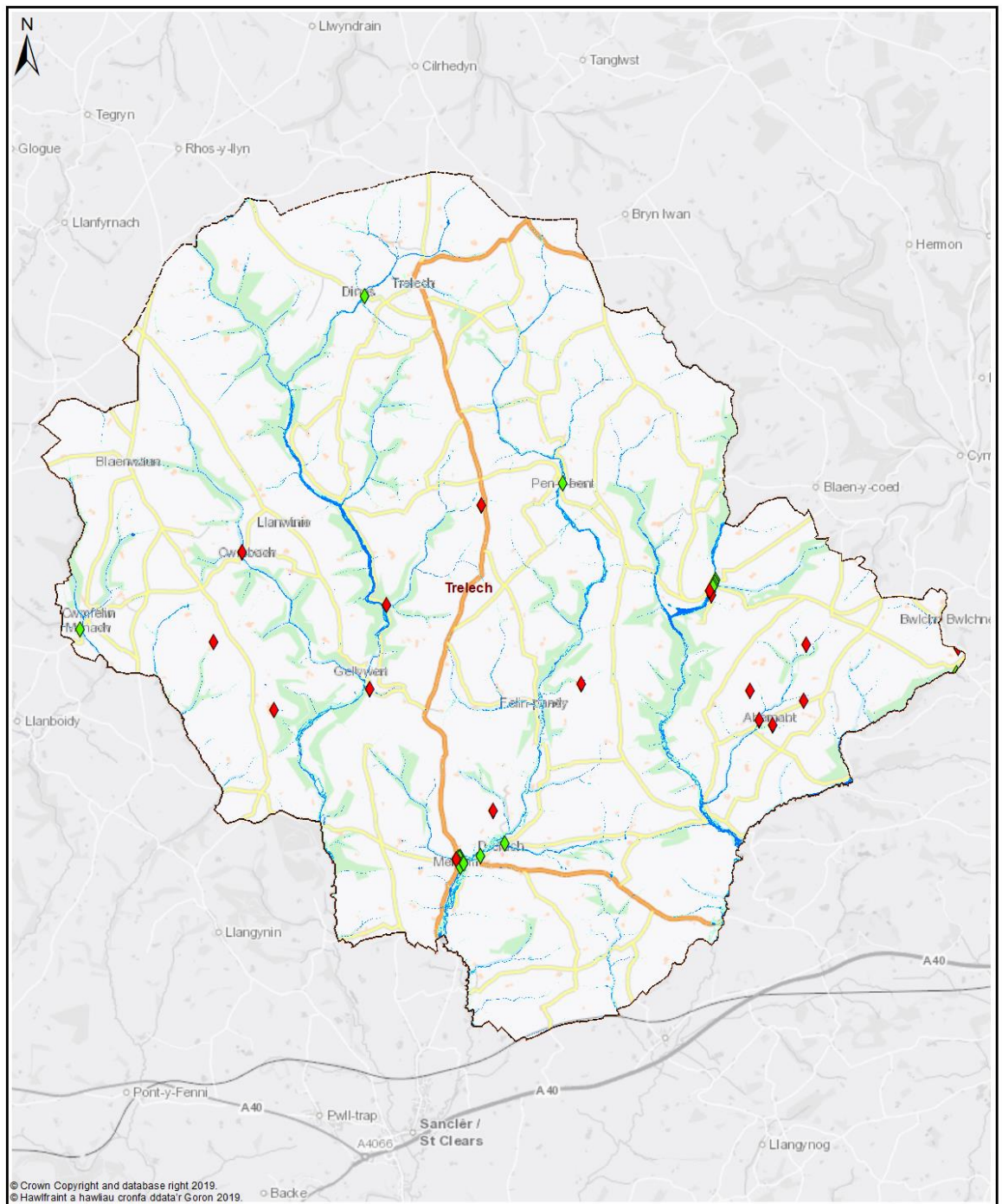

Ward - Trelech





Map 3 - Communities at Risk Register

Legend

- | | | |
|---|--|--|
|  Policy Unit |  uFMFSW Q30
Surface Water Flood Outline
1 in 30 Probability Storm Event |  CaRR Pluvial |
|  Ward |  uFMFSW Q100
Surface Water Flood Outline
1 in 100 Probability Storm Event |  CaRR Fluvial |
| |  uFMFSW Q1000
Surface Water Flood Outline
1 in 1000 Probability Storm Event | |

Ward -
Trelech



Trelech - Delivery Plan

The following summarises actions we propose to manage local flood risk to an acceptable level within the community.



Measure	Description	Priority	Timescale	Cost
M34	Work with DCWW to better understand and manage flood risk from surface water and sewers in Meidrim	Med	Ongoing	Low
M42	Raise awareness of flood risk and support preparation of Community Flood Plans if applicable	Med	Med	Low
M43	Working with NRW to raise awareness of flood risk from the Main Rivers	Med	Med	Low
M51	Countywide recovery plans are in place. These will be triggered when appropriate	Med	Ongoing	Low