

## GARNANT WARD: ELECTORAL DIVISION PROFILE

Policy Research and Information Section, Carmarthenshire County Council, June 2020

**Councillors (Electoral Vote 2017):** Kevin Madge (Labour). Turnout = 43.29%

**Electorate (February 2020):** 1,547

**Population:** 2,185 (2018 Mid Year Population Estimates, ONS)

**Welsh Assembly and UK Parliamentary Constituency:** Carmarthenshire East & Dinefwr

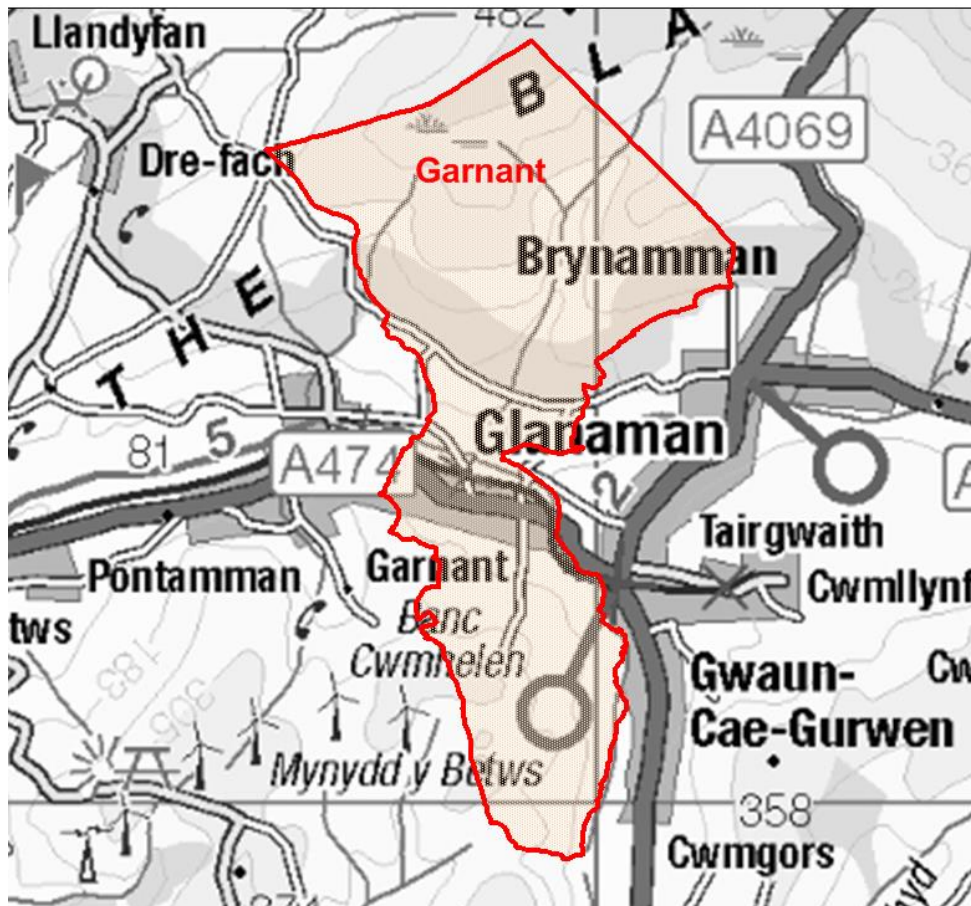

© Hawlfraint y Goron a hawliau cronfa ddata 2017 Arolwg Ordnans 100023377

© Crown copyright and database rights 2017 Ordnance Survey 100023377

**Location: Approximately 39km from Carmarthen Town**

- ⇒ Area: 15.13km<sup>2</sup>
- ⇒ Population Density: 144 person km<sup>2</sup>
- ⇒ Population Change: 2011-2018: +46 (+2.2%)

## POPULATION STATISTICS 2018 Mid Year Population Estimates

Age Structure	Garnant Population	Garnant %	Carmarthenshire %
Aged: 0-4	121	5.5	5.1
5-14	281	12.9	11.5
15-24	233	10.7	10.3
25-44	527	24.1	21.6
45-64	590	27.0	28.1
65-74	240	11.0	12.9
75+	193	8.8	10.5
<b>Total</b>	<b>2,185</b>	<b>100</b>	<b>100</b>

Source: aggregated lower Super Output Area (LSOA) Small Area Population Estimates, 2018, Office for National Statistics (ONS)

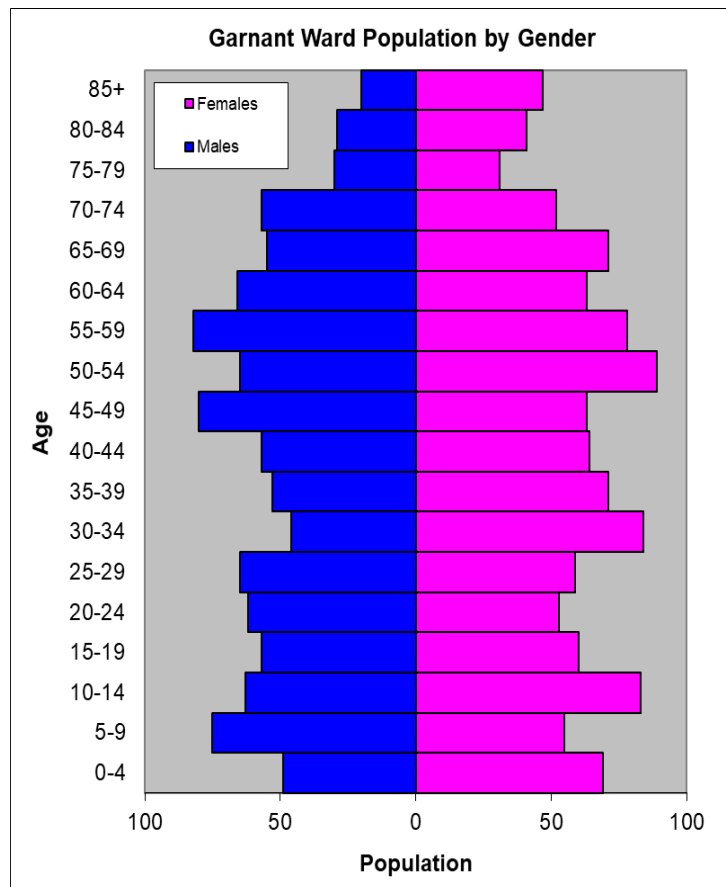

- ⇒ 10<sup>th</sup> lowest ward population in Carmarthenshire, and 29<sup>th</sup> highest population density.
- ⇒ Highest proportion of people aged under 45, proportion aged 15-24 slightly lower than the Carmarthenshire average.
- ⇒ Higher proportion of people with no qualifications and limiting long-term illness.
- ⇒ Higher proportion of Welsh Speakers than the Carmarthenshire average.

## 2011 Census Data

Population: Key Facts	Garnant	Garnant %	Carmarthenshire
<b>People:</b> born in Wales	1592	74.4	76.0
born outside UK	54	2.4	4.1
in non-white ethnic groups	35	1.5	1.9
with limiting long-term illness	637	29.8	25.4
with no qualifications (aged 16-74)	496	28.8	26.8
with higher level qualifications (aged 16-74)	314	18.2	23.9
able to speak Welsh	1206	58.5	43.9

Household Composition	Garnant	Garnant %	Carmarthenshire
<b>Total Households/</b> (Average Household Size)	906	(2.3)	(2.3)
Household Type: one person: pensioner	104	11.5	14.8
one person: other	160	17.7	15.4
one family: all pensioners	84	9.3	9.8
one family: married couple	285	31.4	34.1
one family: cohabiting couple	95	10.5	8.7
one family: lone parent	125	13.8	11.3
one family: other	53	5.8	5.9

Source: 2011 Census, ONS

## HOUSING

The area's housing consists mostly of semi-detached and detached houses. The smallest category is caravan or other mobile temporary structure. The ward consists of 140 local authority owned properties and 50 Housing Association properties.

### Household Accommodation Types

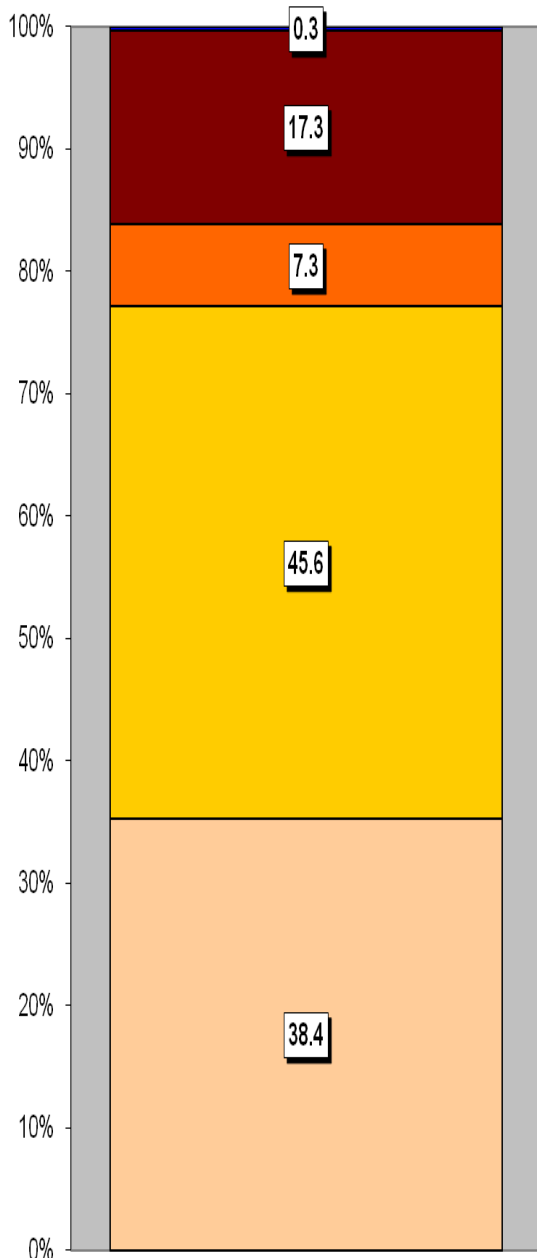

Household Tenure	%
Owns outright	39.3
Mortgaged	29
Rented - Local Authority	15.5
Rented - Social Landlord	5.5
Rented - Private Landlord	7.8
Rented - Other	1.2
Shared Ownership	0.2
Living Rent Free	1.4

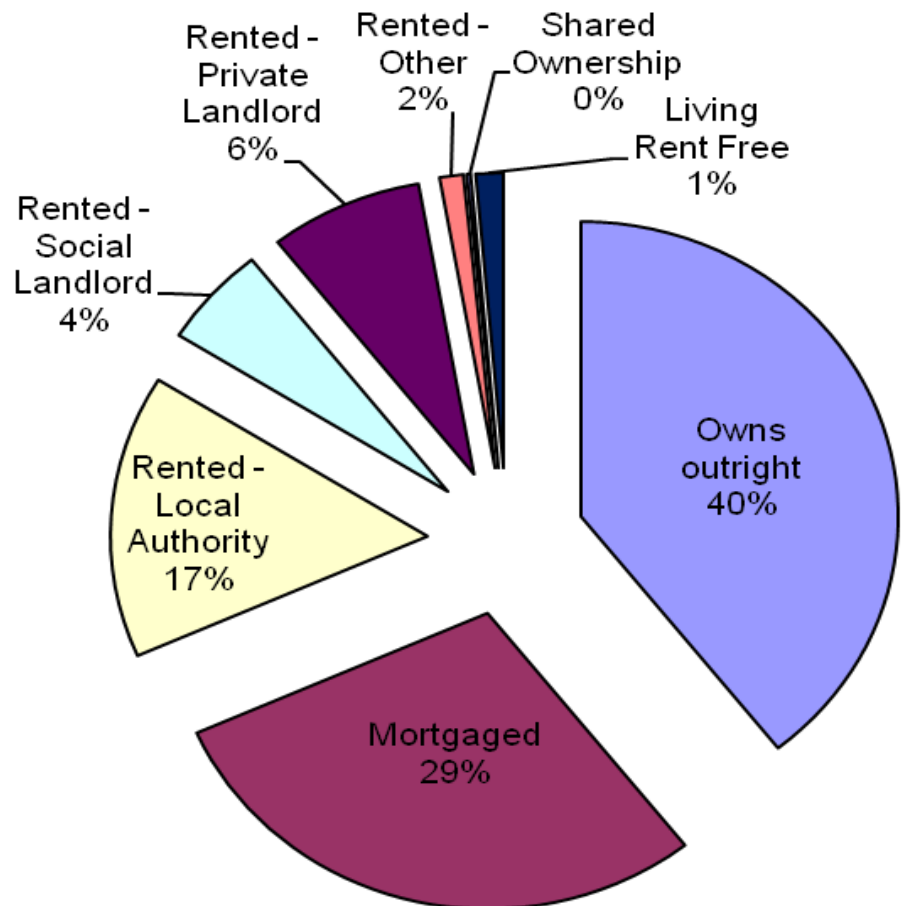

### Household Accommodation Types

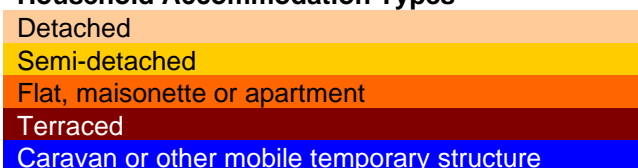

## SOCIO-ECONOMIC CHARACTERISTICS

- ⇒ The estimated median household income for Garnant, based on CACI's 2019 'PayCheck' data, is £24,689 which is the 14<sup>th</sup> lowest (of 58 wards) in Carmarthenshire and 10% below the Carmarthenshire median of £27,148.
- ⇒ The social profile information indicates lower than average level of people in lower supervisory and technical occupations and semi-routine/routine occupations (Levels 5-7). The number of people that have never worked or been long term unemployed (Level 8) is slightly higher than the Carmarthenshire average.

Social Profile	Garnant	%	Carmarthenshire %
<i>All people aged 16-74 in households</i>	1530	100	100
<b>1: Higher Managerial &amp; Professional Admin. Occupations</b>	158	10.4	13.8
<b>2: Lower Managerial &amp; Professional Admin. Occupations</b>	281	18.4	19.9
<b>3: Intermediate Occupations</b>	166	10.8	11.6
<b>4: Small Employers &amp; Own Account Workers</b>	139	9.1	12.6
<b>5: Lower Supervisory &amp; Technical Occupations</b>	160	10.5	7.6
<b>6: Semi-routine Occupations</b>	274	17.9	16.7
<b>7: Routine Occupations</b>	242	15.8	13.0
<b>8: Never Worked &amp; Long Term Unemployed</b>	98	6.4	4.9

Source: 2011 Census, ONS

## ECONOMY AND LABOUR MARKET

Economic Status (people aged 16-74)	Garnant	Garnant %	Carmarthenshire %
<b>Economically Active</b>	935	61.1	64.9
Employees: Part-time	190	12.4	13.9
Employees: Full-time	514	33.6	33.7
Self-employed	121	7.9	11.0
Unemployed	82	5.4	3.7
Full-time Student	28	1.8	2.5
<b>Economically Inactive</b>	595	38.8	35.1
Retired	270	17.6	18.1
Student	66	4.3	4.5
Looking after home/family	86	5.6	3.8
Permanently sick/disabled	142	9.3	6.8
Other	31	2	1.9

Source: 2011 Census, ONS

Benefit Claimants (June 2020)	Garnant	Rate %	Carmarthenshire Working Population %
Claimant Count unemployment (JSA)	15	1.1	0.8
Universal Credit (total claimants)	184	13.9	11.3
Incapacity Benefits (ESA and IB/SDA)	137	10.3	0.2
Disability-related benefits (PIP, DLA and AA)	332	25.1	21.5
Pension Credit (PC)	70	17.4	5.5

Source: Department for Work & Pensions and ONS.

Note: Claimant Count unemployment includes Jobseeker's Allowance (JSA) claimants plus Universal Credit (UC) claimants who are required to seek work. ESA = Employment Support Allowance; IB/SDA = Incapacity Benefit / Severe Disablement Allowance; PIP = Personal Independence Payment; DLA = Disability Living Allowance; AA = Attendance Allowance. Estimated rates shown as % of population aged 16-64, except disability benefits (all people) and PC (aged 65+). Universal Credit is replacing six means-tested benefits and tax credits (known as legacy benefits): Income-based JSA; Income-related ESA; Income Support; Working Tax Credit; Child Tax Credit; Housing Benefit. Further statistical information on UC and other benefits is available.

## WELSH INDEX OF MULTIPLE DEPRIVATION (WIMD)

WIMD 2019 based on fine-grained geography of lower Super Output Areas (LSOAs). The WIMD 2019 is compiled from eight domains, Income, Employment, Health, Education, Housing, Access to Services, Physical Environment and Community Safety and is published at Lower Super Output Area of which there are 112 in Carmarthenshire. Under WIMD, where Rank 1 is the most deprived, **Garnant** ranks 33 out of 112 LSOAs in Carmarthenshire and is ranked 636 in Wales from 1909 LSOAs.

The highest level of deprivation attributed to **Garnant** is the Income domain, being ranked 18<sup>th</sup> in Carmarthenshire and 487 in Wales for this domain.

LSOA	Overall Index		Income		Employment		Health		Education		Access to Services		Community Safety		Physical Environment		Housing	
	636	33	487	18	455	24	655	28	698	33	1142	86	1197	50	1061	56	691	48
Garnant	636	33	487	18	455	24	655	28	698	33	1142	86	1197	50	1061	56	691	48

Source: Welsh Index of Multiple Deprivation 2019 Welsh Assembly Government.

Note: LSOAs ranked 1-112 (Carmarthenshire), 1-1909 (Wales).

## CRIME

Garnant	Offence Group												Annual Total
	Arson & Criminal Damage	Burglary Dwelling	Burglary Non Dwelling	Drug Offences	Miscellaneous Crime Against Society	Possession of Weapons	Public Order Offences	Robbery	Sexual Offences	Theft	Vehicle Offences	Violence Against the Person	
Fiscal Year (1st April to 31st March)	24	8	3	7	8	2	8	0	7	8	5	63	143
2019/2020	24	8	3	7	8	2	8	0	7	8	5	63	143

Source: Dyfed Powys Police, Headquarters, Llangunnon.

**For further information please contact:**

Lesley Rees, Policy & Research Officer

01267 224462

llrees@carmarthenshire.gov.uk