

## KIDWELLY WARD: ELECTORAL DIVISION PROFILE

Policy Research and Information Section, Carmarthenshire County Council, June 2020

**Councillors (Electoral Vote 2017):** Jeanette Gilasbey (Plaid Cymru). Turnout = 46.45%

**Electorate (February 2020):** 2,810

**Population:** 3,665 (2018 Mid Year Population Estimates, ONS)

**Welsh Assembly and UK Parliamentary Constituency:** Llanelli

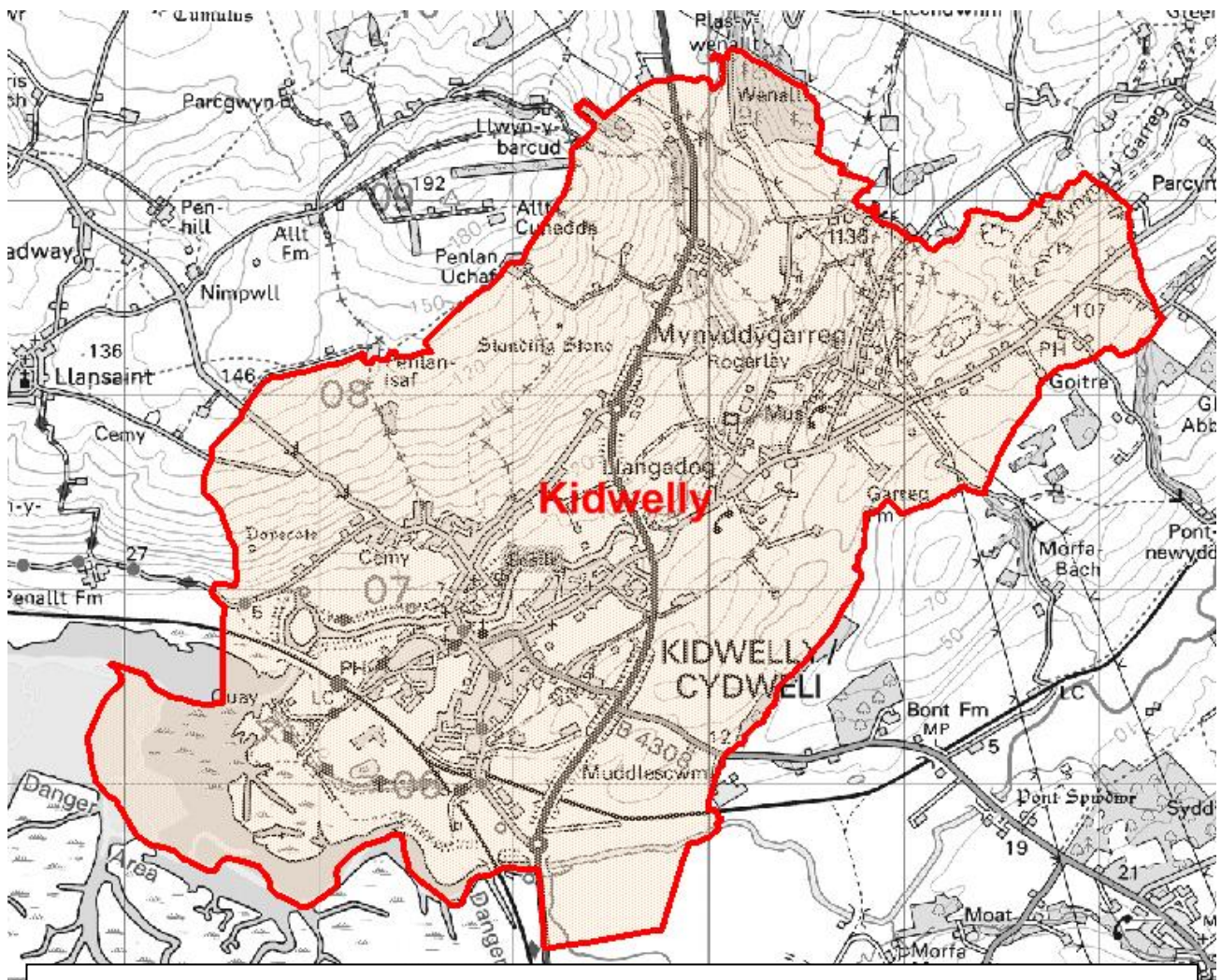

© Hawlfraint y Goron a hawliau cronfa ddata 2017 Arolwg Ordnans 100023377

© Crown copyright and database rights 2017 Ordnance Survey 100023377

**Location: Approximately 15km from Carmarthen Town**

- ⇒ Area: 12.51km<sup>2</sup>
- ⇒ Population Density: 293 people per km<sup>2</sup>
- ⇒ Population Change: 2011-2018: +142 (+4.0%)

## POPULATION STATISTICS

### 2018 Mid Year Population Estimates

Age Structure	Kidwelly Population	Kidwelly %	Carmarthenshire %
Aged: 0-4	190	5.2	5.1
5-14	440	12.0	11.5
15-24	395	10.8	10.3
25-44	698	19.0	21.6
45-64	1,030	28.1	28.1
65-74	525	14.3	12.9
75+	387	10.6	10.5
<b>Total</b>	<b>3,665</b>	<b>100</b>	<b>100</b>

Source: aggregated lower Super Output Area (LSOA) Small Area Population Estimates, 2018, Office for National Statistics (ONS)

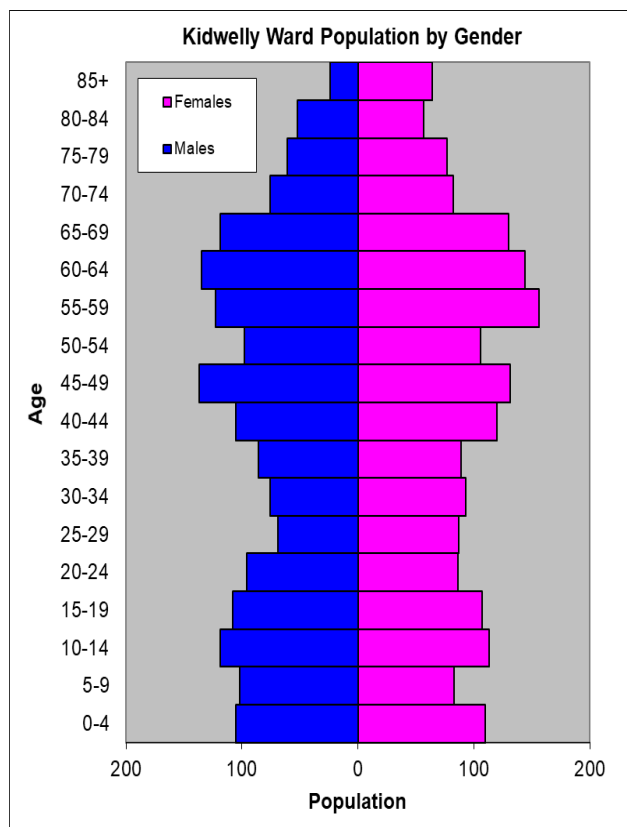

- ⇒ 18<sup>th</sup> highest ward population in Carmarthenshire, and 19<sup>th</sup> highest population density.
- ⇒ Highest proportion of people aged over 45
- ⇒ Higher proportion of people with limiting long term illness than the Carmarthenshire average.
- ⇒ Slightly higher proportion of Welsh Speakers than the Carmarthenshire average

### 2011 Census Data

Population: Key Facts	Kidwelly	Kidwelly %	Carmarthenshire
<b>People:</b> born in Wales	2677	76.0	76.0
born outside UK	112	3.2	4.1
in non-white ethnic groups	42	1.0	1.9
with limiting long-term illness	1057	30.0	25.4
with no qualifications (aged 16-74)	738	25.9	26.8
with higher level qualifications (aged 16-74)	635	22.3	23.9
able to speak Welsh	1510	44.4	43.9

Household Composition	Kidwelly	Kidwelly %	Carmarthenshire
<b>Total Households/</b> (Average Household Size)	1507	(2.3)	(2.3)
Household Type: one person: pensioner	228	15.1	14.8
one person: other	227	15.1	15.4
one family: all pensioners	151	10.0	9.8
one family: married couple	512	34.0	34.1
one family: cohabiting couple	121	8.0	8.7
one family: lone parent	190	12.6	11.3
one family: other	78	5.3	5.9

Source: 2011 Census, ONS

## HOUSING

The area's housing consists mainly of detached housing, it is closed followed however by terraced and semi-detached accommodation. These three groups together almost make all of the accommodation in Kidwelly. The ward consists of 202 local authority owned properties and 71 Housing Association properties.

### Household Accommodation Types

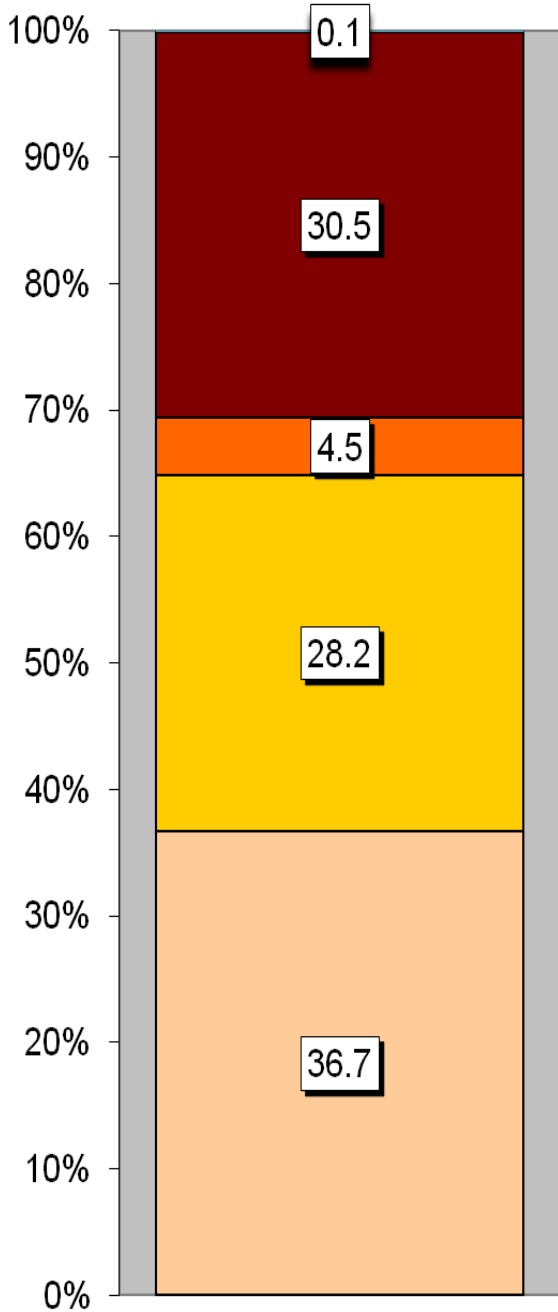

Household Tenure	%
Owns outright	41.1
Mortgaged	29.7
Shared ownership	0.2
Rented - Local Authority	13.4
Rented - Social Landlord	4.7
Rented - Private Landlord	8
Rented - Other	0.9
Living Rent Free	1.9

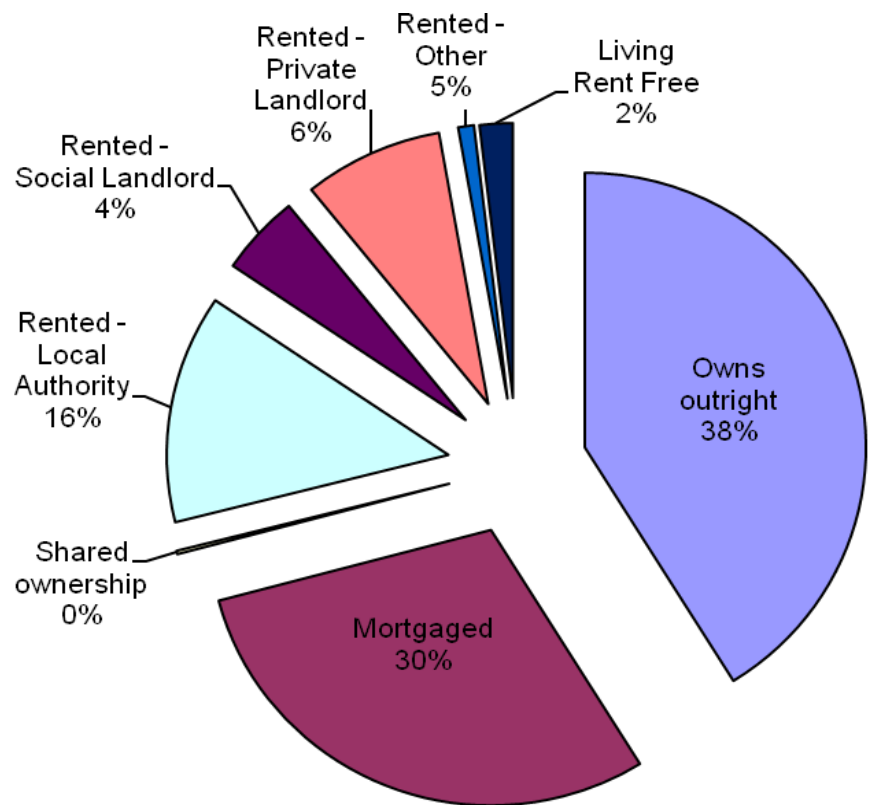

### Household Accommodation Types

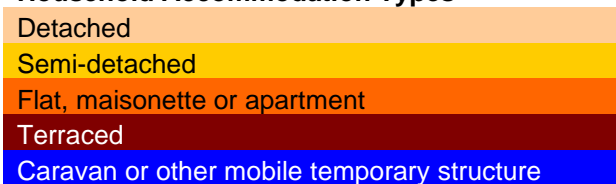

## SOCIO-ECONOMIC CHARACTERISTICS

- ⇒ The estimated median household income for Kidwelly, based on CACI's 2019 'PayCheck' data, is £24,984 which is the 15<sup>th</sup> lowest (of 58 wards) in Carmarthenshire and 8.7% below the Carmarthenshire median of £27,148.
- ⇒ The social profile information indicates a higher than average level of people in lower supervisory and technical occupations and semi routine occupations (Levels 5-6).

Social Profile	Kidwelly	%	Carmarthenshire %
<i>All people aged 16-74 in households</i>	2513	100	100
<b>1: Higher Managerial &amp; Professional Admin. Occupations</b>	306	12.2	13.8
<b>2: Lower Managerial &amp; Professional Admin. Occupations</b>	463	18.4	19.9
<b>3: Intermediate Occupations</b>	317	12.6	11.6
<b>4: Small Employers &amp; Own Account Workers</b>	249	9.9	12.6
<b>5: Lower Supervisory &amp; Technical Occupations</b>	208	8.3	7.6
<b>6: Semi-routine Occupations</b>	469	18.7	16.7
<b>7: Routine Occupations</b>	366	14.6	13.0
<b>8: Never Worked &amp; Long Term Unemployed</b>	112	4.5	4.9

Source: 2011 Census, ONS

## ECONOMY AND LABOUR MARKET

Economic Status (people aged 16-74)	Kidwelly	Kidwelly %	Carmarthenshire %
<b>Economically Active</b>	1518	60.3	58.6
Employees: Part-time	353	14.0	10.75
Employees: Full-time	770	30.6	32.67
Self-employed	218	8.7	10.02
Unemployed	109	4.3	3.37
Full-time Student	68	2.7	1.78
<b>Economically Inactive</b>	995	39.6	41.4
Retired	505	20.1	16.12
Student	113	4.5	4.51
Looking after home/family	114	4.5	6.23
Permanently sick/disabled	225	9.0	11.07
Other	38	1.5	3.47

Source: 2011 Census, ONS

Benefit Claimants (June 2020)	Kidwelly	Rate %	Carmarthenshire Working Population %
Claimant Count unemployment (JSA)	14	0.7	0.8
Universal Credit (total claimants)	240	11.7	11.3
Incapacity Benefits (ESA and IB/SDA)	220	10.7	0.2
Disability-related benefits (PIP, DLA and AA)	599	29.1	21.5
Pension Credit (PC)	149	17.4	5.5

Source: Department for Work & Pensions and ONS.

Note: Claimant Count unemployment includes Jobseeker's Allowance (JSA) claimants plus Universal Credit (UC) claimants who are required to seek work. ESA = Employment Support Allowance; IB/SDA = Incapacity Benefit / Severe Disablement Allowance; PIP = Personal Independence Payment; DLA = Disability Living Allowance; AA = Attendance Allowance. Estimated rates shown as % of population aged 16-64, except disability benefits (all people) and PC (aged 65+). Universal Credit is replacing six means-tested benefits and tax credits (known as legacy benefits): Income-based JSA; Income-related ESA; Income Support; Working Tax Credit; Child Tax Credit; Housing Benefit. Further statistical information on UC and other benefits is available.



## WELSH INDEX OF MULTIPLE DEPRIVATION (WIMD)

WIMD 2019 based on fine-grained geography of lower Super Output Areas (LSOAs). The WIMD 2019 is compiled from eight domains, Income, Employment, Health, Education, Housing, Access to Services, Physical Environment and Community Safety and is published at Lower Super Output Area of which there are 112 in Carmarthenshire. Under WIMD, where Rank 1 is the most deprived, **Kidwelly 1** ranks as the 9<sup>th</sup> most deprived area out of 112 LSOAs in Carmarthenshire and is ranked 318 in Wales from 1909 LSOAs. **Kidwelly 2** ranks 65 in Carmarthenshire and is ranked 990 from 1909 LSOAs in Wales.

The highest level of deprivation attributed to **Kidwelly 1** is the Employment domain, being ranked 7<sup>th</sup> in Carmarthenshire and 425 in Wales for this domain. In **Kidwelly 2** the Community Safety and Housing domains are the most prominent ranking 52 in Carmarthenshire and 1212 and 790 respectively in Wales.

### Kidwelly 1 – Kidwelly Castle

### Kidwelly 2 – Kidwelly Quay, Mynyddygarreg

LSOA	Overall Index		Income		Employment		Health		Education		Access to Services		Community Safety		Physical Environment		Housing	
	Rank	Wales	Rank	Wales	Rank	Wales	Rank	Wales	Rank	Wales	Rank	Wales	Rank	Wales	Rank	Wales	Rank	Wales
Kidwelly 1	318	9	280	9	181	7	425	13	284	11	994	79	944	38	1243	79	725	50
Kidwelly 2	990	65	1006	60	887	55	1174	75	1016	61	291	36	1217	52	1185	71	790	52

Source: Welsh Index of Multiple Deprivation 2019 Welsh Assembly Government.

Note: LSOAs ranked 1-112 (Carmarthenshire), 1-1909 (Wales).

## CRIME

Kidwelly	Offence Group												Annual Total					
	Arson & Criminal Damage	Burglary – Dwelling	Burglary – non Dwelling	Drug Offences	Miscellaneous Crime Against Society	Possession of Weapons	Public Order Offences	Robbery	Sexual Offences	Theft	Vehicle Offences	Violence Against the Person						
<b>Fiscal Year (1st April to 31st March)</b>																		
<b>2019/2020</b>	17	8	4	5	4	2	12	0	9	20	7	71	<b>159</b>					

Source: Dyfed Powys Police, Headquarters, Llangunnor.

**For further information please contact:**

Lesley Rees, Policy & Research Officer  
 01267 224462  
 lrees@carmarthenshire.gov.uk