

LLANGADOG WARD: ELECTORAL DIVISION PROFILE

Policy Research and Information Section, Carmarthenshire County Council, June 2020

Councillors (Electoral Vote 2017): Andrew James (Plaid Cymru). Turnout = 64.94%,

Electorate (December 2018): 1,617

Population: 1,944 (2018 Mid Year Population Estimates, ONS)

Welsh Assembly and UK Parliamentary Constituency: Carmarthenshire East & Dinefwr

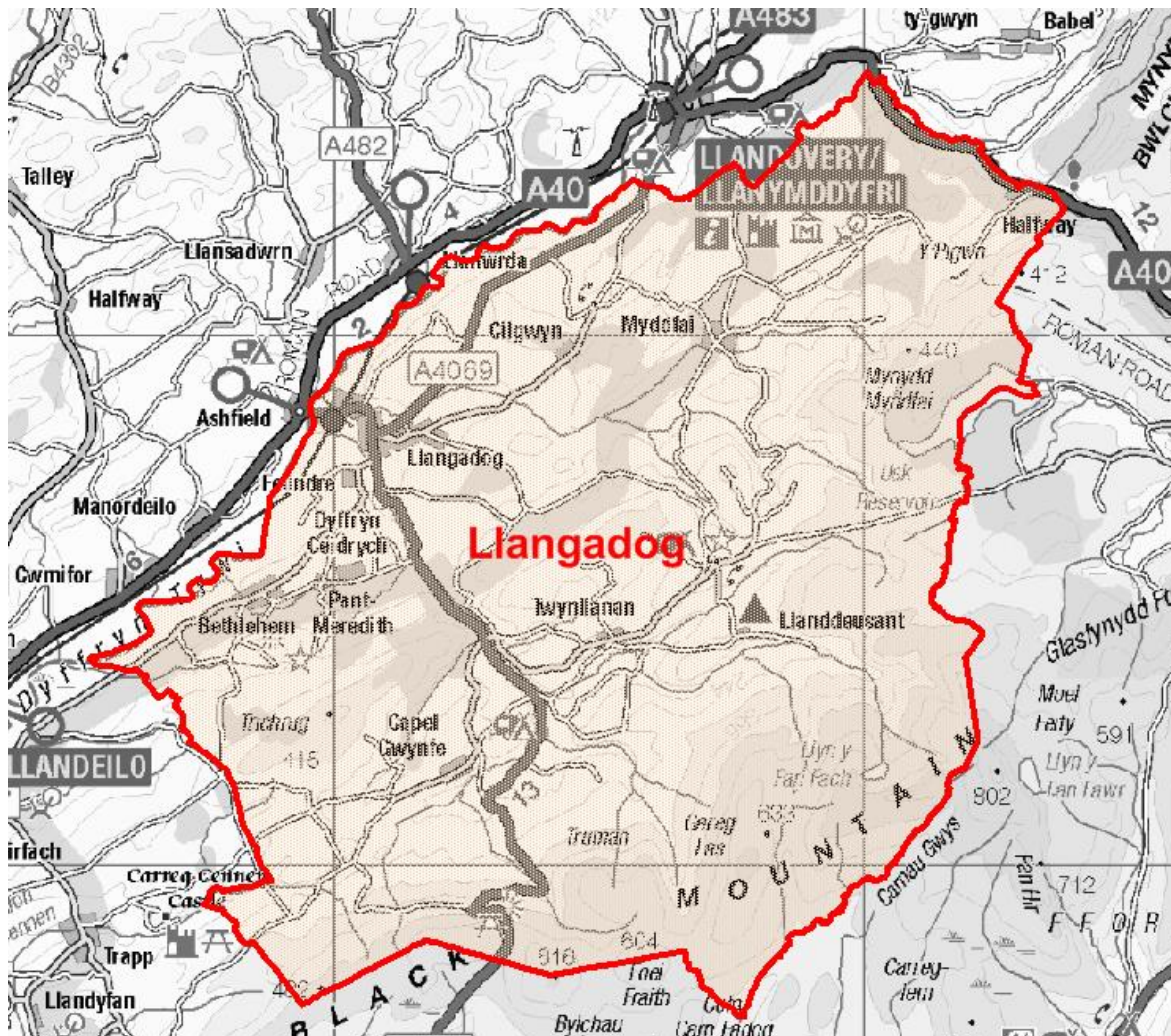

© Hawlfraint y Goron a hawliau cronfa ddata 2017 Arolwg Ordnans 100023377

© Crown copyright and database rights 2017 Ordnance Survey 100023377

Location: Approximately 34km from Carmarthen Town

- ⇒ Area: 192.50km²
- ⇒ Population Density: 10 people per km²
- ⇒ Population Change: 2011-2018: +15 (+0.8%)

POPULATION STATISTICS 2018 Mid Year Population Estimates

Age Structure	Llangadog Population	Llangadog %	Carmarthenshire %
Aged: 0-4	60	3.1	5.1
5-14	197	10.1	11.5
15-24	163	8.4	10.3
25-44	366	18.8	21.6
45-64	623	32.0	28.1
65-74	319	16.4	12.9
75+	216	11.1	10.5
Total	1,944	100	100

Source: aggregated lower Super Output Area (LSOA) Small Area Population Estimates, 2018, Office for National Statistics (ONS)

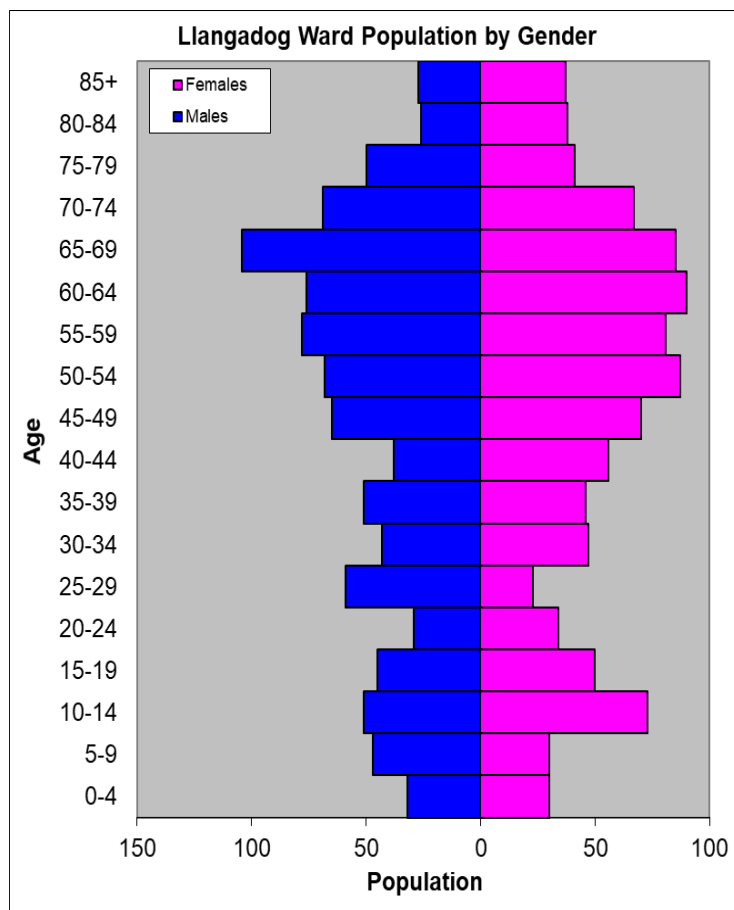

- ⇒ 4th lowest ward population in Carmarthenshire, and the 2nd lowest population density.
- ⇒ Highest proportion of people aged over 45, proportion aged 65-74 relatively high compared to the Carmarthenshire Average.
- ⇒ Higher proportion of people with higher level qualifications
- ⇒ Higher proportion of Welsh Speakers than the Carmarthenshire average

2011 Census Data

Population: Key Facts	Llangadog	Llangadog %	Carmarthenshire
People: born in Wales	1306	67.7	76.0
born outside UK	56	2.9	4.1
in non-white ethnic groups	18	1.2	1.9
with limiting long-term illness	393	20.4	25.4
with no qualifications (aged 16-74)	413	25.7	26.8
with higher level qualifications (aged 16-74)	477	29.6	23.9
able to speak Welsh	1048	55.7	43.9

Household Composition	Llangadog	Llangadog %	Carmarthenshire
Total Households/ (Average Household Size)	817	(2.3)	(2.3)
Household Type: one person: pensioner	146	17.9	14.8
one person: other	100	12.2	15.4
one family: all pensioners	94	11.5	9.8
one family: married couple	319	39.0	34.1
one family: cohabiting couple	62	7.5	8.7
one family: lone parent	61	7.5	11.3
one family: other	35	4.3	5.9

Source: 2011 Census, ONS

HOUSING

The area's housing consists mostly of detached houses and a higher proportion of semi-detached housing in comparison to the number of terraced houses, flat, maisonette or apartment and caravan or other mobile temporary structure combined. The ward consists of 56 local authority owned properties and 1 Housing Association properties.

Household Accommodation Types

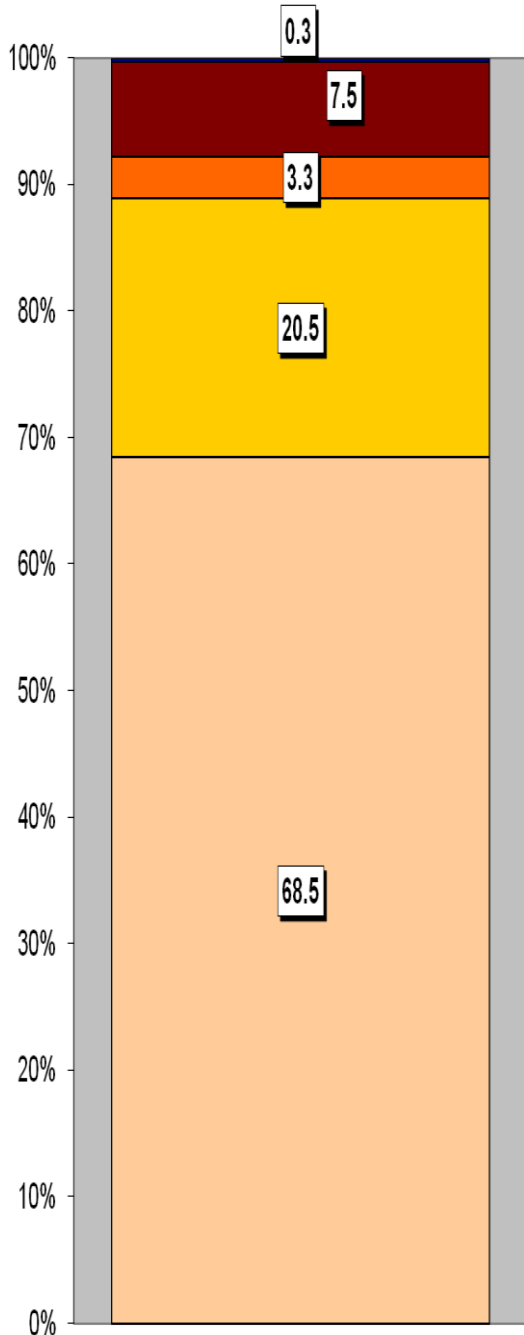

Household Tenure	%
Owns outright	54.7
Mortgaged	27.4
Rented - Local Authority	6.9
Rented - Private Landlord	0.1
Rented - Other	6.6
Living Rent Free	2.7

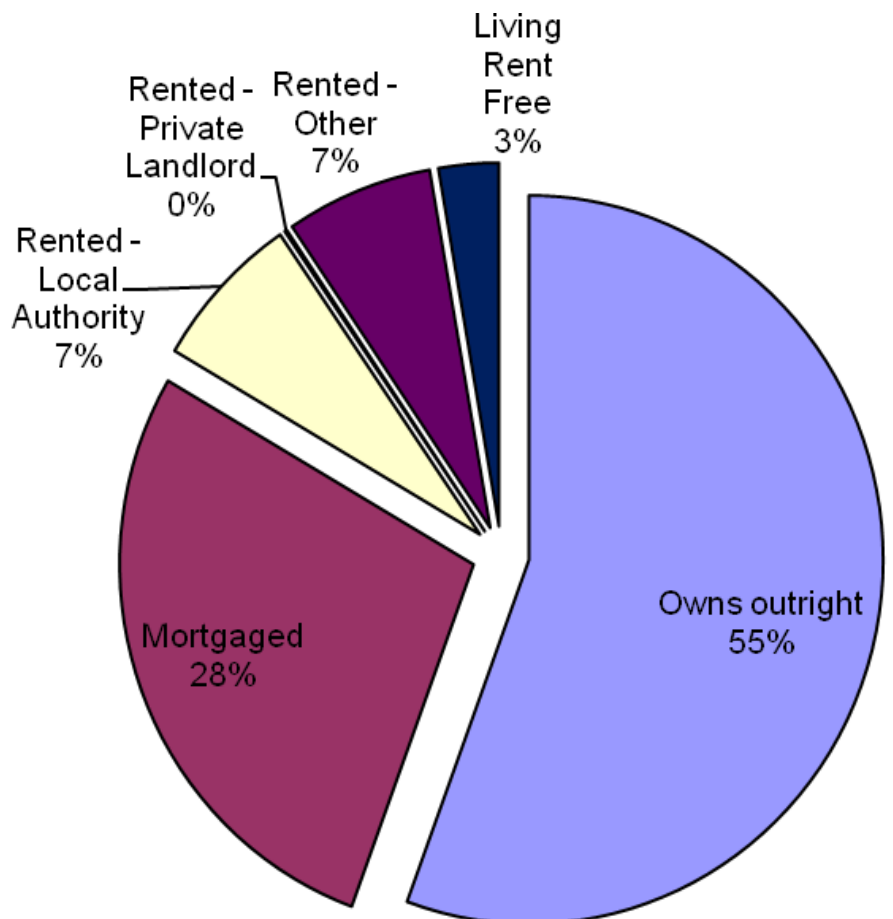

Household Accommodation Types

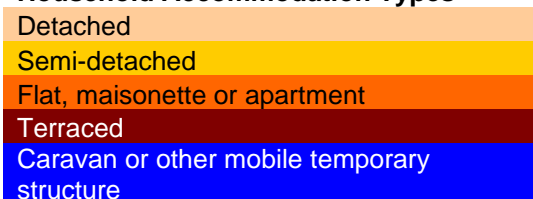

SOCIO-ECONOMIC CHARACTERISTICS

- ⇒ The estimated median household income for Llangadog, based on CACI's 2019 'PayCheck' data, is £30,893 which is the 11th highest (of 58 wards) in Carmarthenshire and 12.1% above the Carmarthenshire median of £27,148.
- ⇒ The social profile information indicates a lower than average level of people in lower supervisory and technical occupations and semi/routine occupations (Levels 5-7) and a higher than average proportion of small employers and own account workers (Level 4).

Social Profile	Llangadog	%	Carmarthenshire %
<i>All people aged 16-74 in households</i>	1433	100	100
1: Higher Managerial & Professional Admin. Occupations	278	19.4	13.8
2: Lower Managerial & Professional Admin. Occupations	281	19.6	19.9
3: Intermediate Occupations	124	8.7	11.6
4: Small Employers & Own Account Workers	401	28.0	12.6
5: Lower Supervisory & Technical Occupations	66	4.6	7.6
6: Semi-routine Occupations	168	11.7	16.7
7: Routine Occupations	116	8.1	13.0
8: Never Worked & Long Term Unemployed	68	4.7	4.9

Source: 2011 Census, ONS

ECONOMY AND LABOUR MARKET

Economic Status (people aged 16-74)	Llangadog	Llangadog %	Carmarthenshire %
Economically Active	983	68.5	64.9
Employees: Part-time	185	12.9	13.9
Employees: Full-time	359	25.1	33.7
Self-employed	379	26.4	11.0
Unemployed	35	2.4	3.7
Full-time Student	25	1.7	2.5
Economically Inactive	450	31.5	35.1
Retired	262	18.3	18.1
Student	50	3.5	4.5
Looking after home/family	41	2.9	3.8
Permanently sick/disabled	67	4.7	6.8
Other	30	2.1	1.9

Source: 2011 Census, ONS

Benefit Claimants (June 2020)	Llangadog	Rate %	Carmarthenshire Working Population %
Claimant Count unemployment (JSA)	4	0.4	0.8
Universal Credit (total claimants)	61	5.4	11.3
Incapacity Benefits (ESA and IB/SDA)	89	7.9	0.2
Disability-related benefits (PIP, DLA and AA)	175	15.6	21.5
Pension Credit (PC)	39	7.8	5.5

Source: Department for Work & Pensions and ONS.

Note: Claimant Count unemployment includes Jobseeker's Allowance (JSA) claimants plus Universal Credit (UC) claimants who are required to seek work. ESA = Employment Support Allowance; IB/SDA = Incapacity Benefit / Severe Disablement Allowance; PIP = Personal Independence Payment; DLA = Disability Living Allowance; AA = Attendance Allowance. Estimated rates shown as % of population aged 16-64, except disability benefits (all people) and PC (aged 65+). Universal Credit is replacing six means-tested benefits and tax credits (known as legacy benefits): Income-based JSA; Income-related ESA; Income Support; Working Tax Credit; Child Tax Credit; Housing Benefit. Further statistical information on UC and other benefits is available.

WELSH INDEX OF MULTIPLE DEPRIVATION (WIMD)

WIMD 2019 based on fine-grained geography of lower Super Output Areas (LSOAs). The WIMD 2019 is compiled from eight domains, Income, Employment, Health, Education, Housing, Access to Services, Physical Environment and Community Safety and is published at Lower Super Output Area of which there are 112 in Carmarthenshire. Under WIMD, where Rank 1 is the most deprived, **Llangadog** ranks 53 in Carmarthenshire from 112 LSOAs and is ranked 883 in Wales from 1909 LSOAs.

The highest level of deprivation attributed to **Llangadog** is the Access to Services domain, being ranked 6th in Carmarthenshire and 32 in Wales for this domain.

LSOA	Overall Index		Income		Employment		Health		Education		Access to Services		Community Safety		Physical Environment		Housing	
	Rank	Score	Rank	Score	Rank	Score	Rank	Score	Rank	Score	Rank	Score	Rank	Score	Rank	Score	Rank	Score
Llangadog	883	53	1283	85	1049	73	1708	108	1427	97	32	6	1773	100	1091	62	131	9

Source: Welsh Index of Multiple Deprivation 2019 Welsh Assembly Government.

Note: LSOAs ranked 1-112 (Carmarthenshire), 1-1909 (Wales).

CRIME

Llangadog	Offence Group													Annual Total			
	Arson & Criminal Damage	Burglary – Business & Community	Burglary – Residential	Drug Offences	Miscellaneous Crime Against Society	Possession of Weapons	Public Order Offences	Robbery	Sexual Offences	Theft	Vehicle Offences	Violence Against the Person					
Fiscal Year (1st April to 31st March)																	
2019/2020	5	3	2	0	1	0	7	0	0	8	2	12	40				

Source: Dyfed Powys Police, Headquarters, Llangunnon.

For further information please contact:

Lesley Rees, Policy & Research Officer

01267 224462

llrees@carmarthenshire.gov.uk