

LLANGYNDEYRN WARD: ELECTORAL DIVISION PROFILE

Policy Research and Information Section, Carmarthenshire County Council, June 2020

Councillors (Electoral Vote 2017): Tyssul Evans (Plaid Cymru). Turnout = 44.87%

Electorate (February 2020): 2,897

Population: 3,431 (2018 Mid Year Population Estimates, ONS)

Welsh Assembly and UK Parliamentary Constituency: Carmarthenshire East & Dinefwr

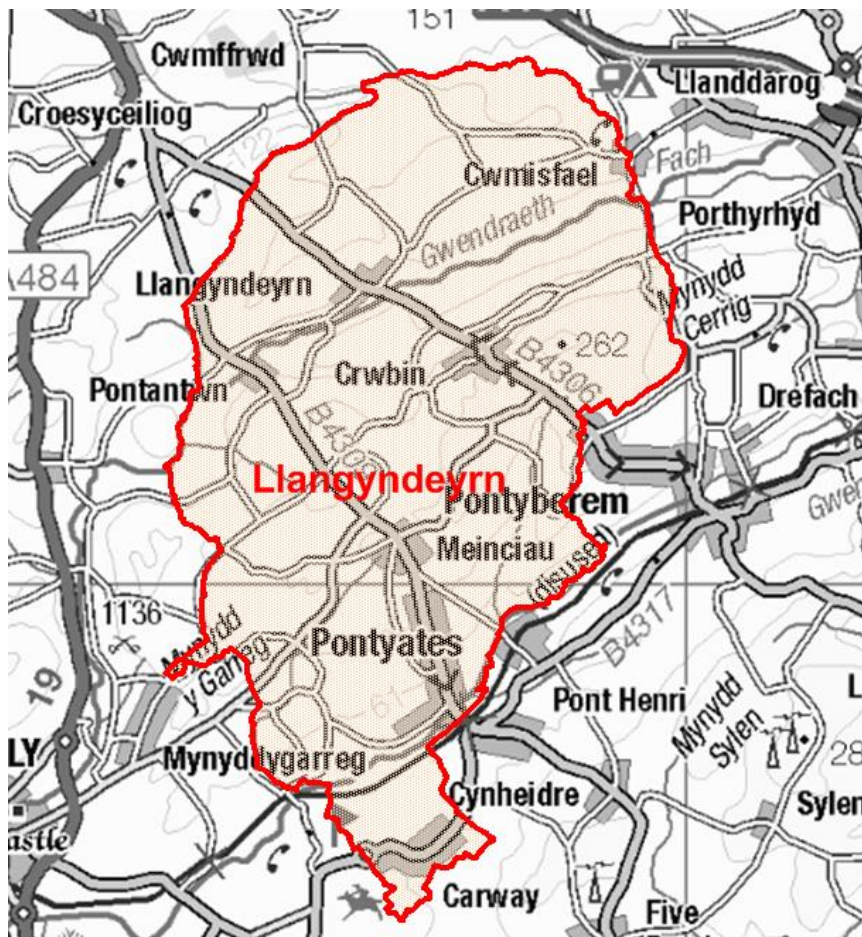

© Hawlfraint y Goron a hawliau cronfa ddata 2017 Arolwg Ordnans 100023377
© Crown copyright and database rights 2017 Ordnance Survey 100023377

Location: Approximately 8km from Carmarthen Town

- ⇒ Area: 47.04km²
- ⇒ Population Density: 73 people per km²
- ⇒ Population Change: 2011-2018: +329 (+10.6%)

POPULATION STATISTICS 2018 Mid Year Population Estimates

Age Structure	Llangydeyrn Population	Llangydeyrn %	Carmarthenshire %
Aged: 0-4	180	5.2	5.1
5-14	381	11.1	11.5
15-24	326	9.5	10.3
25-44	733	21.4	21.6
45-64	1,023	29.8	28.1
65-74	457	13.3	12.9
75+	331	9.6	10.5
Total	3,431	100	100

Source: aggregated lower Super Output Area (LSOA) Small Area Population Estimates, 2018, Office for National Statistics (ONS)

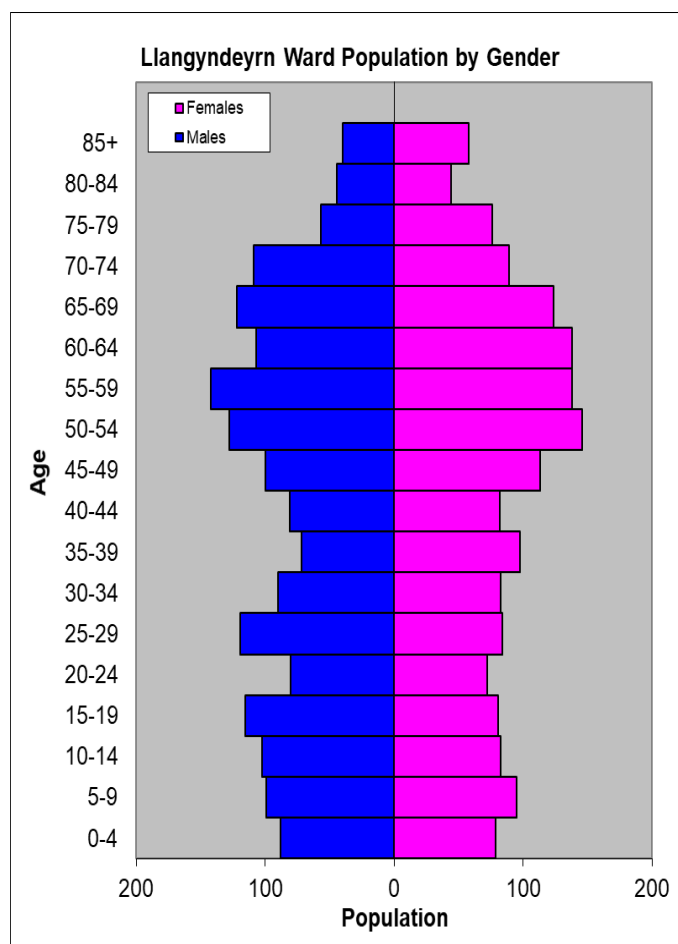

- ⇒ 20th highest ward population in Carmarthenshire, and 21st lowest population density.
- ⇒ Highest proportion of people aged over 45.
- ⇒ Higher proportion of people with no qualifications and limiting long-term illness.
- ⇒ Higher proportion of Welsh Speakers than the Carmarthenshire average

2011 Census Data

Population: Key Facts	Llangydeyrn	Llangydeyrn %	Carmarthenshire
People: born in Wales	2397	77.3	76.0
born outside UK	70	2.3	4.1
in non-white ethnic groups	23	0.8	1.9
with limiting long-term illness	862	27.8	25.4
with no qualifications (aged 16-74)	734	28.4	26.8
with higher level qualifications (aged 16-74)	615	23.8	23.9
able to speak Welsh	1771	58.8	43.9

Household Composition	Llangydeyrn	Llangydeyrn %	Carmarthenshire
Total Households/ (Average Household Size)	1345	(2.3)	(2.3)
Household Type: one person: pensioner	215	16.0	14.8
one person: other	189	14.1	15.4
one family: all pensioners	131	9.7	9.8
one family: married couple	474	35.2	34.1
one family: cohabiting couple	124	9.2	8.7
one family: lone parent	125	9.2	11.3
one family: other	87	6.5	5.9

Source: 2011 Census, ONS

HOUSING

The area's housing consists mostly of detached and semi-detached houses, which combined makes up just over 90% of the houses in Llangyndeyrn. There is a higher proportion of terraced houses compared to flat, maisonette and apartments. The ward consists of 179 local authority owned properties and 23 Housing Association properties.

Household Accommodation Types

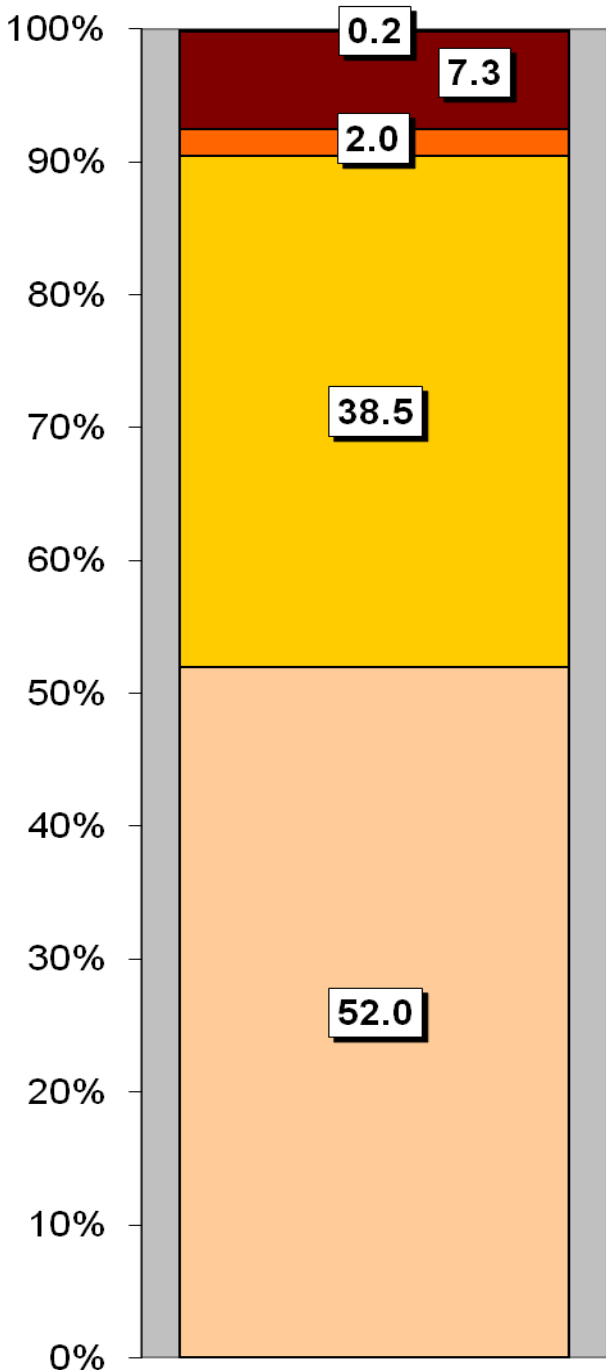

Household Tenure	%
Owns outright	45.4
Mortgaged	29.6
Shared ownership	0.1
Rented - Local Authority	13.3
Rented - Social Landlord	1.7
Rented - Private Landlord	6.8
Rented - Other	0.7
Living Rent Free	2.3

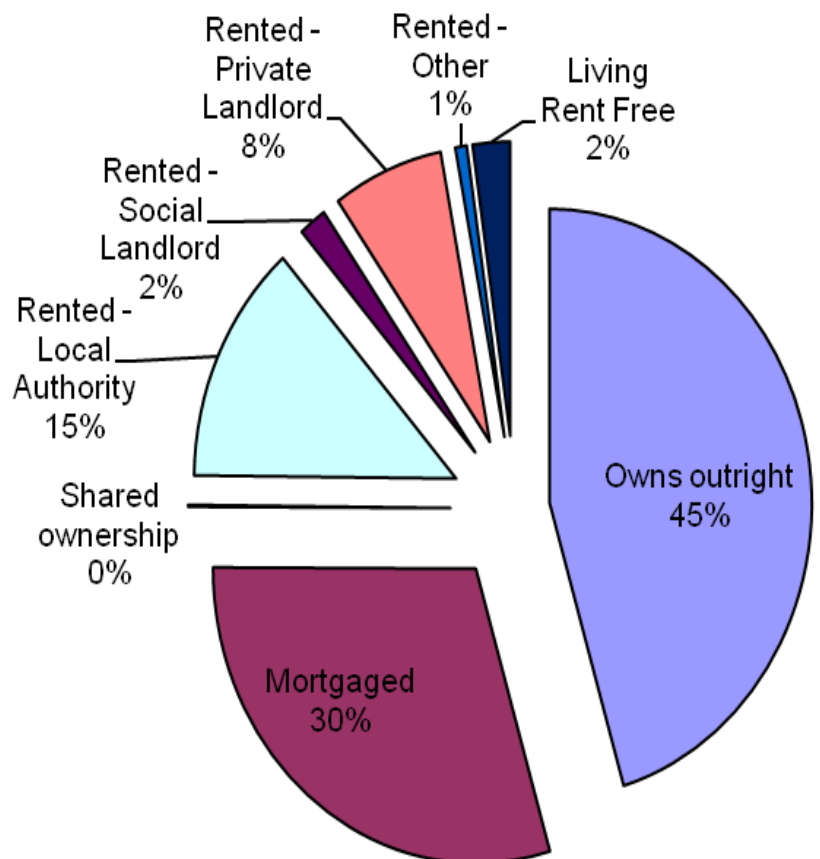

Household Accommodation Types

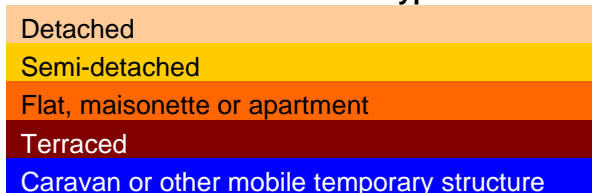

SOCIO-ECONOMIC CHARACTERISTICS

- ⇒ The estimated median household income for Llangydeyrn, based on CACI's 2019 'PayCheck' data, is £27,616 which is the 28th lowest (of 58 wards) in Carmarthenshire and 1.7% above the Carmarthenshire median of £27,148.
- ⇒ The social profile information indicates a slightly higher than average level of people in lower managerial and professional administrative occupations (Level 2) as well as a slightly higher than average small employers and own account workers (Level 4).

Social Profile	Llangydeyrn	%	Carmarthenshire %
<i>All people aged 16-74 in households</i>	2273	100	100
1: Higher Managerial & Professional Admin. Occupations	252	11.0	13.8
2: Lower Managerial & Professional Admin. Occupations	464	20.4	19.9
3: Intermediate Occupations	268	11.8	11.6
4: Small Employers & Own Account Workers	322	14.2	12.6
5: Lower Supervisory & Technical Occupations	198	8.7	7.6
6: Semi-routine Occupations	327	14.4	16.7
7: Routine Occupations	316	13.9	13.0
8: Never Worked & Long Term Unemployed	103	4.5	4.9

Source: 2011 Census, ONS

ECONOMY AND LABOUR MARKET

Economic Status (people aged 16-74)	Llangydeyrn	Llangydeyrn %	Carmarthenshire %
Economically Active	1442	63.4	64.9
Employees: Part-time	292	12.8	13.9
Employees: Full-time	773	34.0	33.7
Self-employed	261	11.5	11.0
Unemployed	59	2.6	3.7
Full-time Student	57	2.5	2.5
Economically Inactive	831	36.6	35.1
Retired	395	17.4	18.1
Student	102	4.5	4.5
Looking after home/family	94	4.1	3.8
Permanently sick/disabled	209	9.2	6.8
Other	31	1.4	1.9

Source: 2011 Census, ONS

Benefit Claimants (June 2020)	Llangydeyrn	Rate %	Carmarthenshire Working Population %
Claimant Count unemployment (JSA)	17	0.8	0.8
Universal Credit (total claimants)	208	10.2	11.3
Incapacity Benefits (ESA and IB/SDA)	199	9.7	0.2
Disability-related benefits (PIP, DLA and AA)	480	23.5	21.5
Pension Credit (PC)	98	13.3	5.5

Source: Department for Work & Pensions and ONS.

Note: Claimant Count unemployment includes Jobseeker's Allowance (JSA) claimants plus Universal Credit (UC) claimants who are required to seek work. ESA = Employment Support Allowance; IB/SDA = Incapacity Benefit / Severe Disablement Allowance; PIP = Personal Independence Payment; DLA = Disability Living Allowance; AA = Attendance Allowance. Estimated rates shown as % of population aged 16-64, except disability benefits (all people) and PC (aged 65+). Universal Credit is replacing six means-tested benefits and tax credits (known as legacy benefits): Income-based JSA; Income-related ESA; Income Support; Working Tax Credit; Child Tax Credit; Housing Benefit. Further statistical information on UC and other benefits is available.

WELSH INDEX OF MULTIPLE DEPRIVATION (WIMD)

WIMD 2019 based on fine-grained geography of lower Super Output Areas (LSOAs). The WIMD 2019 is compiled from eight domains, Income, Employment, Health, Education, Housing, Access to Services, Physical Environment and Community Safety and is published at Lower Super Output Area of which there are 112 in Carmarthenshire.

Under WIMD, where Rank 1 is the most deprived, **Llangydeyrn 1** ranks as the 24th most deprived area in Carmarthenshire from 112 LSOAs and is ranked 503 in Wales from 1909 LSOAs. **Llangydeyrn 2** ranks 56th in Carmarthenshire and is ranked 906 from 1909 LSOAs in Wales.

The highest level of deprivation attributed to **Llangydeyrn 1** is the Education domain, being ranked 17th in Carmarthenshire and 424 in Wales for these domains. In **Llangydeyrn 2** the Access to Services domain is the most prominent ranking 33 in Carmarthenshire and 238 in Wales.

Llangydeyrn 1 – Carway, Pontiets Llangydeyrn 2 – Meinciau, Crwbin

LSOA	Overall Index		Income		Employment		Health		Education		Access to Services		Community Safety		Physical Environment		Housing	
	Rank	Wales	Rank	Wales	Rank	Wales	Rank	Wales	Rank	Wales	Rank	Wales	Rank	Wales	Rank	Wales	Rank	Wales
Llangydeyrn 1	503	24	701	38	611	36	513	19	424	17	204	28	1430	69	361	23	823	53
Llangydeyrn 2	906	56	967	57	876	54	1156	71	783	40	238	33	1491	76	1171	68	663	45

Source: Welsh Index of Multiple Deprivation 2019 Welsh Assembly Government.

Note: LSOAs ranked 1-112 (Carmarthenshire), 1-1909 (Wales).

CRIME

Llangydeyrn	Offence Group												Annual Total
	Arson & Criminal Damage	Burglary – Business & Community	Burglary – Residential	Drug Offences	Miscellaneous Crime Against Society	Possession of Weapons	Public Order Offences	Robbery	Sexual Offences	Theft	Vehicle Offences	Violence Against the Person	
Fiscal Year (1st April to 31st March)													
2019/2020	22	7	2	2	11	1	11	0	8	14	12	99	142

Source: Dyfed Powys Police, Headquarters, Llangunor.

For further information please contact:

Lesley Rees, Policy & Research Officer

01267 224462

llrees@carmarthenshire.gov.uk