

LLWYNHENDY WARD: ELECTORAL DIVISION PROFILE

Policy Research and Information Section, Carmarthenshire County Council, June 2020

Councillors (Electoral Vote 2017 – Turnout = 33.87%): Sharen Davies (New Independent) and Fozia Akhtar (Labour)

Electorate (February 2020): 2,999

Population: 4,503 (2018 Mid Year Population Estimates, ONS)

Welsh Assembly and UK Parliamentary Constituency: Llanelli



© Hawlfraint y Goron a hawliau cronfa ddata 2017 Arolwg Ordnans 100023377

© Crown copyright and database rights 2017 Ordnance Survey 100023377

Location: Approximately 36km from Carmarthen Town

- ⇒ Area: 4.84km²
- ⇒ Population Density: 930 people per km²
- ⇒ Population Change: 2011-2018: -3 (-0.1%)

POPULATION STATISTICS 2018 Mid Year Population Estimates

Age Structure	Llwynhendy Population	Llwynhendy %	Carmarthenshire %
Aged: 0-4	335	7.4	5.1
5-14	636	14.1	11.5
15-24	537	11.9	10.3
25-44	1,164	25.8	21.6
45-64	1,079	24.0	28.1
65-74	434	9.6	12.9
75+	318	7.1	10.5
Total	4,503	100	100

Source: aggregated lower Super Output Area (LSOA) Small Area Population Estimates, 2018, Office for National Statistics (ONS)

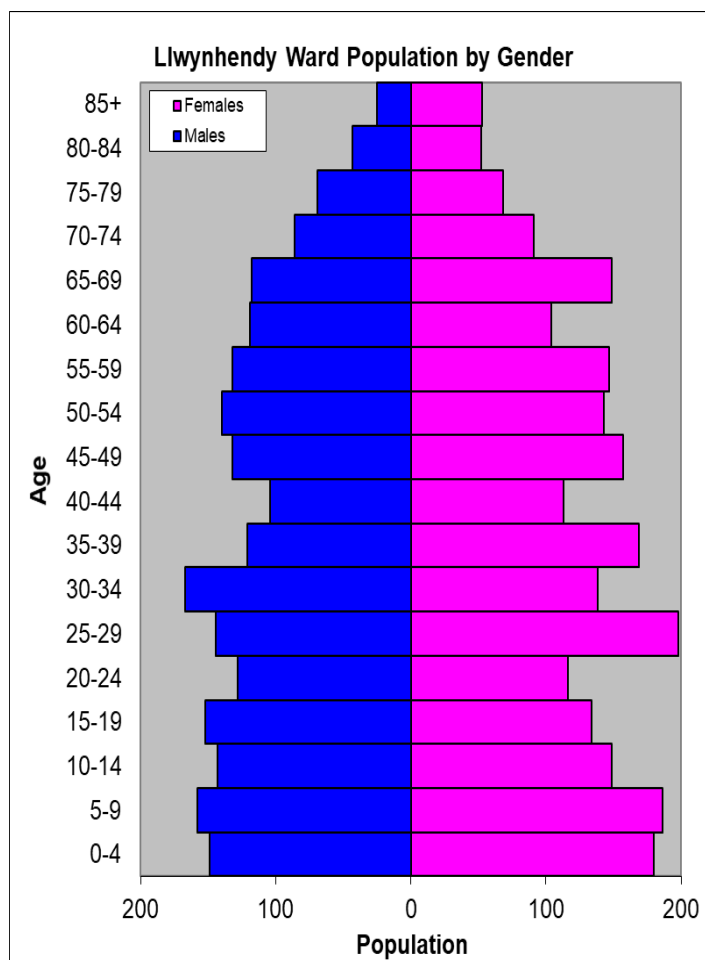

- ⇒ 9th highest ward population in Carmarthenshire, and 8th highest population density.
- ⇒ Highest proportion of people aged under 45, proportion aged over 75 relatively lower than the Carmarthenshire Average.
- ⇒ Higher proportion of people with no qualifications and limiting long-term illness.
- ⇒ Low proportion of Welsh Speakers

2011 Census Data

Population: Key Facts	Llwynhendy	Llwynhendy %	Carmarthenshire
People: born in Wales	3902	86.6	76.0
born outside UK	184	4.1	4.1
in non-white ethnic groups	107	2.3	1.9
with limiting long-term illness	1198	26.6	25.4
with no qualifications (aged 16-74)	1244	35.8	26.8
with higher level qualifications (aged 16-74)	465	13.4	23.9
able to speak Welsh	1117	26.1	43.9

Household Composition	Llwynhendy	Llwynhendy %	Carmarthenshire
Total Households/ (Average Household Size)	1911	(2.4)	(2.3)
Household Type: one person: pensioner	221	11.6	14.8
one person: other	329	17.2	15.4
one family: all pensioners	139	7.3	9.8
one family: married couple	574	30.0	34.1
one family: cohabiting couple	207	10.8	8.7
one family: lone parent	356	18.6	11.3
one family: other	85	4.4	5.9

Source: 2011 Census, ONS

HOUSING

The area's housing consists mostly of semi-detached houses. There is a higher proportion of terraced housing in comparison to detached houses. The ward consists of 587 local authority owned properties and 53 Housing Association properties.

Household Accommodation Types

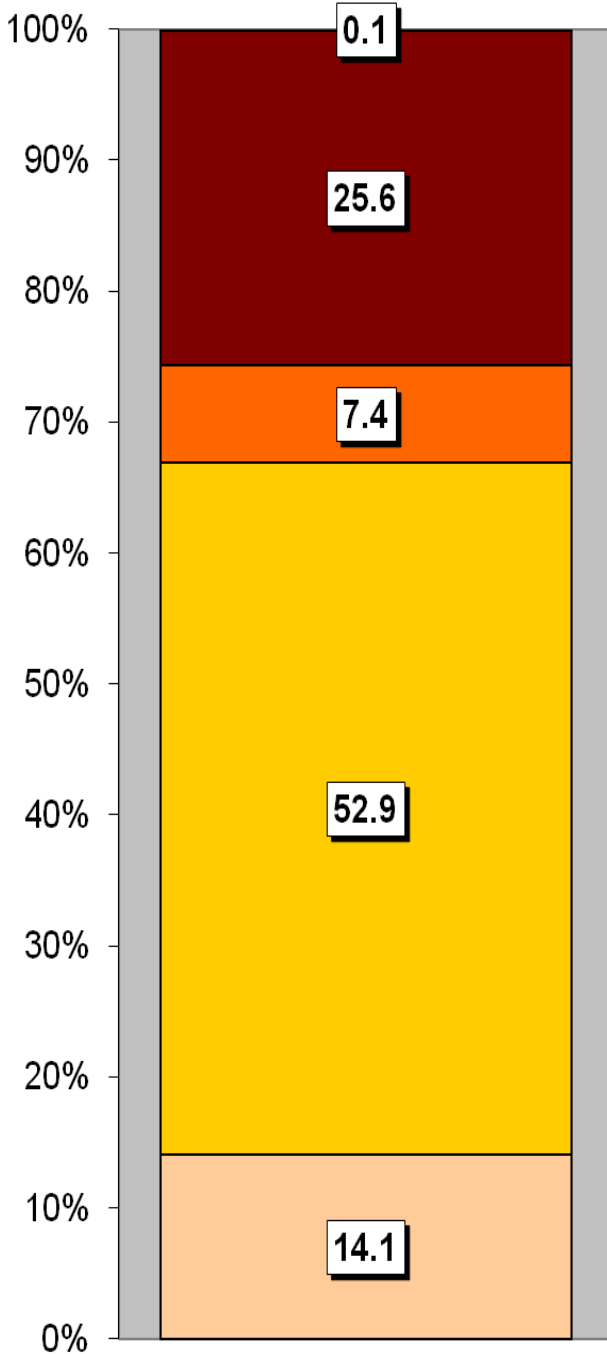

Household Tenure	%
Owns outright	28.1
Mortgaged	26.9
Rented - Local Authority	30.7
Rented - Social Landlord	2.8
Rented - Private Landlord	8.3
Rented - Other	1.1
Shared Ownership	0.4
Living Rent Free	1.7

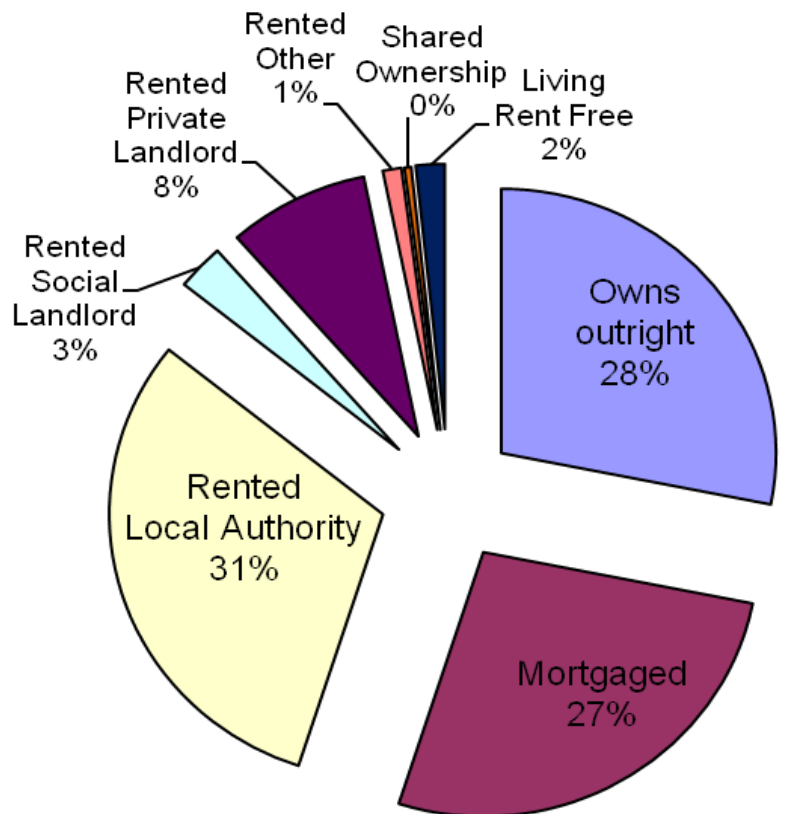

Household Accommodation Types

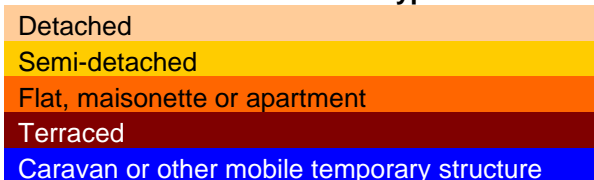

SOCIO-ECONOMIC CHARACTERISTICS

- ⇒ The estimated median household income for Llwynhendy, based on CACI's 2019 'PayCheck' data, is £21,709 which is the 3rd lowest (of 58 wards) in Carmarthenshire and 25.1% below the Carmarthenshire median of £27,148.
- ⇒ The social profile information indicates a higher than average level of people who have never worked and long term unemployed (Level 8) and a higher than average number of people in semi-routine occupations (Level 6).

Social Profile	Llwynhendy	%	Carmarthenshire %
<i>All people aged 16-74 in households</i>	3161	100	100
1: Higher Managerial & Professional Admin. Occupations	200	6.4	13.8
2: Lower Managerial & Professional Admin. Occupations	475	15.0	19.9
3: Intermediate Occupations	307	9.7	11.6
4: Small Employers & Own Account Workers	211	6.7	12.6
5: Lower Supervisory & Technical Occupations	289	9.1	7.6
6: Semi-routine Occupations	715	22.6	16.7
7: Routine Occupations	554	17.5	13.0
8: Never Worked & Long Term Unemployed	311	9.8	4.9

Source: 2011 Census, ONS

ECONOMY AND LABOUR MARKET

Economic Status (people aged 16-74)	Llwynhendy	Llwynhendy %	Carmarthenshire %
Economically Active	1915	60.6	58.6
Employees: Part-time	476	15.1	10.75
Employees: Full-time	1008	31.9	32.67
Self-employed	149	4.7	10.02
Unemployed	215	6.8	3.37
Full-time Student	67	2.1	1.78
Economically Inactive	1246	39.5	41.4
Retired	492	15.6	16.12
Student	136	4.3	4.51
Looking after home/family	192	6.1	6.23
Permanently sick/disabled	337	10.7	11.07
Other	89	2.8	3.47

Source: 2011 Census, ONS

Benefit Claimants (June 2020)	Llwynhendy	Rate %	Carmarthenshire Working Population %
Claimant Count unemployment (JSA)	30	1.1	0.8
Universal Credit (total claimants)	476	17.5	11.3
Incapacity Benefits (ESA and IB/SDA)	327	12.0	0.2
Disability-related benefits (PIP, DLA and AA)	723	26.6	21.5
Pension Credit (PC)	177	25.0	5.5

Source: Department for Work & Pensions and ONS.

Note: Claimant Count unemployment includes Jobseeker's Allowance (JSA) claimants plus Universal Credit (UC) claimants who are required to seek work. ESA = Employment Support Allowance; IB/SDA = Incapacity Benefit / Severe Disablement Allowance; PIP = Personal Independence Payment; DLA = Disability Living Allowance; AA = Attendance Allowance. Estimated rates shown as % of population aged 16-64, except disability benefits (all people) and PC (aged 65+). Universal Credit is replacing six means-tested benefits and tax credits (known as legacy benefits): Income-based JSA; Income-related ESA; Income Support; Working Tax Credit; Child Tax Credit; Housing Benefit. Further statistical information on UC and other benefits is available.

WELSH INDEX OF MULTIPLE DEPRIVATION (WIMD)

WIMD 2019 based on fine-grained geography of lower Super Output Areas (LSOAs). The WIMD 2019 is compiled from eight domains, Income, Employment, Health, Education, Housing, Access to Services, Physical Environment and Community Safety and is published at Lower Super Output Area of which there are 112 in Carmarthenshire.

Under WIMD, where Rank 1 is the most deprived, **Llwynhendy 1** ranks 38th in Carmarthenshire from 112 LSOAs and is ranked 693 in Wales from 1909 LSOAs.

Llwynhendy 2 ranks as the 7th most deprived area in Carmarthenshire and is ranked 222 from 1909 LSOAs in Wales. **Llwynhendy 3** ranks as the 5th most deprived area in Carmarthenshire and is ranked 172 from 1909 LSOAs in Wales.

The highest level of deprivation attributed to **Llwynhendy 1** is the Health domain, being ranked 21st in Carmarthenshire and 536 in Wales for this domain. In **Llwynhendy 2** the Health domain is also the most prominent deprivation domain, ranking 4th in Carmarthenshire and 170 in Wales. In **Llwynhendy 3** it is also the Health domain which is the most prominent ranking 2nd in Carmarthenshire and 80 in Wales.

Llwynhendy 1 - Pemberton

Llwynhendy 2 – Cefn Caeau North

Llwynhendy 3 – Penclacwydd Cefn Caeau South

LSOA	Overall Index		Income		Employment		Health		Education		Access to Services		Community Safety		Physical Environment		Housing	
	Rank	Wales	Rank	Wales	Rank	Wales	Rank	Wales	Rank	Wales	Rank	Wales	Rank	Wales	Rank	Wales	Rank	Wales
Llwynhendy 1	693	38	655	36	750	45	536	21	407	16	1203	92	643	24	1062	57	960	62
Llwynhendy 2	222	7	199	5	241	9	170	4	158	8	1096	83	844	32	726	42	654	44
Llwynhendy 3	172	5	173	4	129	4	80	2	228	9	1057	81	421	15	1615	105	696	49

Source: Welsh Index of Multiple Deprivation 2019 Welsh Assembly Government.

Note: LSOAs ranked 1-112 (Carmarthenshire), 1-1909 (Wales).

CRIME

Llwynhendy	Offence Group												Annual Total
	Arson & Criminal Damage	Burglary – Business & Community	Burglary – Residential	Drug Offences	Miscellaneous Crime Against Society	Possession of Weapons	Public Order Offences	Robbery	Sexual Offences	Theft	Vehicle Offences	Violence Against the Person	
2019/2020	42	22	3	22	8	2	29	1	8	84	10	171	378

Source: Dyfed Powys Police, Headquarters, Llangunon.

For further information please contact:

Lesley Rees, Policy & Research Officer

01267 224462

llrees@carmarthenshire.gov.uk