

BYNEA: ELECTORAL DIVISION PROFILE

Policy Research and Information Section, Carmarthenshire County Council, May 2021

Councillors (Electoral Vote 2017): Derek Michael Cundy (Labour), turnout = 38.34%,

Electorate (April 2021): 3,423

Population: 4,535 (2019 Mid Year Population Estimates, ONS)

Welsh Assembly and UK Parliamentary Constituency: Llanelli

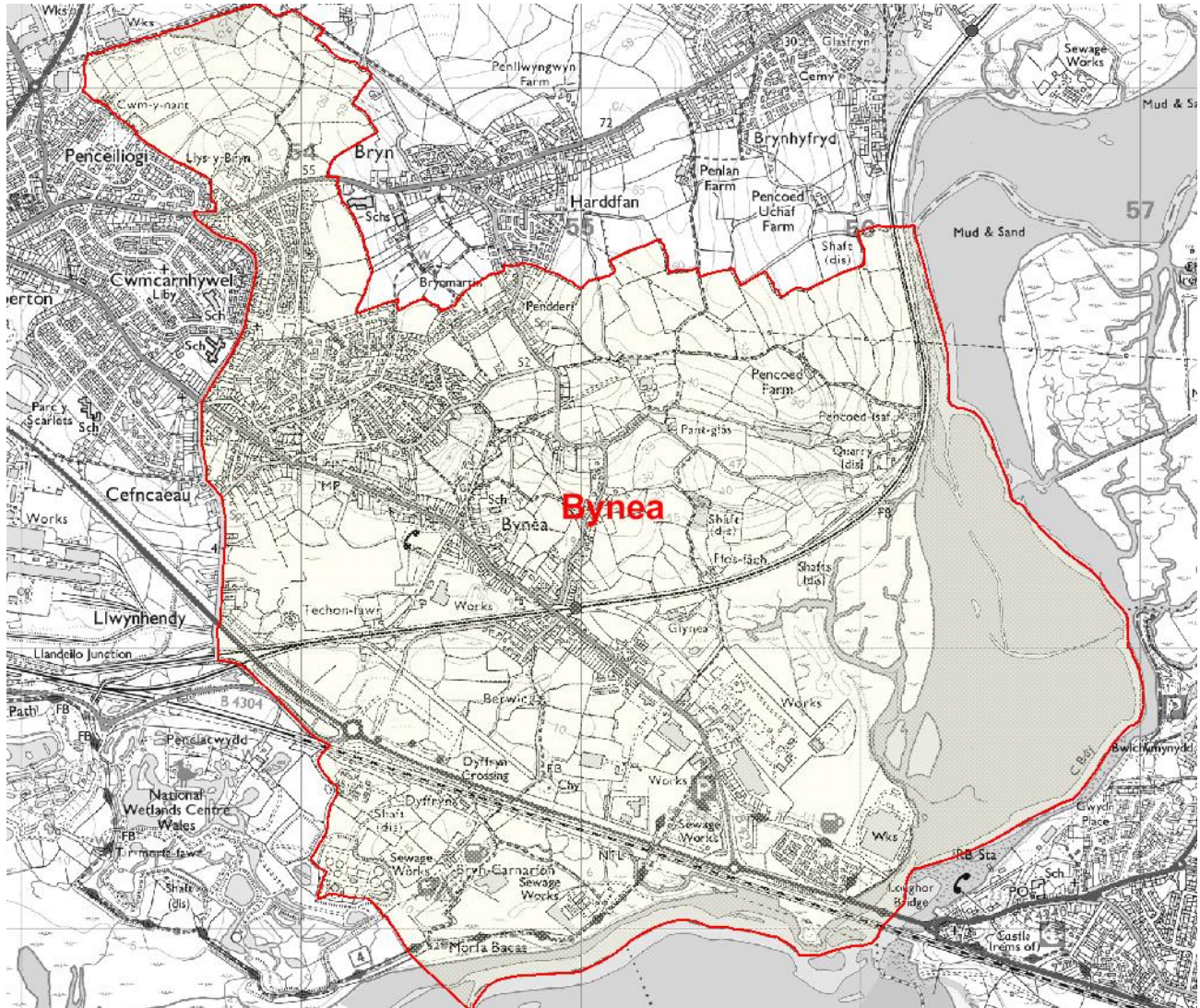

© Hawlfraint y Goron a hawliau cronfa ddata 2017 Arolwg Ordnans 100023377

© Crown copyright and database rights 2017 Ordnance Survey 100023377

Location: Approximately 35.6 km from Carmarthen Town

⇒ Area: 7.20km²

⇒ Population Density: 630 people per km²

⇒ Population Change: 2011-2019: +328 (+7.8%)

POPULATION STATISTICS

2019 Mid Year Population Estimates

Age Structure	Bynea Population	Bynea %	Carmarthenshire %
Aged: 0-4	272	6.0	5.0
5-14	615	13.6	11.5
15-24	501	11.3	11.0
25-44	1,187	26.2	21.6
45-64	1,210	26.7	28.0
65-74	366	8.1	11.9
75+	384	8.5	11.9
Total	4,535	100	100

Source: aggregated lower Super Output Area (LSOA) Small Area Population Estimates, 2019, Office for National Statistics (ONS)

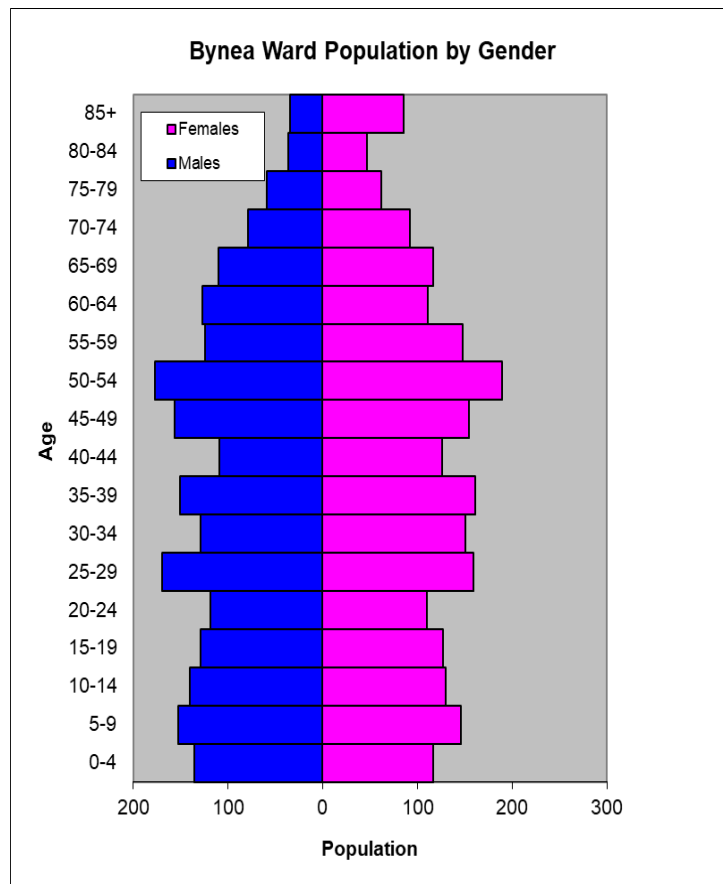

- ⇒ 9th highest ward population in Carmarthenshire, and 13th highest population density.
- ⇒ Highest proportion of people aged 45-64 and the 25-44 age group over 4% higher than the Carmarthenshire average.
- ⇒ A slightly lower proportion of people with no qualifications than the Carmarthenshire average
- ⇒ Low proportion of Welsh speakers

2011 Census Data

Population: Key Facts	Bynea	Bynea %	Carmarthenshire
People: born in Wales	3568	84.8	76.0
born outside UK	161	3.8	4.1
in non-white ethnic groups	93	2.2	1.9
with limiting long-term illness	974	23.1	25.4
with no qualifications (aged 16-74)	858	25.6	26.8
with higher level qualifications (aged 16-74)	792	23.6	23.9
able to speak Welsh	1247	31.0	43.9

Household Composition	Bynea	Bynea %	Carmarthenshire
Total Households/ (Average Household Size)	1705	(2.4)	(2.3)
Household Type: one person: pensioner	194	11.4	14.8
one person: other	240	14.1	15.4
one family: all pensioners	129	7.6	9.8
one family: married couple	657	38.5	34.1
one family: cohabiting couple	210	12.3	8.7
one family: lone parent	203	11.9	11.3
one family: other	72	4.2	5.9

Source: 2011 Census, ONS

HOUSING

The area's housing consists largely of semi-detached houses. With small proportions of caravan or other mobile temporary structure and flat maisonette and apartments. The ward consists of 259 local authority owned properties and 34 Housing Association properties.

Household Accommodation Types

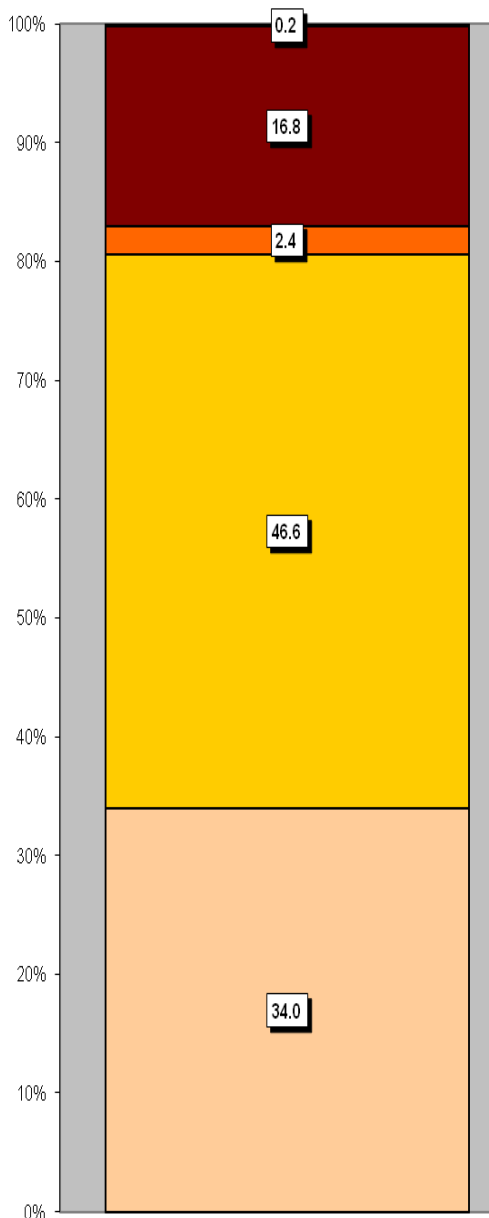

Household Tenure	%
Owns outright	31.0
Mortgaged	43.2
Rented - Local Authority	15.2
Rented - Social Landlord	2.0
Rented - Private Landlord	5.9
Rented - Other	0.9
Shared Ownership	0.3
Living Rent Free	1.6

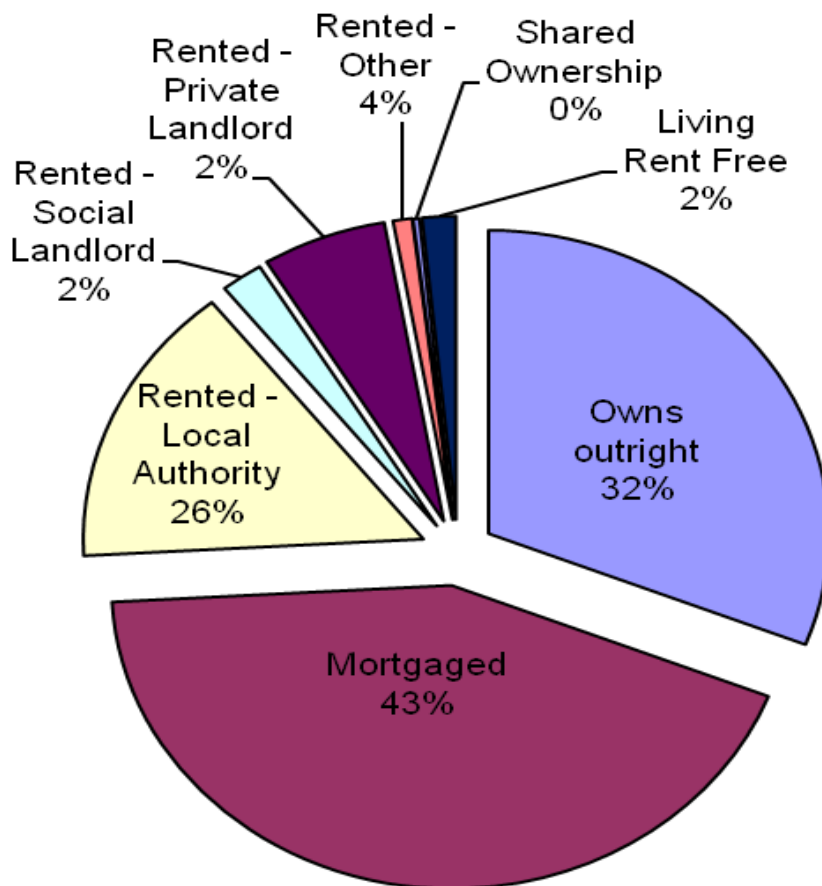

Household Accommodation Types

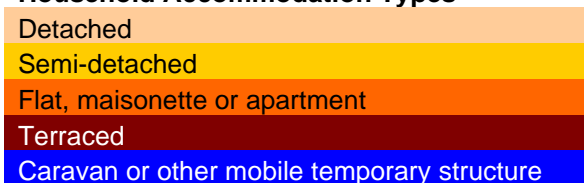

SOCIO-ECONOMIC CHARACTERISTICS

- ⇒ The estimated median household income for Bynea, based on CACI's 2020 'PayCheck' data, is £31,546 which is the 13th highest (of 58 wards) in Carmarthenshire and 10.7% above the Carmarthenshire median of £28,186
- ⇒ The social profile information indicates a higher than average level of people in higher/lower managerial professional administrative and intermediate occupations (Levels 1-2).

Social Profile	Bynea	%	Carmarthenshire %
<i>All people aged 16-74 in households</i>	3007	100	100
1: Higher Managerial & Professional Admin. Occupations	456	15.2	13.8
2: Lower Managerial & Professional Admin. Occupations	666	22.1	19.9
3: Intermediate Occupations	416	13.8	11.6
4: Small Employers & Own Account Workers	226	7.5	12.6
5: Lower Supervisory & Technical Occupations	249	8.3	7.6
6: Semi-routine Occupations	532	17.7	16.7
7: Routine Occupations	373	12.4	13.0
8: Never Worked & Long Term Unemployed	127	4.2	4.9

Source: 2011 Census, ONS

ECONOMY AND LABOUR MARKET

Economic Status (people aged 16-74)	Bynea	Bynea %	Carmarthenshire %
Economically Active	2104	70.0	58.6
Employees: Part-time	459	15.3	10.75
Employees: Full-time	1272	42.3	32.67
Self-employed	192	6.4	10.02
Unemployed	108	3.6	3.37
Full-time Student	73	2.4	1.78
Economically Inactive	903	30.0	41.4
Retired	400	13.3	16.12
Student	121	4.0	4.51
Looking after home/family	127	4.2	6.23
Permanently sick/disabled	197	6.6	11.07
Other	58	1.9	3.47

Source: 2011 Census, ONS

Benefit Claimants	Bynea	Rate %	Carmarthenshire Working Population %
Claimant Count unemployment (JSA) – March 2021	14	0.5	0.6
Universal Credit (total claimants) – February 2021	305	10.7	11.3
Incapacity Benefits (ESA and IB/SDA) – August 2020	201	7.1	7.9
Disability-related benefits (PIP, DLA and AA) – August 2020	611	21.5	22.3
Pension Credit (PC) – August 2020	116	15.5	13.0

Source: Department for Work & Pensions and ONS.

Note: Claimant Count unemployment includes Jobseeker's Allowance (JSA) claimants plus Universal Credit (UC) claimants who are required to seek work. ESA = Employment Support Allowance; IB/SDA = Incapacity Benefit / Severe Disablement Allowance; PIP = Personal Independence Payment; DLA = Disability Living Allowance; AA = Attendance Allowance. Estimated rates shown as % of population aged 16-64, except disability benefits (all people) and PC (aged 65+). Universal Credit is replacing six means-tested benefits and tax credits (known as legacy benefits): Income-based JSA; Income-related ESA; Income Support; Working Tax Credit; Child Tax Credit; Housing Benefit. Further statistical information on UC and other benefits is available.

WELSH INDEX OF MULTIPLE DEPRIVATION (WIMD)

WIMD 2019 based on fine-grained geography of lower Super Output Areas (LSOAs). The WIMD 2019 is compiled from eight domains, Income, Employment, Health, Education, Housing, Access to Services, Physical Environment and Community Safety and is published at Lower Super Output Area of which there are 112 in Carmarthenshire.

Under WIMD, where Rank 1 is the most deprived, **Bynea 1** ranks 91 out of the 112 LSOAs in Carmarthenshire and ranks 1273 in Wales from 1909 LSOAs, whilst **Bynea 2** ranks 39 out of the 112 LSOAs in Carmarthenshire and ranks 728 in Wales from 1909 LSOAs.

The highest level of deprivation attributed to **Bynea 1** is the Physical Environment, being ranked 15th in Carmarthenshire and 272th in Wales for this domain. In **Bynea 2** it's the Health domain that is the most prominent ranking 18 in Carmarthenshire and 512 in Wales.

LSOA	Overall Index		Income		Employment		Health		Education		Access to Services		Community Safety		Physical Environment		Housing	
	Wales	Carmarthenshire	Wales	Carmarthenshire	Wales	Carmarthenshire	Wales	Carmarthenshire	Wales	Carmarthenshire	Wales	Carmarthenshire	Wales	Carmarthenshire	Wales	Carmarthenshire	Wales	
Bynea 1	1273	91	1272	83	1202	85	1165	72	1014	60	1176	89	1005	40	272	15	971	63
Bynea 2	728	39	645	34	664	39	512	18	562	24	866	71	1110	42	1537	100	1199	82

Bynea 1 – Capel Soar, Loughour Bridge

Bynea 2 – Amanwy, Penygraig

Source: Welsh Index of Multiple Deprivation 2019 Welsh Assembly Government.

Note: LSOAs ranked 1-112 (Carmarthenshire), 1-1909 (Wales).

CRIME

Bynea	Offence Group													Annual Total			
	Arson & Criminal Damage	Burglary Dwelling	Burglary Non Dwelling	Drug Offences	Miscellaneous Crime Against Society	Possession of Weapons	Public Order Offences	Robbery	Sexual Offences	Theft	Vehicle Offences	Violence Against the Person					
Fiscal Year (1st April to 31st March)																	
2020/2021	26	9	2	17	10	2	25	0	9	19	9	113	241				

Source: Dyfed Powys Police, Headquarters, Llangunmor.

For further information please contact:

Lesley Rees, Policy & Research Officer

01267 224462

llrees@carmarthenshire.gov.uk