

CENARTH WARD: ELECTORAL DIVISION PROFILE

Policy Research and Information Section, Carmarthenshire County Council, May 2021

Councillors (Electoral Vote 2017): Hazel Evans (Plaid Cymru). Turnout = 51.17%

Electorate (April 2021): 1,702

Population: 2,197 (2019 Mid Year Population Estimates, ONS)

Welsh Assembly and UK Parliamentary Constituency: Carmarthenshire East & Dinefwr

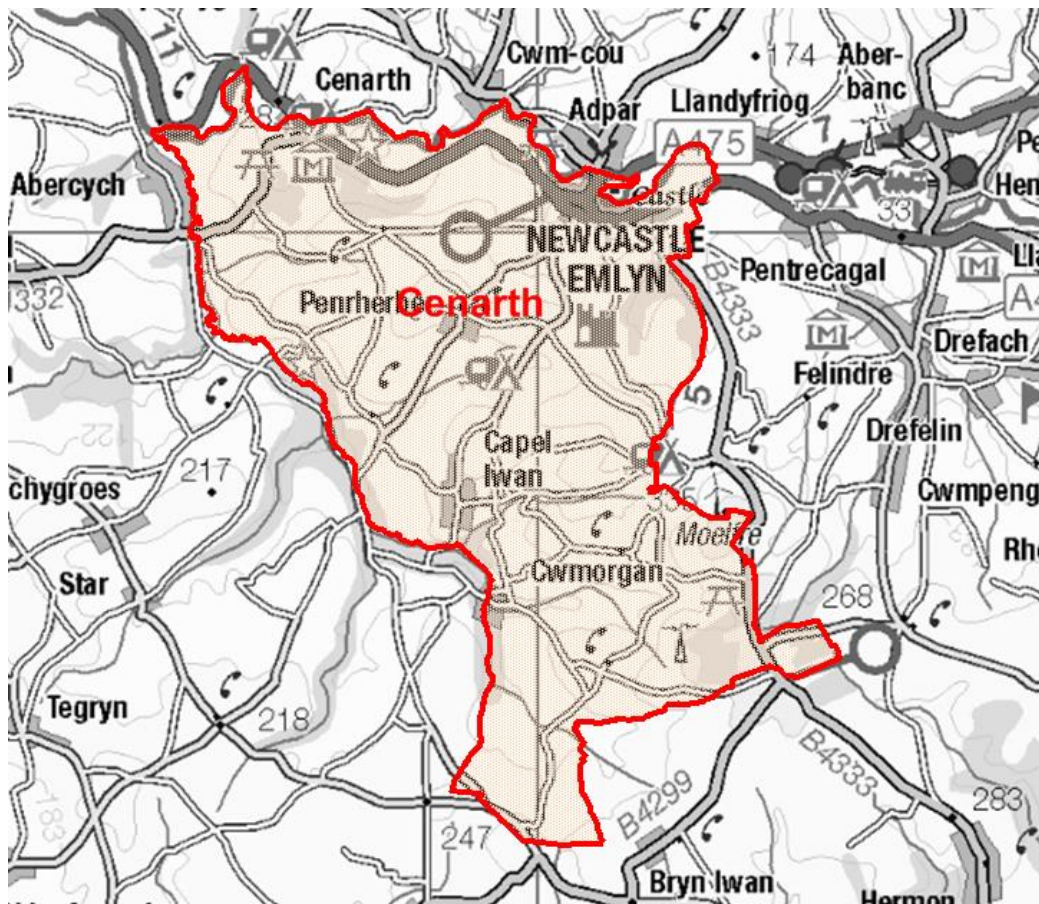

© Hawlfraint y Goron a hawliau cronfa ddata 2017 Arolwg Ordnans 100023377

© Crown copyright and database rights 2017 Ordnance Survey 100023377

Location: Approximately 36.9 km from Carmarthen Town

- ⇒ Area: 46.42km²
- ⇒ Population Density: 47 people per km²
- ⇒ Population Change: 2011-2019: -17 (-0.1%)

POPULATION STATISTICS

2019 Mid Year Population Estimates

Age Structure	Cenarth Population	Cenarth %	Carmarthenshire %
Aged: 0-4	85	3.9	5.0
5-14	230	10.5	11.5
15-24	217	9.9	11.0
25-44	353	16.1	21.6
45-64	649	29.5	28.0
65-74	322	14.7	11.9
75+	341	15.5	11.9
Total	2,197	100	100

Source: aggregated lower Super Output Area (LSOA) Small Area Population Estimates, 2019, Office for National Statistics (ONS)

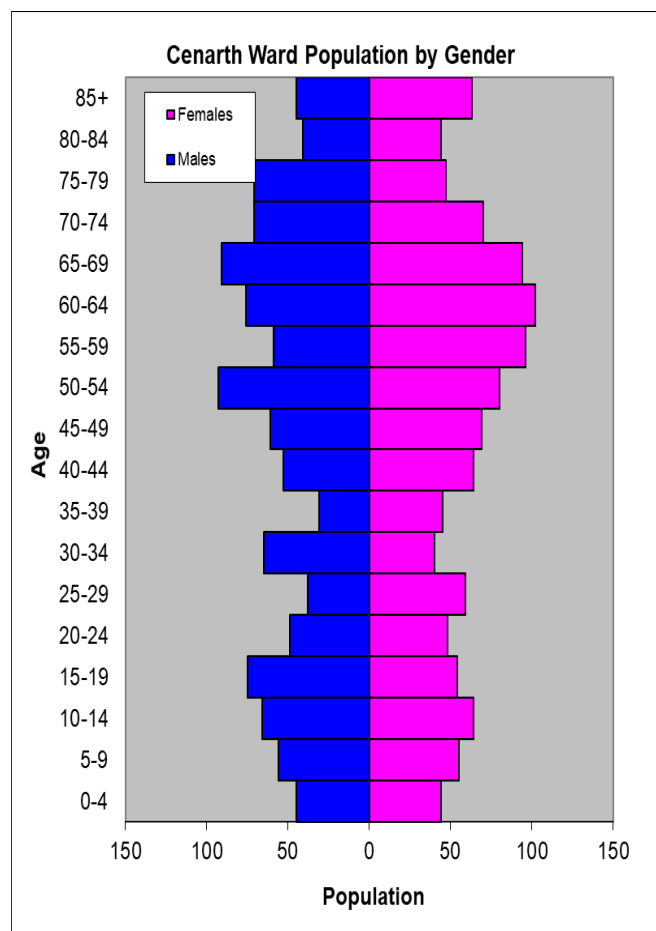

- ⇒ 12th lowest ward population in Carmarthenshire, and 17th lowest population density.
- ⇒ Highest proportion of people aged over 45
- ⇒ Slightly higher proportion of people with no qualifications and limiting long term illness
- ⇒ Higher proportion of Welsh Speakers than the Carmarthenshire average.

2011 Census Data

Population: Key Facts	Cenarth	Cenarth %	Carmarthenshire
People: born in Wales	1287	58.1	76.0
born outside UK	102	4.6	4.1
in non-white ethnic groups	36	1.5	1.9
with limiting long-term illness	599	27.1	25.4
with no qualifications (aged 16-74)	500	27.1	26.8
with higher level qualifications (aged 16-74)	469	25.5	23.9
able to speak Welsh	1045	48.8	43.9

Household Composition	Cenarth	Cenarth %	Carmarthenshire
Total Households/ (Average Household Size)	960	(2.2)	(2.3)
Household Type: one person: pensioner	134	14.0	14.8
one person: other	156	16.2	15.4
one family: all pensioners	100	10.4	9.8
one family: married couple	308	32.1	34.1
one family: cohabiting couple	96	10.0	8.7
one family: lone parent	113	11.8	11.3
one family: other	53	5.5	5.9

Source: 2011 Census, ONS

HOUSING

The area's housing consists mainly of detached houses, which has a larger proportion than the other categories combined. Semi-detached hold the next highest proportion, followed by flats, maisonettes or apartments. Caravan or other mobile temporary structure have the lowest proportion. The ward consists of 70 local authority owned properties and 29 Housing Association properties.

Household Accommodation Types

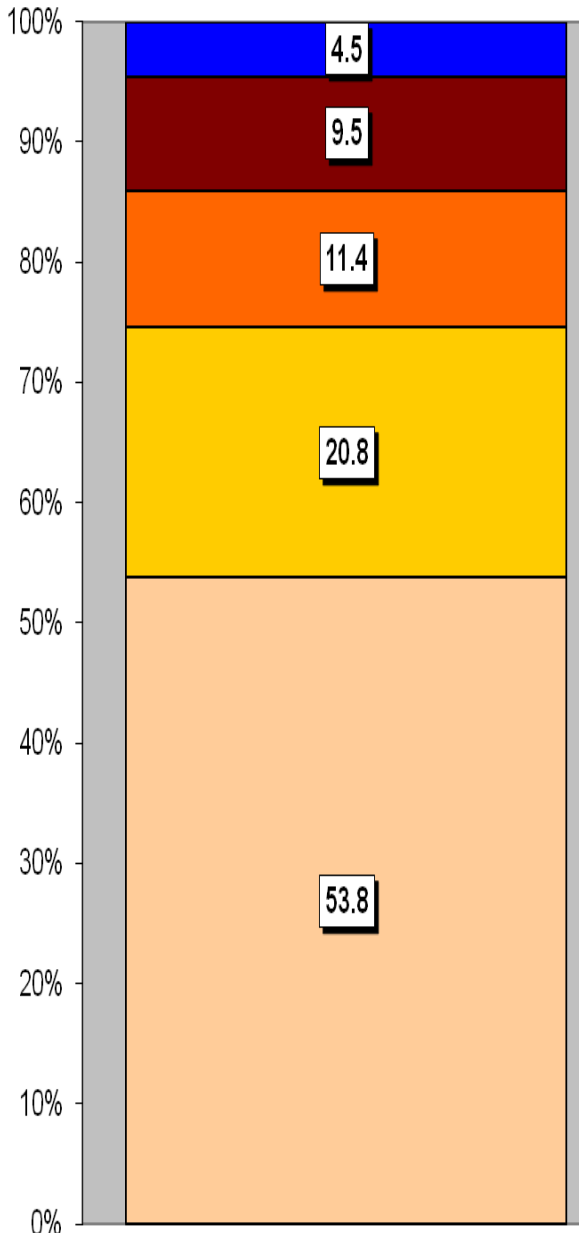

Household Tenure	%
Owns outright	44.8
Mortgaged	24.9
Shared ownership	0.2
Rented - Local Authority	7.3
Rented - Social Landlord	3.0
Rented - Private Landlord	15.6
Rented - Other	1.9
Living Rent Free	2.3

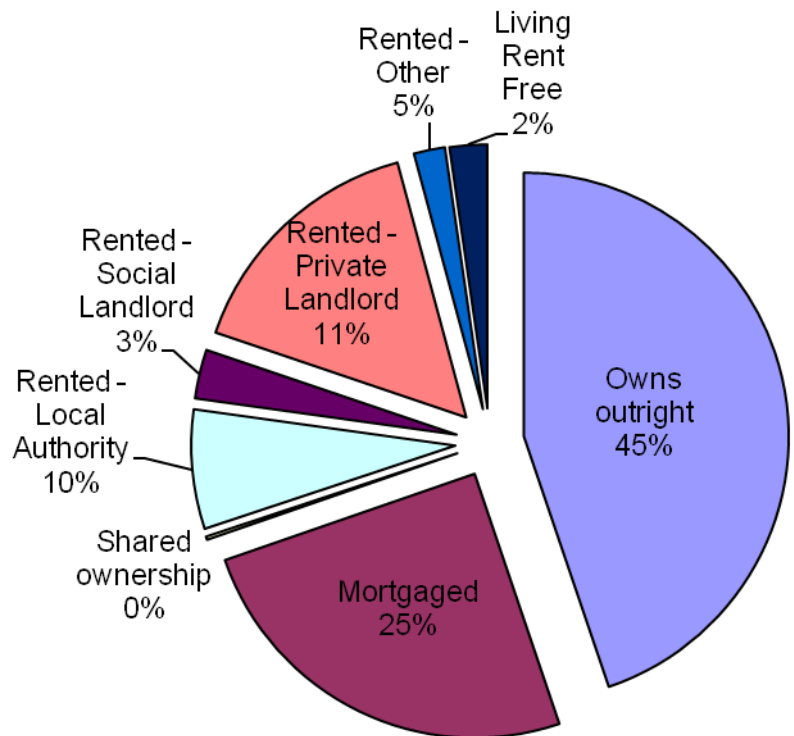

Household Accommodation Types

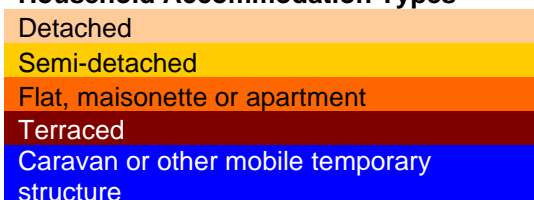

SOCIO-ECONOMIC CHARACTERISTICS

- ⇒ The estimated median household income for Cenarth based on CACI's 2020 'PayCheck' data, is £27,278 which is the 20th lowest (of 58 wards) in Carmarthenshire and 3.3% below the Carmarthenshire median of £28,186.
- ⇒ The social profile information indicates a higher than average level of people classed as small employers and own account workers (Level 4) and a lower than average number of people employed in routine occupations (Level 7).

Social Profile	Cenarth	%	Carmarthenshire %
<i>All people aged 16-74 in households</i>	1580	100	100
1: Higher Managerial & Professional Admin. Occupations	222	14.0	13.8
2: Lower Managerial & Professional Admin. Occupations	297	18.8	19.9
3: Intermediate Occupations	158	10.0	11.6
4: Small Employers & Own Account Workers	377	23.9	12.6
5: Lower Supervisory & Technical Occupations	92	5.8	7.6
6: Semi-routine Occupations	226	14.3	16.7
7: Routine Occupations	139	8.8	13.0
8: Never Worked & Long Term Unemployed	89	5.6	4.9

Source: 2011 Census, ONS

ECONOMY AND LABOUR MARKET

Economic Status (people aged 16-74)	Cenarth	Cenarth %	Carmarthenshire %
Economically Active	1019	64.5	64.9
Employees: Part-time	229	14.5	13.9
Employees: Full-time	357	22.6	33.7
Self-employed	354	22.4	11.0
Unemployed	58	3.7	3.7
Full-time Student	21	1.3	2.5
Economically Inactive	561	35.6	35.1
Retired	287	18.2	18.1
Student	74	4.7	4.5
Looking after home/family	69	4.4	3.8
Permanently sick/disabled	98	6.2	6.8
Other	33	2.1	1.9

Source: 2011 Census, ONS

Benefit Claimants	Cenarth	Rate %	Carmarthenshire Working Population %
Claimant Count unemployment (JSA) – March 2021	#	#	0.6
Universal Credit (total claimants) – February 2021	160	13.3	11.3
Incapacity Benefits (ESA and IB/SDA) – August 2020	97	8.1	7.9
Disability-related benefits (PIP, DLA and AA) – August 2020	275	22.9	22.3
Pension Credit (PC) – August 2020	88	13.0	13.0

These figures are suppressed as value is 1 or 2.

Source: Department for Work & Pensions and ONS.

Note: Claimant Count unemployment includes Jobseeker's Allowance (JSA) claimants plus Universal Credit (UC) claimants who are required to seek work. ESA = Employment Support Allowance; IB/SDA = Incapacity Benefit / Severe Disablement Allowance; PIP = Personal Independence Payment; DLA = Disability Living Allowance; AA = Attendance Allowance. Estimated rates shown as % of population aged 16-64, except disability benefits (all people) and PC (aged 65+). Universal Credit is replacing six means-tested benefits and tax credits (known as legacy benefits): Income-based JSA; Income-related ESA; Income Support; Working Tax Credit; Child Tax Credit; Housing Benefit. Further statistical information on UC and other benefits is available.

WELSH INDEX OF MULTIPLE DEPRIVATION (WIMD)

WIMD 2019 based on fine-grained geography of lower Super Output Areas (LSOAs). The WIMD 2019 is compiled from eight domains, Income, Employment, Health, Education, Housing, Access to Services, Physical Environment and Community Safety and is published at Lower Super Output Area of which there are 112 in Carmarthenshire. Under WIMD, where Rank 1 is the most deprived, **Cenarth** ranks 42 out of 112 in Carmarthenshire and is ranked 758 in Wales from 1909 LSOAs.

The highest level of deprivation attributed to **Cenarth** is the Housing domain, being ranked 13th in Carmarthenshire and 185 in Wales for this domain.

LSOA	Overall Index		Income		Employment		Health		Education		Access to Services		Community Safety		Physical Environment		Housing	
	Wales	Carmarthenshire	Wales	Carmarthenshire	Wales	Carmarthenshire	Wales	Carmarthenshire	Wales	Carmarthenshire	Wales	Carmarthenshire	Wales	Carmarthenshire	Wales	Carmarthenshire	Wales	Carmarthenshire
Cenarth	758	42	798	42	901	57	1204	78	1172	77	121	17	1132	44	1574	101	185	13

Source: Welsh Index of Multiple Deprivation 2019 Welsh Assembly Government.

Note: LSOAs ranked 1-112 (Carmarthenshire), 1-1909 (Wales).

CRIME

Cenarth	Offence Group												Annual Total	
	Arson & Criminal Damage	Burglary Dwelling	Burglary Non Dwelling	Drug Offences	Miscellaneous Crime Against Society	Possession of Weapons	Public Order Offences	Robbery	Sexual Offences	Theft	Vehicle Offences	Violence Against the Person		
Fiscal Year (1st April to 31st March)														
2020/2021	13	2	0	20	7	0	17	0	6	27	1	59	152	

Source: Dyfed Powys Police, Headquarters, Llangunnor.

For further information please contact:

Lesley Rees, Policy & Research Officer

01267 224462

llrees@carmarthenshire.gov.uk