

## CILYCWM WARD: ELECTORAL DIVISION PROFILE

Policy Research and Information Section, Carmarthenshire County Council, May 2021

**Councillors (Electoral Vote 2017):** Arwel Davies (Independent). Turnout = 67.85%

**Electorate (April 2021):** 1,199

**Population:** 1,423 (2019 Mid Year Population Estimates, ONS)

**Welsh Assembly and UK Parliamentary Constituency:** Carmarthenshire East & Dinefwr

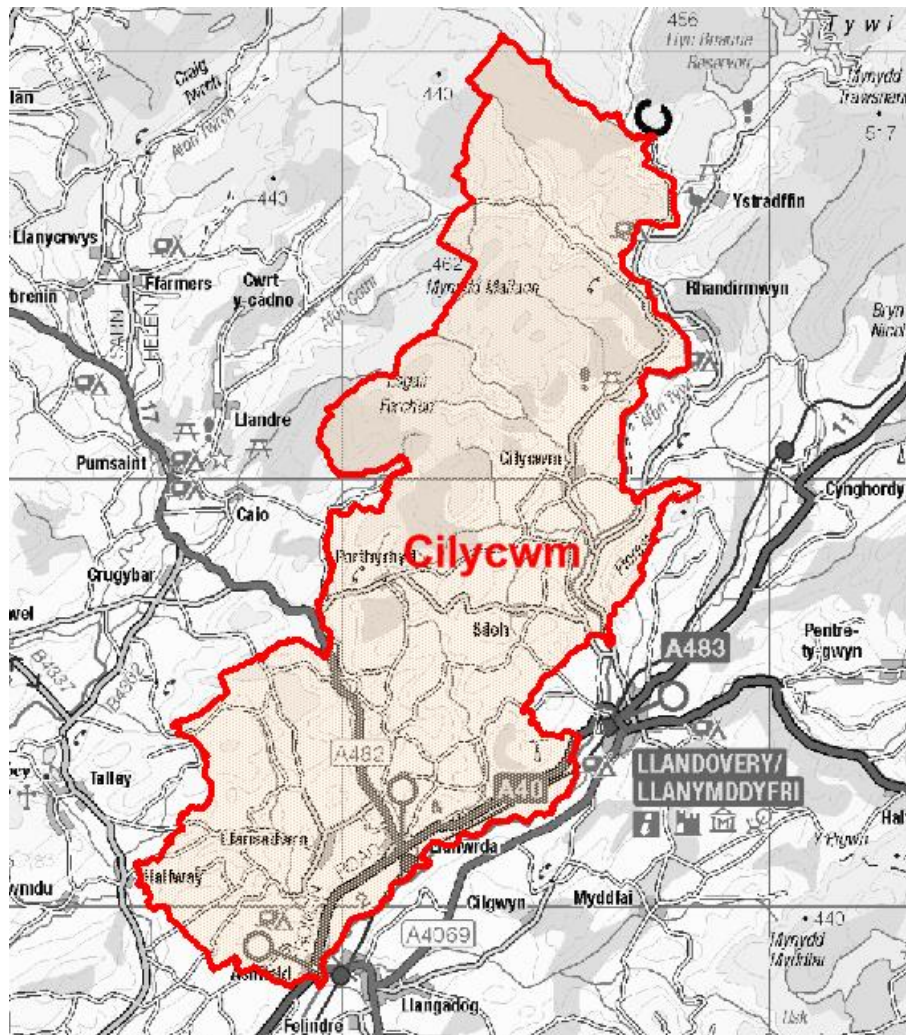

© Hawlfraint y Goron a hawliau cronfa ddata 2017 Arolwg Ordnans 100023377  
© Crown copyright and database rights 2017 Ordnance Survey 100023377

**Location: Approximately 48km from Carmarthen Town**

- ⇒ Area: 127.10km<sup>2</sup>
- ⇒ Population Density: 11 people per km<sup>2</sup>
- ⇒ Population Change: 2011-2019: -95 (-6.3%)

## POPULATION STATISTICS

### 2019 Mid Year Population Estimates

Age Structure	Cilycwm Population	Cilycwm %	Carmarthenshire %
Aged: 0-4	50	3.5	5.0
5-14	132	9.3	11.5
15-24	114	8.0	11.0
25-44	207	14.5	21.6
45-64	486	34.2	28.0
65-74	245	17.2	11.9
75+	189	13.3	11.9
<b>Total</b>	<b>1,423</b>	<b>100</b>	<b>100</b>

Source: aggregated lower Super Output Area (LSOA) Small Area Population Estimates, 2019, Office for National Statistics (ONS)

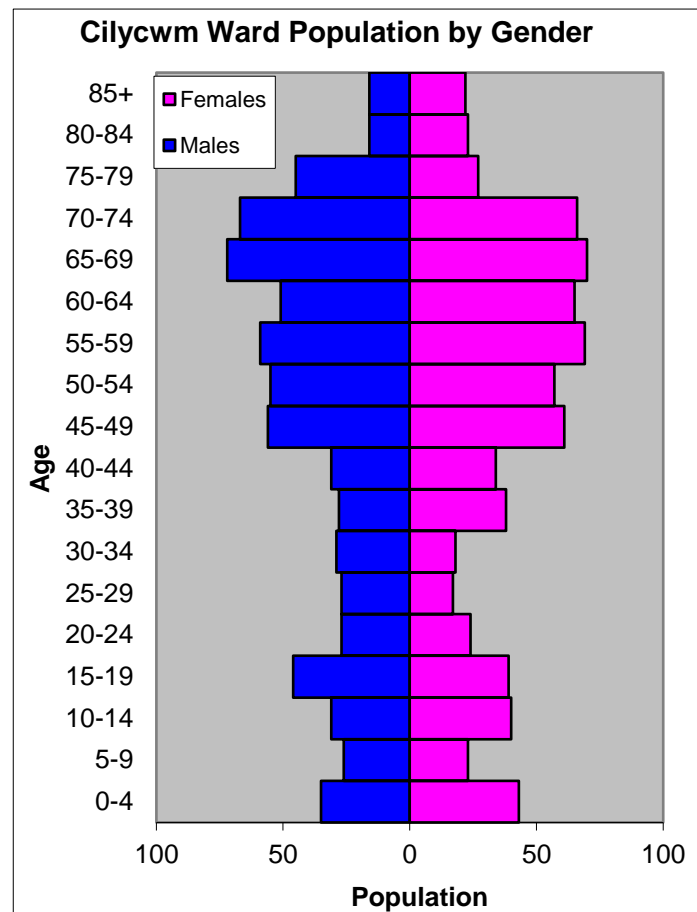

- ⇒ The lowest ward population in Carmarthenshire, and the 3<sup>rd</sup> lowest population density
- ⇒ Highest proportion of people aged over 45, proportion aged 65-74 over 5% higher than the Carmarthenshire average.
- ⇒ Higher proportion of people with higher level qualifications
- ⇒ Higher proportion of Welsh Speakers than the Carmarthenshire average.

## 2011 Census Data

Population: Key Facts	Cilycwm	Cilycwm %	Carmarthenshire
<b>People:</b> born in Wales	871	57.4	76.0
born outside UK	68	4.4	4.1
in non-white ethnic groups	37	2.6	1.9
with limiting long-term illness	327	21.6	25.4
with no qualifications (aged 16-74)	294	23.3	26.8
with higher level qualifications (aged 16-74)	369	29.2	23.9
able to speak Welsh	681	46.0	43.9

Household Composition	Cilycwm	Cilycwm %	Carmarthenshire
<b>Total Households/</b> (Average Household Size)	630	(2.4)	(2.3)
Household Type: one person: pensioner	75	11.9	14.8
one person: other	87	13.8	15.4
one family: all pensioners	80	12.7	9.8
one family: married couple	231	36.6	34.1
one family: cohabiting couple	56	8.9	8.7
one family: lone parent	59	9.4	11.3
one family: other	42	6.7	5.9

Source: 2011 Census, ONS

## HOUSING

The area's housing consists majorityly of detached houses, which is almost three quarters of the housing stock. This is followed by semi-detached, the terraced houses and flat, maisonette and apartment, have a very similar proportion. The ward consists of 30 local authority owned properties and 4 Housing Association properties.

### Household Accommodation Types

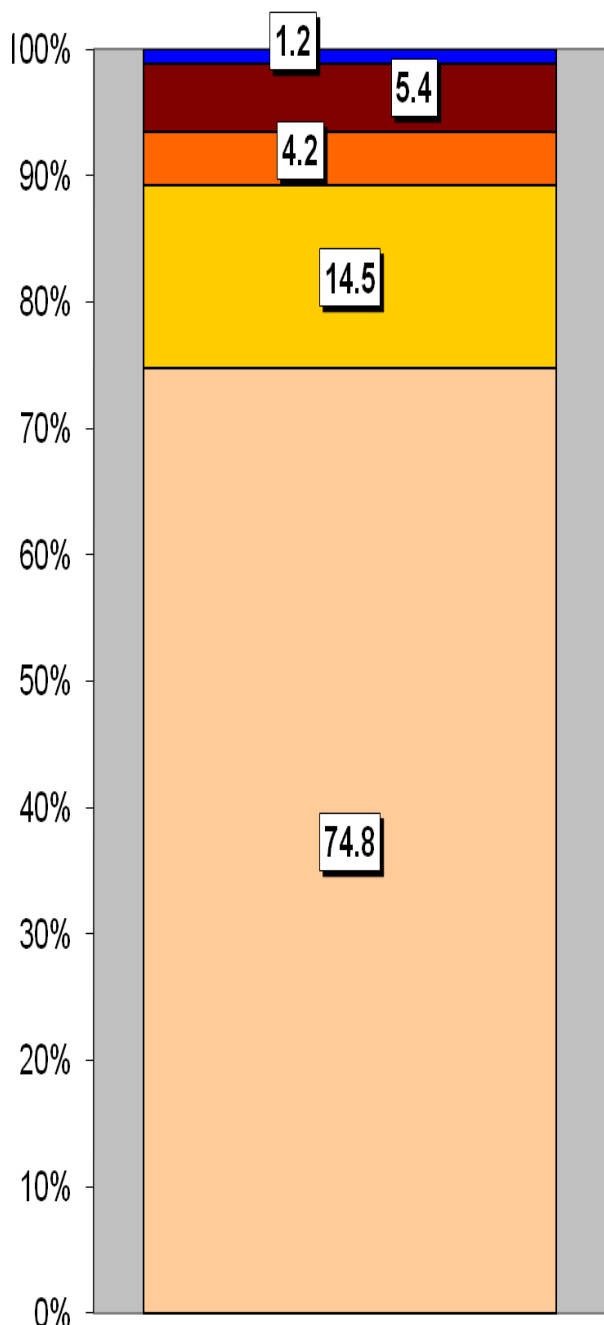

Household Tenure	%
Owns outright	56.7
Mortgaged	24.6
Rented - Local Authority	4.8
Rented - Social Landlord	0.6
Rented - Private Landlord	8.9
Rented - Other	2.2
Living Rent Free	1.9
Shared Ownership	0.3

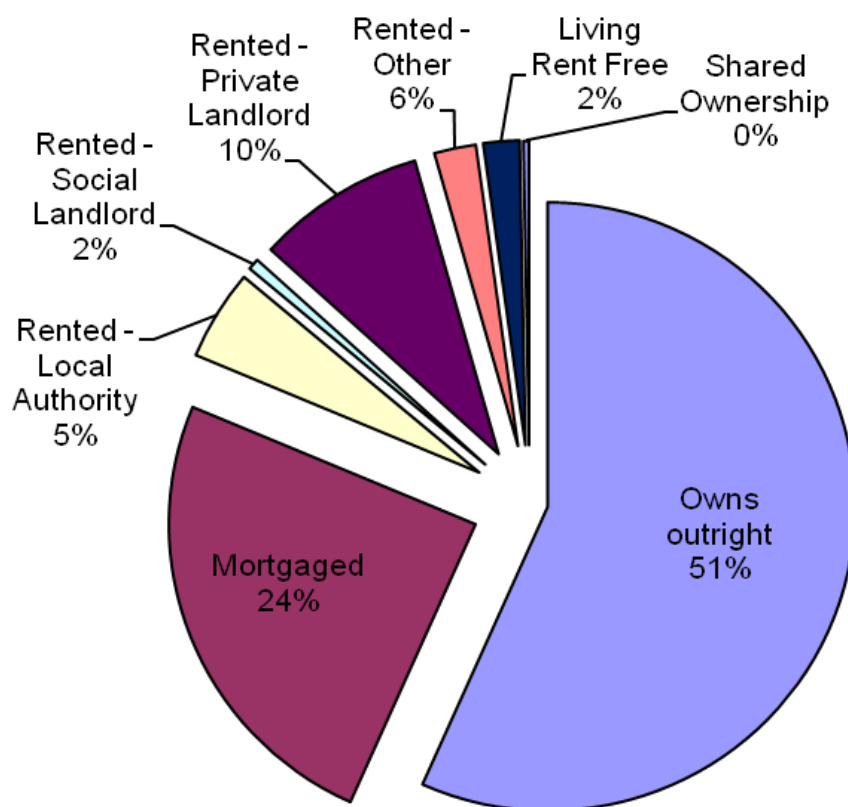

### Household Accommodation Types

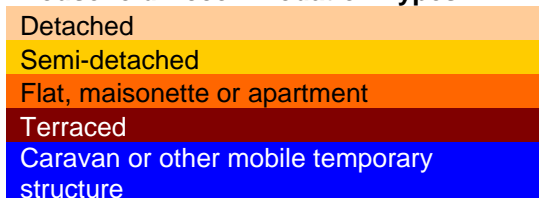

## SOCIO-ECONOMIC CHARACTERISTICS

- ⇒ The estimated median household income for Cilycwm, based on CACI's 2020 'PayCheck' data, is £31,455 which is the 14<sup>th</sup> highest (of 58 wards) in Carmarthenshire and 10.4% above the Carmarthenshire median of £28,186.
- ⇒ The social profile information indicates a lower than average level of who have never worked and long term unemployed (Level 8) and a higher than average number of small employers and own account workers (Level 4).

Social Profile	Cilycwm	%	Carmarthenshire %
<i>All people aged 16-74 in households</i>	1133	100	100
<b>1: Higher Managerial &amp; Professional Admin. Occupations</b>	202	17.8	13.8
<b>2: Lower Managerial &amp; Professional Admin. Occupations</b>	199	17.6	19.9
<b>3: Intermediate Occupations</b>	88	7.8	11.6
<b>4: Small Employers &amp; Own Account Workers</b>	343	30.3	12.6
<b>5: Lower Supervisory &amp; Technical Occupations</b>	57	5.0	7.6
<b>6: Semi-routine Occupations</b>	134	11.8	16.7
<b>7: Routine Occupations</b>	97	8.6	13.0
<b>8: Never Worked &amp; Long Term Unemployed</b>	41	3.6	4.9

Source: 2011 Census, ONS

## ECONOMY AND LABOUR MARKET

Economic Status (people aged 16-74)	Cilycwm	Cilycwm %	Carmarthenshire %
<b>Economically Active</b>	747	65.9	64.9
Employees: Part-time	133	11.7	13.9
Employees: Full-time	248	21.9	33.7
Self-employed	316	27.9	11.0
Unemployed	27	2.4	3.7
Full-time Student	23	2.0	2.5
<b>Economically Inactive</b>	386	34.1	35.1
Retired	230	20.3	18.1
Student	51	4.5	4.5
Looking after home/family	37	3.3	3.8
Permanently sick/disabled	53	4.7	6.8
Other	15	1.3	1.9

Source: 2011 Census, ONS

Benefit Claimants (June 2020)	Cilycwm	Rate %	Carmarthenshire Working Population %
Claimant Count unemployment (JSA) – March 2021	8	1.0	0.6
Universal Credit (total claimants) – February 2021	50	6.3	11.3
Incapacity Benefits (ESA and IB/SDA) – August 2020	34	4.3	7.9
Disability-related benefits (PIP, DLA and AA) – August 2020	102	12.9	22.3
Pension Credit (PC) – August 2020	28	6.5	13.0

Source: Department for Work & Pensions and ONS.

Note: Claimant Count unemployment includes Jobseeker's Allowance (JSA) claimants plus Universal Credit (UC) claimants who are required to seek work. ESA = Employment Support Allowance; IB/SDA = Incapacity Benefit / Severe Disablement Allowance; PIP = Personal Independence Payment; DLA = Disability Living Allowance; AA = Attendance Allowance. Estimated rates shown as % of population aged 16-64, except disability benefits (all people) and PC (aged 65+). Universal Credit is replacing six means-tested benefits and tax credits (known as legacy benefits): Income-based JSA; Income-related ESA; Income Support; Working Tax Credit; Child Tax Credit; Housing Benefit. Further statistical information on UC and other benefits is available.

## WELSH INDEX OF MULTIPLE DEPRIVATION (WIMD)

WIMD 2019 based on fine-grained geography of lower Super Output Areas (LSOAs). The WIMD 2019 is compiled from eight domains, Income, Employment, Health, Education, Housing, Access to Services, Physical Environment and Community Safety and is published at Lower Super Output Area of which there are 112 in Carmarthenshire.

Under WIMD, where Rank 1 is the most deprived, **Cilycwm** ranks 58 out of 112 in Carmarthenshire and is ranked 910 in Wales from 1909 LSOAs.

The highest level of deprivation attributed to **Cilycwm** is the Housing domain, being ranked 5<sup>th</sup> in Carmarthenshire and 75 in Wales for this domain.

LSOA	Overall Index		Income		Employment		Health		Education		Access to Services		Community Safety		Physical Environment		Housing	
	Rank	Wales	Rank	Wales	Rank	Wales	Rank	Wales	Rank	Wales	Rank	Wales	Rank	Wales	Rank	Wales	Rank	Wales
Cilycwm	910	58	1307	87	1331	91	1771	112	1334	90	39	7	1663	90	876	52	75	5

Source: Welsh Index of Multiple Deprivation 2019 Welsh Assembly Government.

Note: LSOAs ranked 1-112 (Carmarthenshire), 1-1909 (Wales).

## CRIME

Cilycwm	Offence Group												Annual Total
	Arson & Criminal Damage	Burglary Dwelling	Burglary Non Dwelling	Drug Offences	Miscellaneous Crime Against Society	Possession of Weapons	Public Order Offences	Robbery	Sexual Offences	Theft	Vehicle Offences	Violence Against the Person	
Fiscal Year (1st April to 31st March)													
2020/2021	6	0	0	2	0	2	1	0	1	7	0	13	32

Source: Dyfed Powys Police, Headquarters, Llangunnor.

**For further information please contact:**

Lesley Rees, Policy & Research Officer

01267 224462

llrees@carmarthenshire.gov.uk