

ELLI WARD: ELECTORAL DIVISION PROFILE

Policy Research and Information Section, Carmarthenshire County Council, May 2021

Councillors (Electoral Vote 2017): John Jenkins (Independent). Turnout = 45.87%

Electorate (April 2021): 2,474

Population: 3,316 (2019 Mid Year Population Estimates, ONS)

Welsh Assembly and UK Parliamentary Constituency: Llanelli

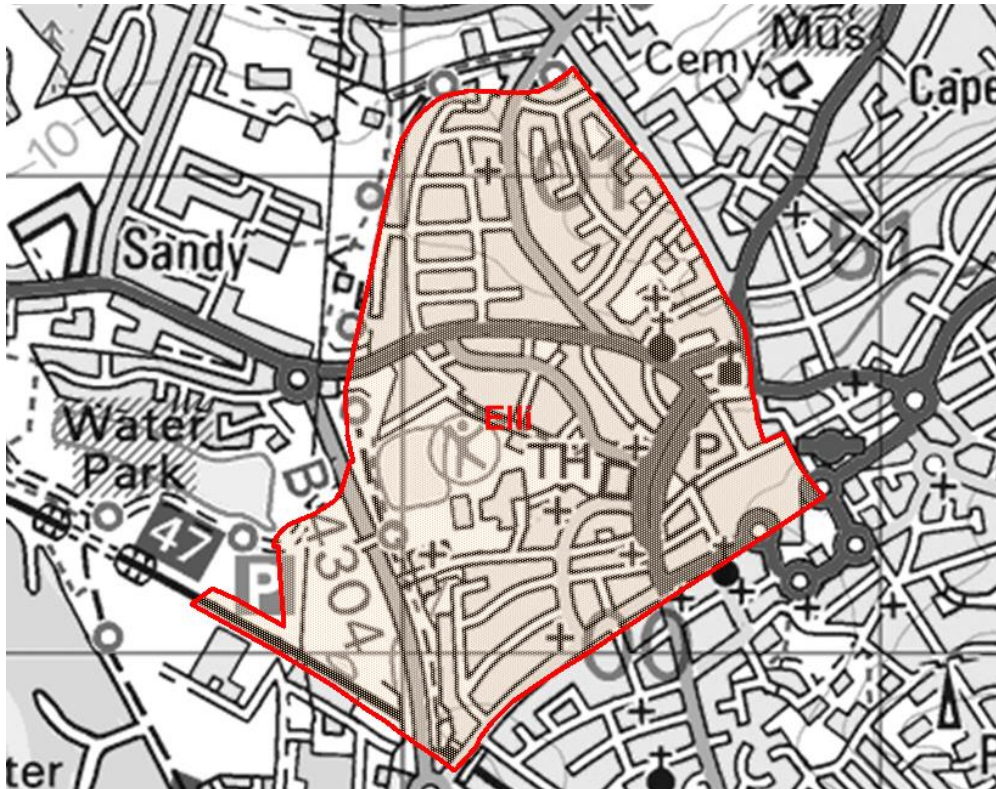

© Hawlfraint y Goron a hawliau cronfa ddata 2017 Arolwg Ordnans 100023377

© Crown copyright and database rights 2017 Ordnance Survey 100023377

Location: Approximately 34km from Carmarthen Town

- ⇒ Area: 0.97km²
- ⇒ Population Density: 3,419 people per km²
- ⇒ Population Change: 2011-2019:+113 (+3.5%)

POPULATION STATISTICS

2019 Mid Year Population Estimates

Age Structure	Elli Population	Elli %	Carmarthenshire %
Aged: 0-4	159	4.8	5.0
5-14	315	9.5	11.5
15-24	399	12.0	10.2
25-44	757	22.8	21.6
45-64	948	28.6	28.0
65-74	329	9.9	11.9
75+	409	12.3	11.9
Total	3,316	100	100

Source: aggregated lower Super Output Area (LSOA) Small Area Population Estimates, 2019, Office for National Statistics (ONS)

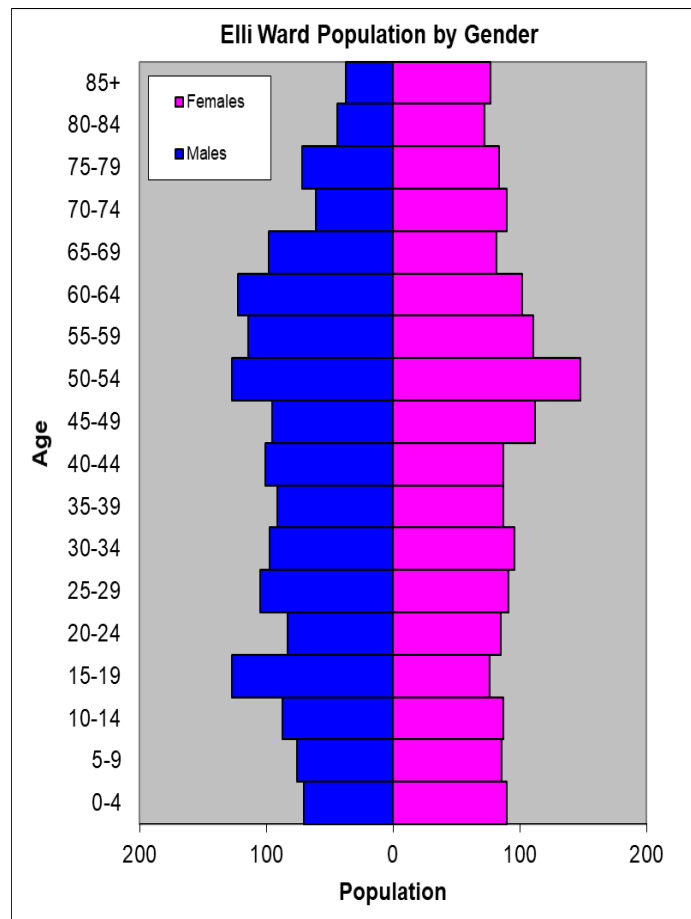

- ⇒ 23rd highest ward population in Carmarthenshire, and 3rd highest population density.
- ⇒ Highest proportion of people aged 45-64.
- ⇒ Higher proportion of people with limiting long-term illness
- ⇒ Lower proportion of Welsh Speakers than the Carmarthenshire average.

2011 Census Data

Population: Key Facts	Elli	Elli %	Carmarthenshire
People: born in Wales	2621	81.8	76.0
born outside UK	212	6.7	4.1
in non-white ethnic groups	74	2.3	1.9
with limiting long-term illness	882	27.6	25.4
with no qualifications (aged 16-74)	705	26.4	26.8
with higher level qualifications (aged 16-74)	659	24.7	23.9
able to speak Welsh	890	28.6	43.9

Household Composition	Elli	Elli %	Carmarthenshire
Total Households/ (Average Household Size)	1430	(2.2)	(2.3)
Household Type: one person: pensioner	229	16.0	14.8
one person: other	277	19.4	15.4
one family: all pensioners	144	10.1	9.8
one family: married couple	425	29.7	34.1
one family: cohabiting couple	101	7.0	8.7
one family: lone parent	172	12.0	11.3
one family: other	82	5.7	5.9

Source: 2011 Census, ONS

HOUSING

The area's housing consists mostly of terraced houses, which makes up just under half the housing stock. The ward consists of 65 local authority owned properties and 52 Housing Association properties.

Household Accommodation Types

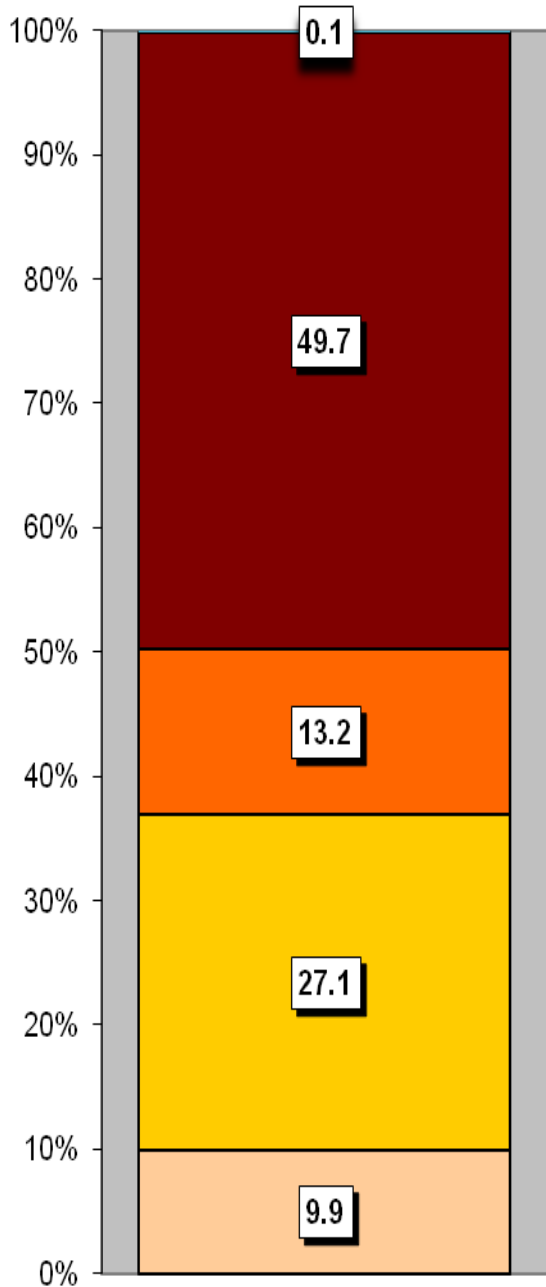

Household Tenure	%
Owns outright	41.4
Mortgaged	30.9
Rented - Local Authority	4.5
Rented - Social Landlord	3.6
Rented - Private Landlord	15.7
Rented - Other	1.2
Living Rent Free	2.5
Shared Ownership	0.1

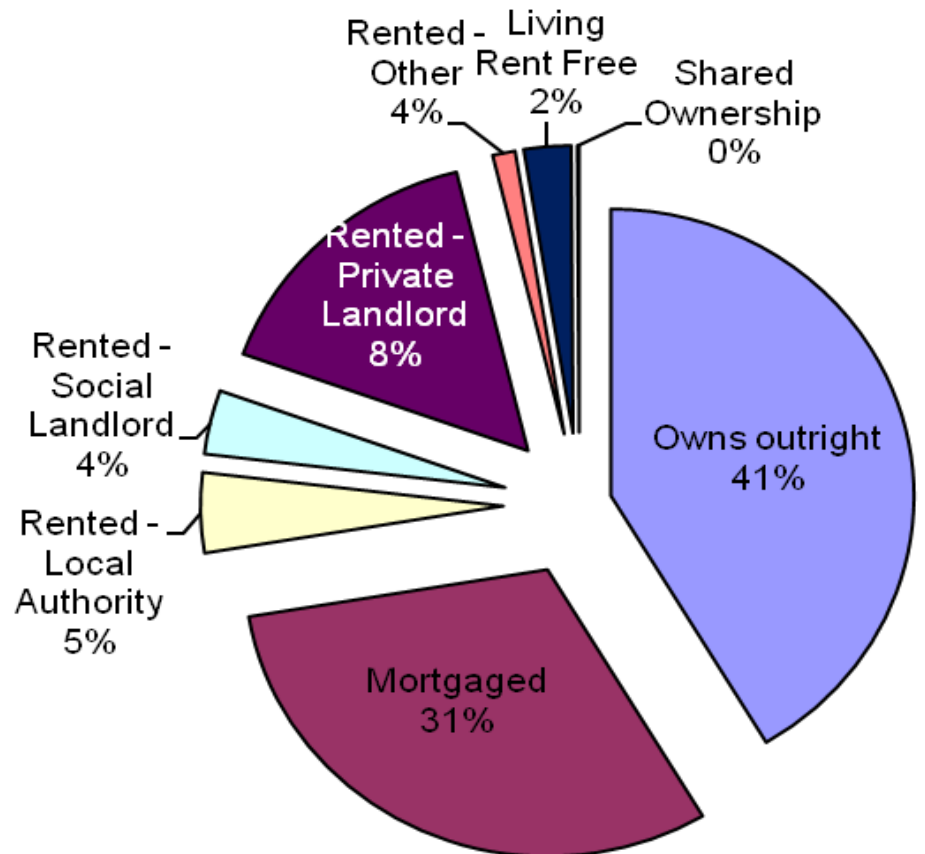

Household Accommodation Types

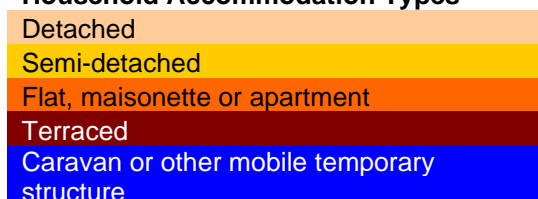

SOCIO-ECONOMIC CHARACTERISTICS

- ⇒ The estimated median household income for Elli, based on CACI's 2020 'PayCheck' data, is £27,271 which is the 19th lowest (of 58 wards) in Carmarthenshire and 3.4% below the Carmarthenshire median of £28,186.
- ⇒ The social profile information indicates a higher than average level of people in intermediate occupations (Level 3) and a higher proportion of people who have never worked or are long term unemployed (Level 8).

Social Profile	Elli	%	Carmarthenshire %
<i>All people aged 16-74 in households</i>	2275	100	100
1: Higher Managerial & Professional Admin. Occupations	324	14.2	13.8
2: Lower Managerial & Professional Admin. Occupations	483	21.2	19.9
3: Intermediate Occupations	300	13.2	11.6
4: Small Employers & Own Account Workers	185	8.1	12.6
5: Lower Supervisory & Technical Occupations	168	7.4	7.6
6: Semi-routine Occupations	379	16.7	16.7
7: Routine Occupations	278	12.2	13.0
8: Never Worked & Long Term Unemployed	143	6.3	4.9

Source: 2011 Census, ONS

ECONOMY AND LABOUR MARKET

Economic Status (people aged 16-74)	Elli	Elli %	Carmarthenshire %
Economically Active	1497	65.8	64.9
Employees: Part-time	321	14.1	13.9
Employees: Full-time	830	36.5	33.7
Self-employed	171	7.5	11.0
Unemployed	98	4.3	3.7
Full-time Student	77	3.4	2.5
Economically Inactive	778	34.2	35.1
Retired	385	16.9	18.1
Student	104	4.6	4.5
Looking after home/family	68	3.0	3.8
Permanently sick/disabled	178	7.8	6.8
Other	43	1.9	1.9

Source: 2011 Census, ONS

Benefit Claimants	Elli	Rate %	Carmarthenshire Working Population %
Claimant Count unemployment (JSA) – March 2021	11	0.5	0.6
Universal Credit (total claimants) – February 2021	282	13.6	11.3
Incapacity Benefits (ESA and IB/SDA) – August 2020	190	9.2	7.9
Disability-related benefits (PIP, DLA and AA) – August 2020	492	23.8	22.3
Pension Credit (PC) – August 2020	101	13.7	13.0

Source: Department for Work & Pensions and ONS.

Note: Claimant Count unemployment includes Jobseeker's Allowance (JSA) claimants plus Universal Credit (UC) claimants who are required to seek work. ESA = Employment Support Allowance; IB/SDA = Incapacity Benefit / Severe Disablement Allowance; PIP = Personal Independence Payment; DLA = Disability Living Allowance; AA = Attendance Allowance. Estimated rates shown as % of population aged 16-64, except disability benefits (all people) and PC (aged 65+). Universal Credit is replacing six means-tested benefits and tax credits (known as legacy benefits): Income-based JSA; Income-related ESA; Income Support; Working Tax Credit; Child Tax Credit; Housing Benefit. Further statistical information on UC and other benefits is available.

WELSH INDEX OF MULTIPLE DEPRIVATION (WIMD)

WIMD 2019 based on fine-grained geography of lower Super Output Areas (LSOAs). The WIMD 2019 is compiled from eight domains, Income, Employment, Health, Education, Housing, Access to Services, Physical Environment and Community Safety and is published at Lower Super Output Area of which there are 112 in Carmarthenshire. Under WIMD, where Rank 1 is the most deprived, **Elli 1** ranks 77 out of 112 LSOAs in Carmarthenshire and is ranked 1144 in Wales from 1909 LSOAs, whilst **Elli 2** ranks 20 out of 112 LSOAs in Carmarthenshire and 478 from 1909 in Wales.

The highest level of deprivation attributed to **Elli 1** is the Community Safety domain, being ranked 13th in Carmarthenshire and 349 in Wales for this domain. In **Elli 2** it is also the Community Safety domain that is the most prominent ranking 3rd in Carmarthenshire and 30 in Wales.

Elli 1 – New Road Llanelli Elli 2 – Peoples Park and Market

LSOA	Overall Index		Income		Employment		Health		Education		Access to Services		Community Safety		Physical Environment		Housing	
Elli 1	1144	77	1096	67	783	49	1066	61	1376	92	1727	111	349	13	439	28	1141	80
Elli 2	478	20	609	32	509	28	678	33	508	21	1510	103	30	3	202	6	517	34

Source: Welsh Index of Multiple Deprivation 2019 Welsh Assembly Government.

Note: LSOAs ranked 1-112 (Carmarthenshire), 1-1909 (Wales).

CRIME

Elli	Offence Group												Annual Total				
	Arson & Criminal Damage	Burglary Dwelling	Burglary Non Dwelling	Drug Offences	Miscellaneous Crime Against Society	Possession of Weapons	Public Order Offences	Robbery	Sexual Offences	Theft	Vehicle Offences	Violence Against the Person					
Fiscal Year (1st April to 31st March)																	
2020/2021	48	22	12	141	11	7	58	2	28	119	20	236	704				

Source: Dyfed Powys Police, Headquarters, Llangunor.

For further information please contact:

Lesley Rees, Policy & Research Officer

01267 224462

llrees@carmarthenshire.gov.uk