

GLANAMMAN WARD: ELECTORAL DIVISION PROFILE

Policy Research and Information Section, Carmarthenshire County Council, May 2021

Councillors (Electoral Vote 2017): David Jenkins (Plaid Cymru). Turnout = 44.26%

Electorate (April 2021): 1,861

Population: 2,369 (2019 Mid Year Population Estimates, ONS)

Welsh Assembly and UK Parliamentary Constituency: Carmarthenshire East & Dinefwr



© Hawlfraint y Goron a hawliau cronfa ddata 2017 Arolwg Ordnans 100023377
© Crown copyright and database rights 2017 Ordnance Survey 100023377

Location: Approximately 40km from Carmarthen Town

- ⇒ Area: 12.24km²
- ⇒ Population Density: 194 people per km²
- ⇒ Population Change: 2011-2019: +22 (+0.9%)

POPULATION STATISTICS 2019 Mid Year Population Estimates

Age Structure	Glanamman Population	Glanamman %	Carmarthenshire %
Aged: 0-4	118	5.0	5.0
5-14	286	12.1	11.5
15-24	250	10.6	10.2
25-44	474	20.0	21.6
45-64	718	30.3	28.0
65-74	277	11.7	11.9
75+	246	10.4	11.9
Total	2,369	100	100

Source: aggregated lower Super Output Area (LSOA) Small Area Population Estimates, 2019, Office for National Statistics (ONS)

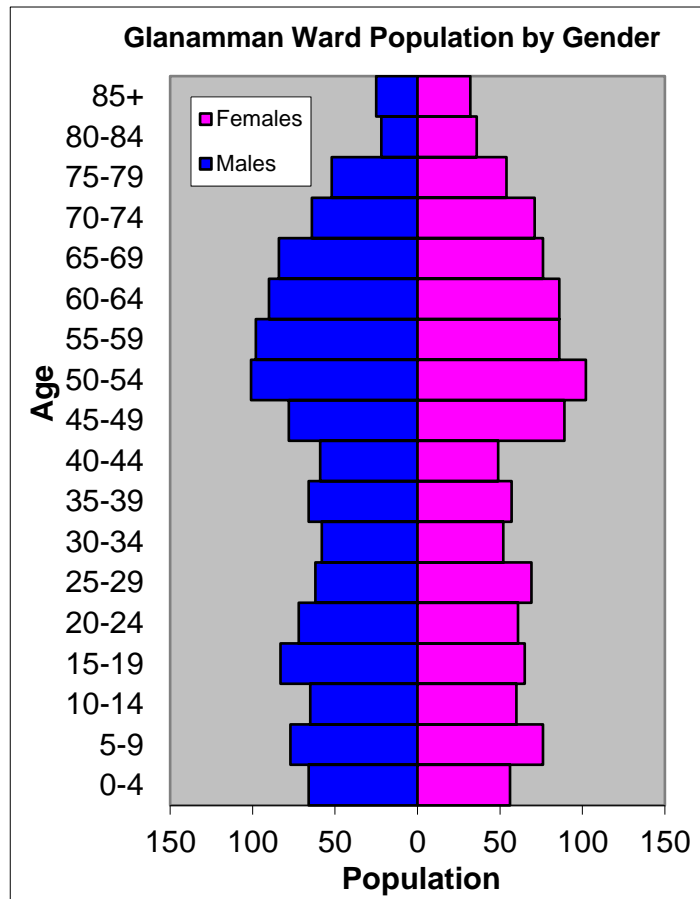

- ⇒ 15th lowest ward population in Carmarthenshire, and 32nd lowest population density.
- ⇒ Highest proportion of people aged over 45.
- ⇒ Higher proportion of people with no qualifications and limiting long-term illness.
- ⇒ Higher proportion of Welsh Speakers than the Carmarthenshire average.

2011 Census Data

Population: Key Facts	Glanamman	Glanamman %	Carmarthenshire
People: born in Wales	1768	75.3	76.0
born outside UK	61	2.6	4.1
in non-white ethnic groups	35	1.3	1.9
with limiting long-term illness	721	30.7	25.4
with no qualifications (aged 16-74)	558	29.0	26.8
with higher level qualifications (aged 16-74)	373	19.4	23.9
able to speak Welsh	1361	59.8	43.9

Household Composition	Glanamman	Glanamman %	Carmarthenshire
Total Households/ (Average Household Size)	1047	(2.2)	(2.3)
Household Type: one person: pensioner	160	15.3	14.8
one person: other	165	15.8	15.4
one family: all pensioners	92	8.8	9.8
one family: married couple	340	32.5	34.1
one family: cohabiting couple	99	9.5	8.7
one family: lone parent	137	13.1	11.3
one family: other	54	5.2	5.9

Source: 2011 Census, ONS

HOUSING

The area's housing consists mostly of semi-detached houses. There is a larger proportion of detached properties than terraced. The smallest proportion of housing is attributed to the caravan or other mobile temporary structure category. The ward consists of 150 local authority owned properties and 59 Housing Association properties.

Household Accommodation Types

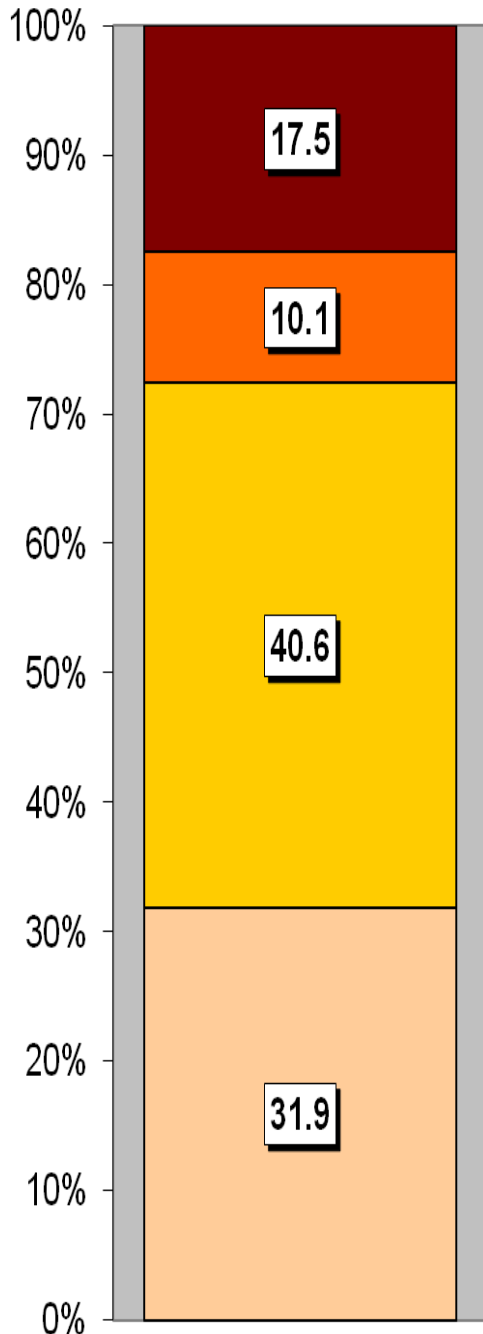

Household Tenure	%
Owns outright	36.2
Mortgaged	30.9
Shared ownership	0.3
Rented - Local Authority	14.3
Rented - Social Landlord	5.6
Rented - Private Landlord	9.7
Rented - Other	1.6
Living Rent Free	1.3

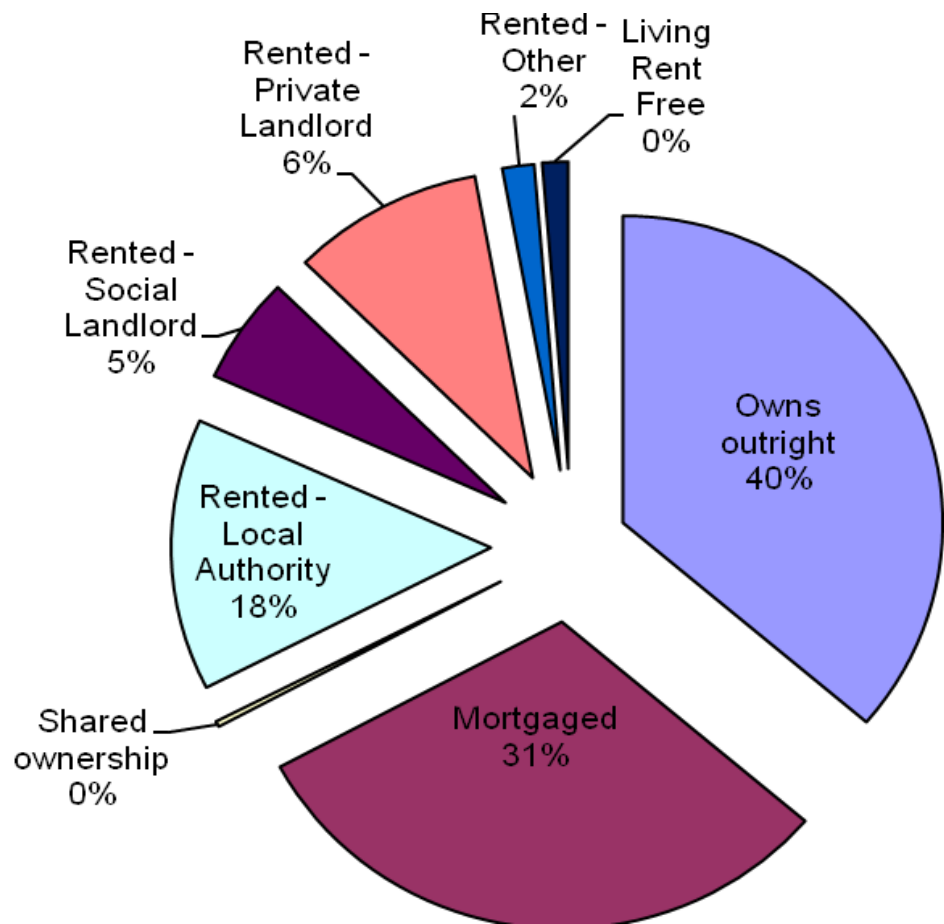

Household Accommodation Types

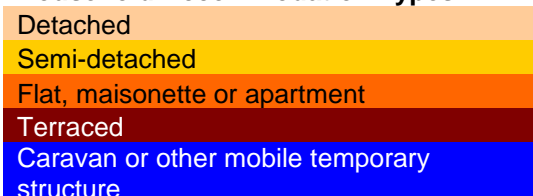

SOCIO-ECONOMIC CHARACTERISTICS

- ⇒ The estimated median household income for Glanamman, based on CACI's 2020 'PayCheck' data, is £25,664 which is the 13th lowest (of 58 wards) in Carmarthenshire and 9.8% below the Carmarthenshire median of £28,186.
- ⇒ The social profile information indicates a higher than average level of people in semi-routine/routine occupations (Levels 6-7).

Social Profile	Glanamman	%	Carmarthenshire %
<i>All people aged 16-74 in households</i>	1715	100	100
1: Higher Managerial & Professional Admin. Occupations	166	9.6	13.8
2: Lower Managerial & Professional Admin. Occupations	293	17.1	19.9
3: Intermediate Occupations	203	11.8	11.6
4: Small Employers & Own Account Workers	177	10.3	12.6
5: Lower Supervisory & Technical Occupations	153	8.9	7.6
6: Semi-routine Occupations	325	19.0	16.7
7: Routine Occupations	267	15.6	13.0
8: Never Worked & Long Term Unemployed	88	5.1	4.9

Source: 2011 Census, ONS

ECONOMY AND LABOUR MARKET

Economic Status (people aged 16-74)	Glanamman	Glanamman %	Carmarthenshire %
Economically Active	1027	59.9	64.9
Employees: Part-time	239	13.9	13.9
Employees: Full-time	535	31.2	33.7
Self-employed	140	8.2	11.0
Unemployed	81	4.7	3.7
Full-time Student	32	1.9	2.5
Economically Inactive	688	40.1	35.1
Retired	349	20.3	18.1
Student	94	5.5	4.5
Looking after home/family	81	4.7	3.8
Permanently sick/disabled	127	7.4	6.8
Other	37	2.2	1.9

Source: 2011 Census, ONS

Benefit Claimants	Glanamman	Rate %	Carmarthenshire Working Population %
Claimant Count unemployment (JSA) – March 2021	17	1.2	0.6
Universal Credit (total claimants) – February 2021	234	16.5	11.3
Incapacity Benefits (ESA and IB/SDA) – August 2020	163	11.5	7.9
Disability-related benefits (PIP, DLA and AA) – August 2020	377	26.6	22.3
Pension Credit (PC) – August 2020	75	14.3	13.0

Source: Department for Work & Pensions and ONS.

Note: Claimant Count unemployment includes Jobseeker's Allowance (JSA) claimants plus Universal Credit (UC) claimants who are required to seek work. ESA = Employment Support Allowance; IB/SDA = Incapacity Benefit / Severe Disablement Allowance; PIP = Personal Independence Payment; DLA = Disability Living Allowance; AA = Attendance Allowance. Estimated rates shown as % of population aged 16-64, except disability benefits (all people) and PC (aged 65+). Universal Credit is replacing six means-tested benefits and tax credits (known as legacy benefits): Income-based JSA; Income-related ESA; Income Support; Working Tax Credit; Child Tax Credit; Housing Benefit. Further statistical information on UC and other benefits is available.

WELSH INDEX OF MULTIPLE DEPRIVATION (WIMD)

WIMD 2019 based on fine-grained geography of lower Super Output Areas (LSOAs). The WIMD 2019 is compiled from eight domains, Income, Employment, Health, Education, Housing, Access to Services, Physical Environment and Community Safety and is published at Lower Super Output Area of which there are 112 in Carmarthenshire.

Under WIMD, where Rank 1 is the most deprived **Glanamman 1** ranks 30 out of 112 LSOAs in Carmarthenshire and is ranked 557 in Wales from 1909 LSOAs. **Glanamman 2** ranks 25 in Carmarthenshire and is ranked 525 from in Wales.

The highest level of deprivation attributed to **Glanamman 1** is the Income domain, being ranked 17th in Carmarthenshire and 486 in Wales for this domain. In **Glanamman 2** the Physical Environment domain is the most prominent ranking 9th in Carmarthenshire and 212 in Wales.

Glanamman 1 – Glanamman Workshops, Grenig Rd. Glanamman 2 – Amman Valley Hospital

LSOA	Overall Index		Income		Employment		Health		Education		Access to Services		Community Safety		Physical Environment		Housing	
	Wales	Carmarthenshire	Wales	Carmarthenshire	Wales	Carmarthenshire	Wales	Carmarthenshire	Wales	Carmarthenshire	Wales	Carmarthenshire	Wales	Carmarthenshire	Wales	Carmarthenshire	Wales	
Glanamman 1	557	30	486	17	431	21	534	20	759	37	427	45	1196	49	818	46	1427	100
Glanamman 2	525	25	597	31	289	12	649	27	751	35	942	77	929	37	212	9	984	65

Source: Welsh Index of Multiple Deprivation 2019 Welsh Assembly Government.

Note: LSOAs ranked 1-112 (Carmarthenshire), 1-1909 (Wales).

CRIME

Fiscal Year (1st April to 31st March)	Glanamman Offence Group													Annual Total
	Arson & Criminal Damage	Burglary Dwelling	Burglary Non Dwelling	Drug Offences	Miscellaneous Crime Against Society	Possession of Weapons	Public Order Offences	Robbery	Sexual Offences	Theft	Vehicle Offences	Violence Against the Person		
2020/2021	15	8	2	13	6	2	24	0	11	19	7	75	182	

Source: Dyfed Powys Police, Headquarters, Llangunnor.

For further information please contact:

Lesley Rees, Policy & Research Officer

01267 224462

llrees@carmarthenshire.gov.uk