

## GLANYMOR WARD: ELECTORAL DIVISION PROFILE

Policy Research and Information Section, Carmarthenshire County Council, May 2021

**Councillors (Electoral Vote 2017, Turnout = 35.99%):** Louvain Roberts (New Independent) and John Prosser (Labour).

**Electorate (April 2021):** 4,570

**Population:** 6,476 (2019 Mid Year Population Estimates, ONS)

**Welsh Assembly and UK Parliamentary Constituency:** Llanelli

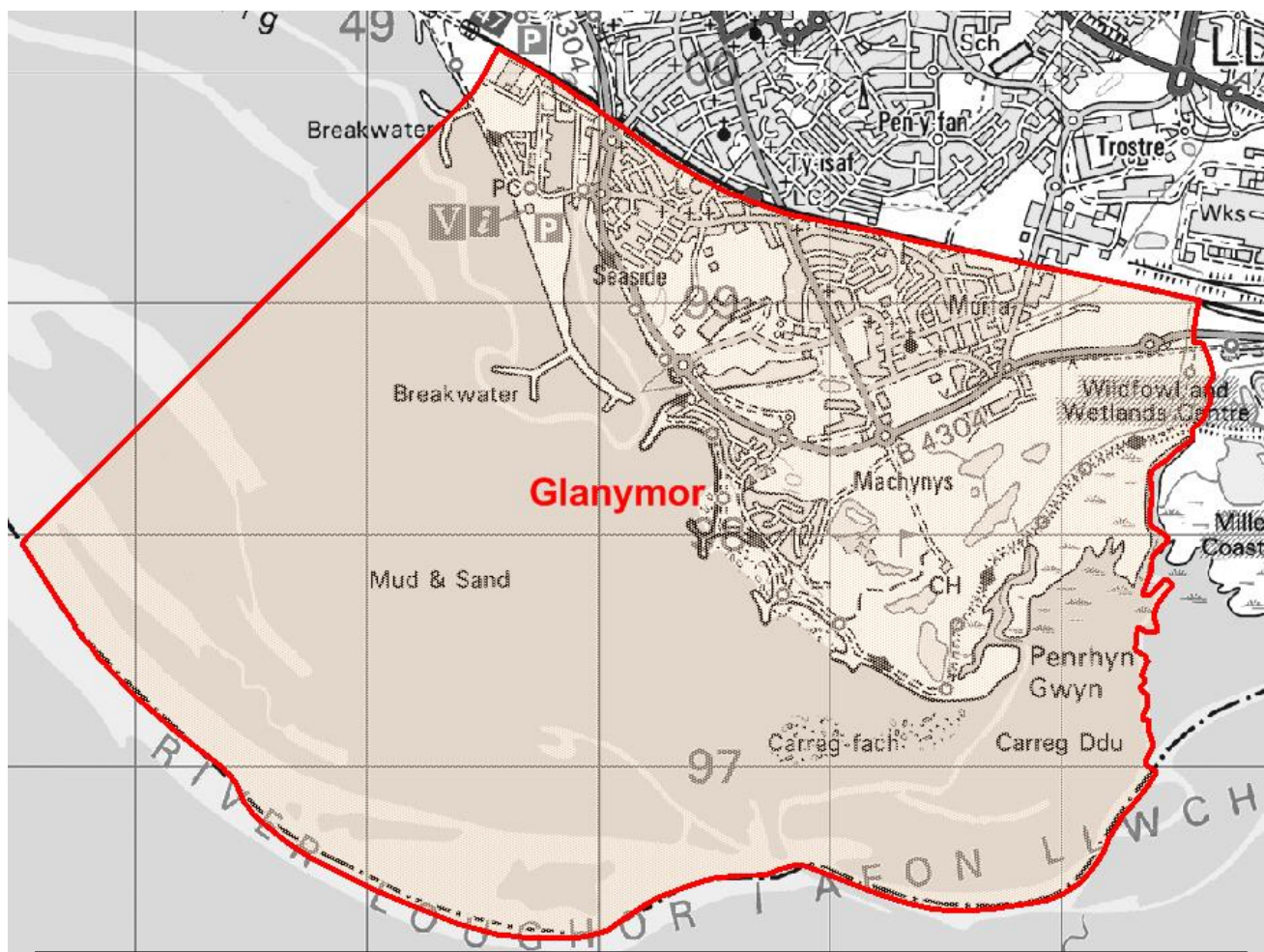

© Hawlfraint y Goron a hawliau cronfa ddata 2017 Arolwg Ordnans 100023377

© Crown copyright and database rights 2017 Ordnance Survey 100023377

**Location: Approximately 36km from Carmarthen Town**

- ⇒ Area: 12.87km<sup>2</sup>
- ⇒ Population Density: 503 people per km<sup>2</sup>
- ⇒ Population Change: 2011-2019: +808 (+14.3%)

## POPULATION STATISTICS 2019 Mid Year Population Estimates

Age Structure	Glanymor Population	Glanymor %	Carmarthenshire %
Aged: 0-4	466	7.2	5.0
5-14	828	12.8	11.5
15-24	717	11.1	10.2
25-44	1,739	26.9	21.6
45-64	1,651	25.5	28.0
65-74	575	8.9	11.9
75+	500	7.7	11.9
<b>Total</b>	<b>6,476</b>	<b>100</b>	<b>100</b>

Source: aggregated lower Super Output Area (LSOA) Small Area Population Estimates, 2019, Office for National Statistics (ONS)

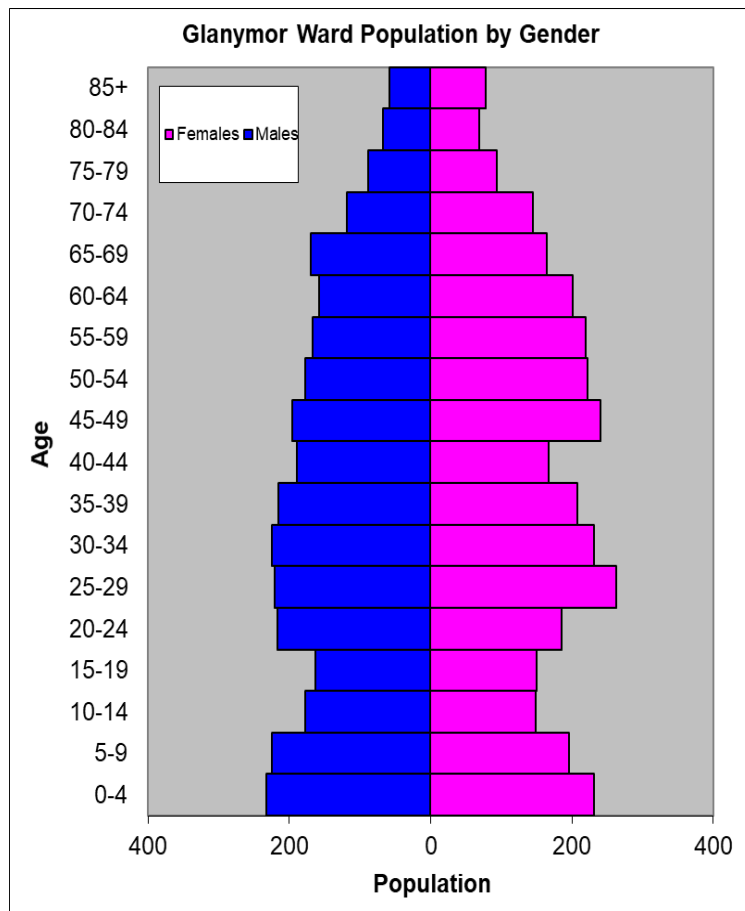

- ⇒ 2<sup>nd</sup> highest ward population in Carmarthenshire, and 15<sup>th</sup> highest population density.
- ⇒ Highest proportion of people aged 25-44
- ⇒ Higher proportion of people with no qualifications
- ⇒ Over 20% lower proportion of Welsh Speakers than the Carmarthenshire average.

## 2011 Census Data

Population: Key Facts	Glanymor	Glanymor %	Carmarthenshire
<b>People:</b> born in Wales	4503	79.4	76.0
born outside UK	433	7.7	4.1
in non-white ethnic groups	175	3.0	1.9
with limiting long-term illness	1493	26.3	25.4
with no qualifications (aged 16-74)	1541	34.1	26.8
with higher level qualifications (aged 16-74)	687	15.2	23.9
able to speak Welsh	1030	19.2	43.9

Household Composition	Glanymor	Glanymor %	Carmarthenshire
<b>Total Households/</b> (Average Household Size)	2623	(2.2)	(2.3)
Household Type: one person: pensioner	350	13.3	14.8
one person: other	662	25.2	15.4
one family: all pensioners	148	5.6	9.8
one family: married couple	603	23.0	34.1
one family: cohabiting couple	273	10.4	8.7
one family: lone parent	401	15.3	11.3
one family: other	186	7.1	5.9

Source: 2011 Census, ONS

## HOUSING

The area's housing consists mostly of terraced houses and flats, maisonettes or apartments. The ward consists of 508 local authority owned properties and 274 Housing Association properties.

### Household Accommodation Types

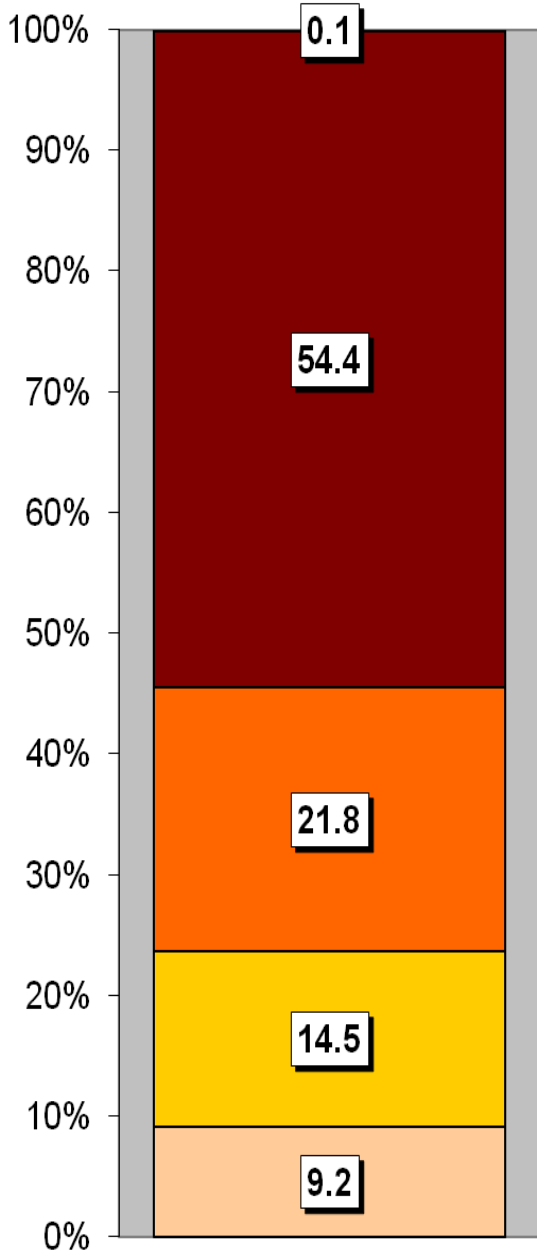

Household Tenure	%
Owens outright	25.3
Mortgaged	21.7
Shared ownership	0.1
Rented - Local Authority	19.4
Rented - Social Landlord	10.4
Rented - Private Landlord	20
Rented - Other	1.6
Living Rent Free	1.5

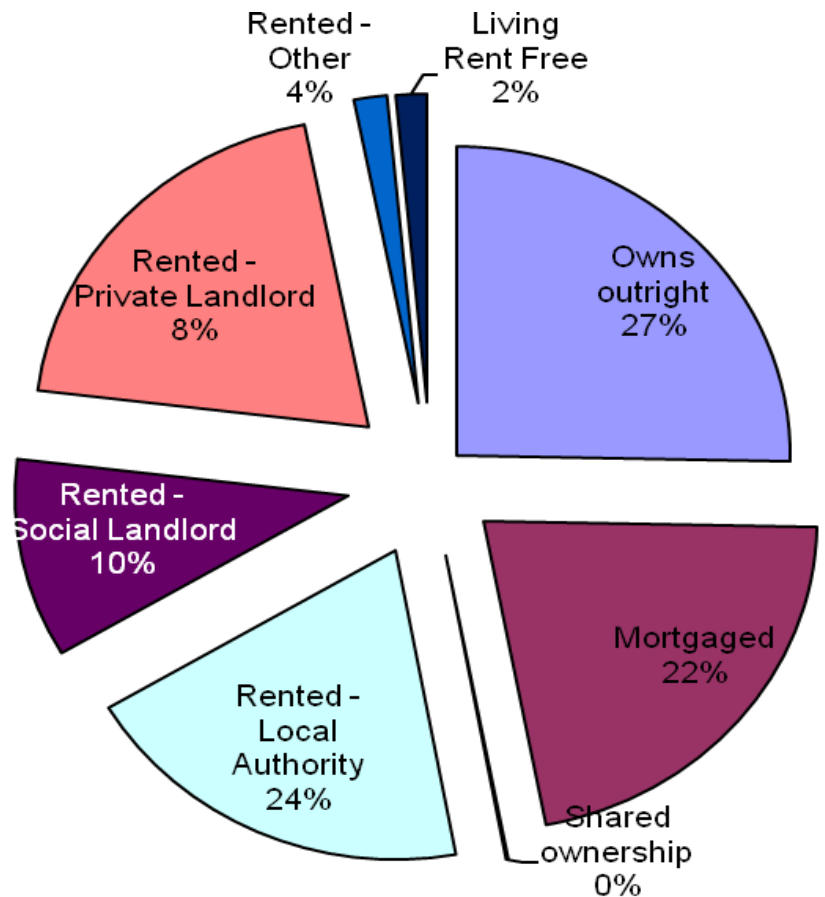

### Household Accommodation Types

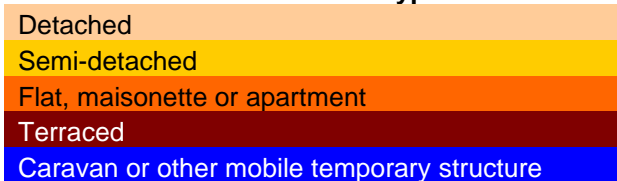

## SOCIO-ECONOMIC CHARACTERISTICS

- ⇒ The estimated median household income for Glanymor, based on CACI's 2020 'PayCheck' data, is £23, 187 which is the 4<sup>th</sup> lowest (of 58 wards) in Carmarthenshire and 21.6% below the Carmarthenshire median of £28,186.
- ⇒ The social profile information indicates a higher than average level of people on in semi-routine and routine occupations (Levels 6-7) and a very high percentage of people who have never worked and been long term unemployed (Level 8).

Social Profile	Glanymor	%	Carmarthenshire %
<i>All people aged 16-74 in households</i>	4127	100	100
<b>1: Higher Managerial &amp; Professional Admin. Occupations</b>	368	8.9	13.8
<b>2: Lower Managerial &amp; Professional Admin. Occupations</b>	608	14.7	19.9
<b>3: Intermediate Occupations</b>	383	9.3	11.6
<b>4: Small Employers &amp; Own Account Workers</b>	295	7.1	12.6
<b>5: Lower Supervisory &amp; Technical Occupations</b>	331	8.0	7.6
<b>6: Semi-routine Occupations</b>	934	22.6	16.7
<b>7: Routine Occupations</b>	764	18.5	13.0
<b>8: Never Worked &amp; Long Term Unemployed</b>	382	9.3	4.9

Source: 2011 Census, ONS

## ECONOMY AND LABOUR MARKET

Economic Status (people aged 16-74)	Glanymor	Glanymor %	Carmarthenshire %
<b>Economically Active</b>	2541	61.6	64.9
Employees: Part-time	560	13.6	13.9
Employees: Full-time	1376	33.3	33.7
Self-employed	230	5.6	11.0
Unemployed	286	6.9	3.7
Full-time Student	89	2.2	2.5
<b>Economically Inactive</b>	1586	38.4	35.1
Retired	599	14.5	18.1
Student	167	4.0	4.5
Looking after home/family	234	5.7	3.8
Permanently sick/disabled	469	11.4	6.8
Other	117	2.8	1.9

Source: 2011 Census, ONS

Benefit Claimants	Glanymor	Rate %	Carmarthenshire Working Population %
Claimant Count unemployment (JSA) – March 2021	37	0.9	0.6
Universal Credit (total claimants) – February 2021	791	19.6	11.3
Incapacity Benefits (ESA and IB/SDA) – August 2020	462	11.5	7.9
Disability-related benefits (PIP, DLA and AA) – August 2020	979	24.3	22.3
Pension Credit (PC) – August 2020	263	24.5	13.0

Source: Department for Work & Pensions and ONS.

Note: Claimant Count unemployment includes Jobseeker's Allowance (JSA) claimants plus Universal Credit (UC) claimants who are required to seek work. ESA = Employment Support Allowance; IB/SDA = Incapacity Benefit / Severe Disablement Allowance; PIP = Personal Independence Payment; DLA = Disability Living Allowance; AA = Attendance Allowance. Estimated rates shown as % of population aged 16-64, except disability benefits (all people) and PC (aged 65+). Universal Credit is replacing six means-tested benefits and tax credits (known as legacy benefits): Income-based JSA; Income-related ESA; Income Support; Working Tax Credit; Child Tax Credit; Housing Benefit. Further statistical information on UC and other benefits is available.

## WELSH INDEX OF MULTIPLE DEPRIVATION (WIMD)

WIMD 2019 based on fine-grained geography of lower Super Output Areas (LSOAs). The WIMD 2019 is compiled from eight domains, Income, Employment, Health, Education, Housing, Access to Services, Physical Environment and Community Safety and is published at Lower Super Output Area of which there are 112 in Carmarthenshire.

Under WIMD, where Rank 1 is the most deprived **Glanymor 1** ranks 6 out of 112 LSOAs in Carmarthenshire and is ranked 196 in Wales from 1909 LSOAs. **Glanymor 2** ranks 8 in Carmarthenshire and 236 in Wales. **Glanymor 3** ranks 29 in Carmarthenshire out of 112 LSOAs and is ranked 553 in Wales. **Glanymor 4** ranks 2<sup>nd</sup> in Carmarthenshire out of 112 LSOAs and is ranked 68 out of 1909 LSOAs in Wales.

The highest level of deprivation attributed to **Glanymor 1** is the Education domain, being ranked 7<sup>th</sup> in Carmarthenshire and 135 in Wales. In **Glanymor 2** the Health domain is the most prominent ranking 5<sup>th</sup> in Carmarthenshire and 212 in Wales. In **Glanymor 3** the Physical Environment Domain is most prominent, ranked 10<sup>th</sup> in Carmarthenshire and 222 in Wales. Lastly, in **Glanymor 4**, the Employment domain is highest ranked, 2<sup>nd</sup> in Carmarthenshire and 92 out of 1909 LSOAs in Wales, Education 2<sup>nd</sup> in Carmarthenshire; (20 in Wales) and Income 3<sup>rd</sup> in Carmarthenshire (115 in Wales) are also domains of high deprivation for this LSOA.

**Glanymor 1 – New Dock, Delta Lakes; Glanymor 2 – Seaside; Glanymor 3 – North Dock, Machynys; Glanymor 4 – Dafen Row, Ropewalk Road.**

LSOA	Overall Index		Income		Employment		Health		Education		Access to Services		Community Safety		Physical Environment		Housing	
	Rank	Wales	Rank	Wales	Rank	Wales	Rank	Wales	Rank	Wales	Rank	Wales	Rank	Wales	Rank	Wales	Rank	Wales
Glanymor 1	196	6	296	12	324	16	331	10	135	7	357	40	303	11	211	8	162	11
Glanymor 2	236	8	252	6	164	6	212	5	539	22	359	41	613	21	1044	55	470	30
Glanymor 3	553	29	758	39	782	48	923	50	285	12	197	27	620	22	222	10	1261	88
Glanymor 4	68	2	115	3	92	2	264	8	20	2	402	44	97	6	374	24	425	25

Source: Welsh Index of Multiple Deprivation 2019 Welsh Assembly Government.

Note: LSOAs ranked 1-112 (Carmarthenshire), 1-1909 (Wales).

## CRIME

Glanymor	Offence Group													Annual Total				
	Arson & Criminal Damage	Burglary Dwelling	Burglary Non Dwelling	Drug Offences	Miscellaneous Crime Against Society	Possession of Weapons	Public Order Offences	Robbery	Sexual Offences	Theft	Vehicle Offences	Violence Against the Person						
<b>Fiscal Year (1st April to 31st March)</b>																		
<b>2020/2021</b>	122	25	4	29	29	3	76	3	21	54	25	431	<b>822</b>					

Source: Dyfed Powys Police, Headquarters, Llangunon.

**For further information please contact:**

Lesley Rees, Policy & Research Officer

01267 224462

llrees@carmarthenshire.gov.uk