

GLYN WARD: ELECTORAL DIVISION PROFILE

Policy Research and Information Section, Carmarthenshire County Council, May 2021

Councillors (Electoral Vote 2017): Jim Jones (Independent). Turnout = 50.42%

Electorate (April 2021): 1,700

Population: 2,166 (2019 Mid Year Population Estimates, ONS)

Welsh Assembly and UK Parliamentary Constituency: Llanelli

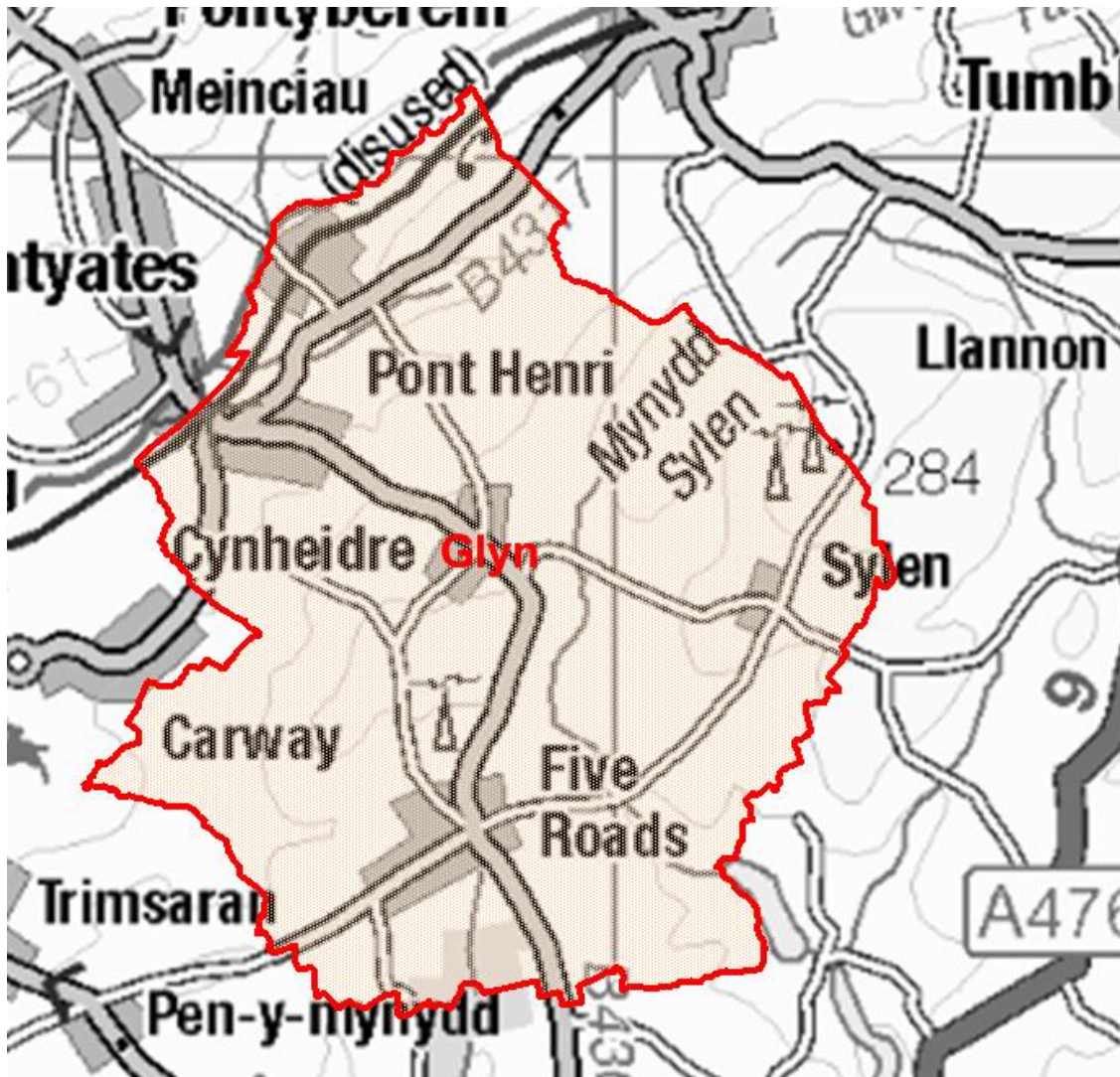

© Hawlfraint y Goron a hawliau cronfa ddata 2017 Arolwg Ordnans 100023377

© Crown copyright and database rights 2017 Ordnance Survey 100023377

Location: Approximately 19km from Carmarthen Town

- ⇒ Area: 23.27km²
- ⇒ Population Density: 93 persons per km²
- ⇒ Population Change: 2011-2019: +11 (+0.5%)

POPULATION STATISTICS 2019 Mid Year Population Estimates

Age Structure	Glyn Population	Glyn %	Carmarthenshire %
Aged: 0-4	118	5.4	5.0
5-14	252	11.6	11.5
15-24	185	8.5	10.2
25-44	503	23.2	21.6
45-64	639	29.5	28.0
65-74	245	11.3	11.9
75+	224	10.3	11.9
Total	2,166	100	100

Source: aggregated lower Super Output Area (LSOA) Small Area Population Estimates, 2019, Office for National Statistics (ONS)

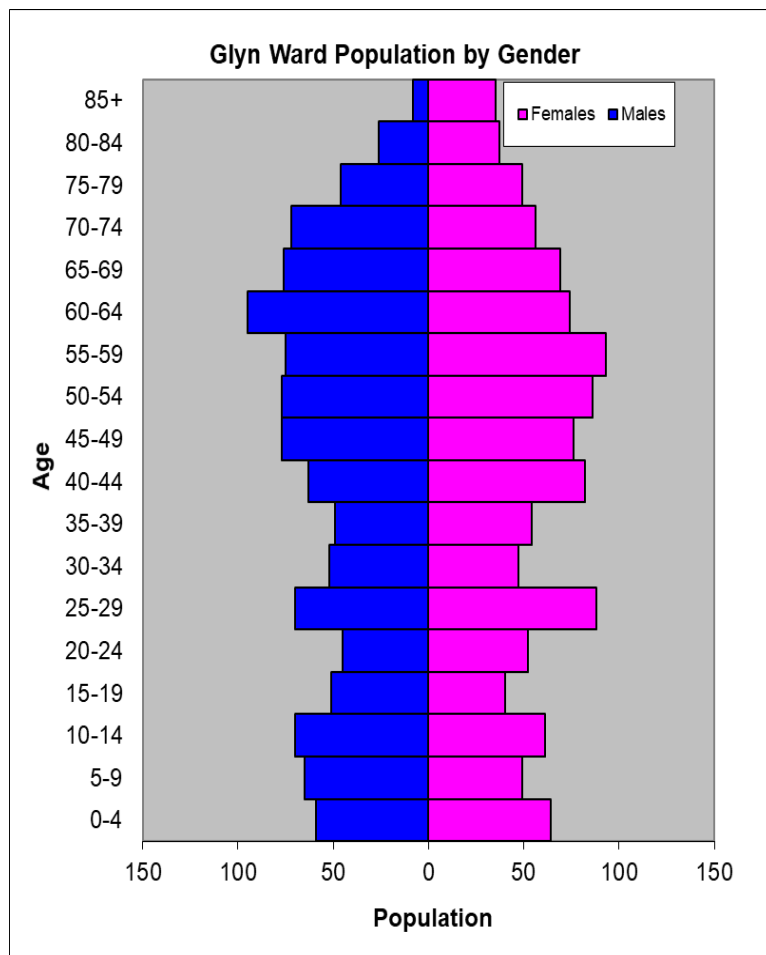

- ⇒ 10th lowest ward population in Carmarthenshire, and 25th lowest population density.
- ⇒ Highest proportion of people aged over 45.
- ⇒ Higher proportion of people with limiting long term illness
- ⇒ Higher proportion of Welsh Speakers than the Carmarthenshire average.

2011 Census Data

Population: Key Facts	Glyn	Glyn %	Carmarthenshire
People: born in Wales	1688	78.3	76.0
born outside UK	50	2.3	4.1
in non-white ethnic groups	22	1.0	1.9
with limiting long-term illness	576	26.7	25.4
with no qualifications (aged 16-74)	477	26.6	26.8
with higher level qualifications (aged 16-74)	425	23.7	23.9
able to speak Welsh	1227	58.9	43.9

Household Composition	Glyn	Glyn %	Carmarthenshire
Total Households/ (Average Household Size)	921	(2.3)	(2.3)
Household Type: one person: pensioner	151	16.4	14.8
one person: other	105	11.4	15.4
one family: all pensioners	85	9.2	9.8
one family: married couple	350	38.0	34.1
one family: cohabiting couple	86	9.3	8.7
one family: lone parent	85	9.2	11.3
one family: other	59	6.5	5.9

Source: 2011 Census, ONS

HOUSING

The area's housing consists mostly of detached and semi-detached houses which together make up just over 79% of all accommodation in Glyn. There is a larger proportion of terraced housing than flat, maisonette or apartments. The ward consists of 98 local authority owned properties and 5 Housing Association properties.

Household Accommodation Types

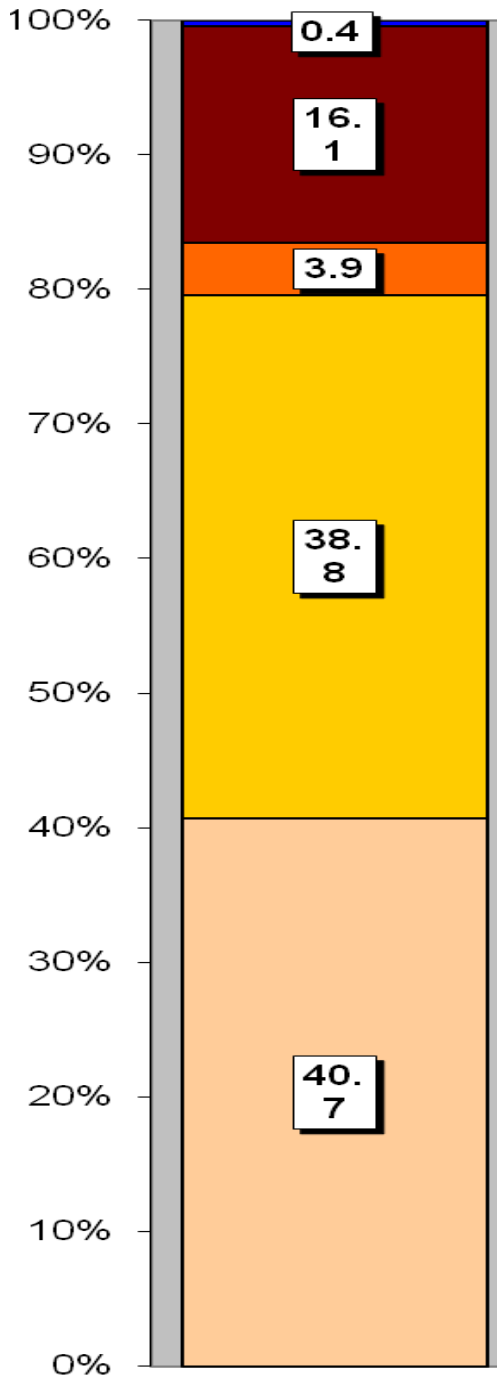

Household Tenure	%
Owns outright	45.8
Mortgaged	34.9
Shared ownership	0.1
Rented - Local Authority	10.6
Rented - Social Landlord	0.5
Rented - Private Landlord	5.4
Rented - Other	1.0
Living Rent Free	1.6

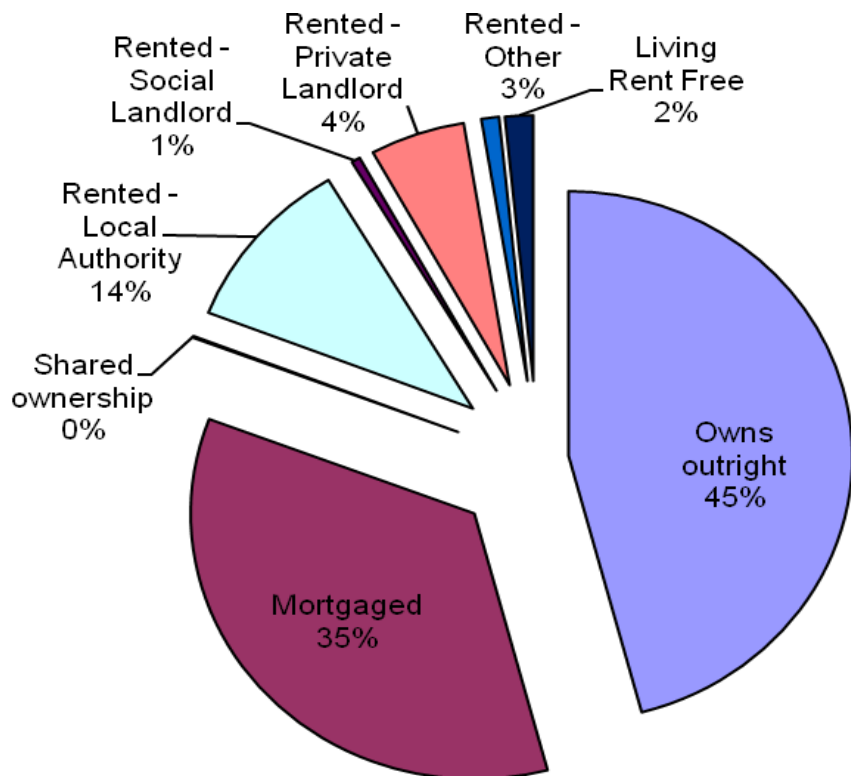

Household Accommodation Types

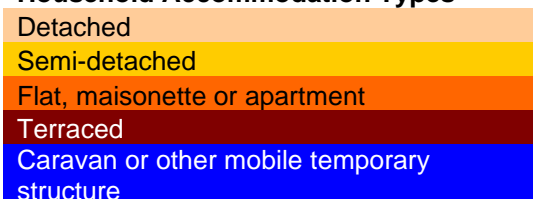

SOCIO-ECONOMIC CHARACTERISTICS

- ⇒ The estimated median household income for Glyn, based on CACI's 2020 'PayCheck' data, is £29,455 which is the 26th highest (of 58 wards) in Carmarthenshire and 4.3% above the Carmarthenshire median of £28,186.
- ⇒ The social profile information indicates a higher than average level of people in intermediate and lower supervisory and technical occupations (Levels 3 and 5).

Social Profile	Glyn	%	Carmarthenshire %
<i>All people aged 16-74 in households</i>	1616	100	100
1: Higher Managerial & Professional Admin. Occupations	232	14.4	13.8
2: Lower Managerial & Professional Admin. Occupations	324	20.0	19.9
3: Intermediate Occupations	211	13.1	11.6
4: Small Employers & Own Account Workers	165	10.2	12.6
5: Lower Supervisory & Technical Occupations	148	9.2	7.6
6: Semi-routine Occupations	247	15.3	16.7
7: Routine Occupations	236	14.6	13.0
8: Never Worked & Long Term Unemployed	55	3.4	4.9

Source: 2011 Census, ONS

ECONOMY AND LABOUR MARKET

Economic Status (people aged 16-74)	Glyn	Glyn %	Carmarthenshire %
Economically Active	1022	63.2	64.9
Employees: Part-time	206	12.7	13.9
Employees: Full-time	587	36.3	33.7
Self-employed	139	8.6	11.0
Unemployed	42	2.6	3.7
Full-time Student	48	3.0	2.5
Economically Inactive	594	36.7	35.1
Retired	347	21.5	18.1
Student	68	4.2	4.5
Looking after home/family	46	2.8	3.8
Permanently sick/disabled	100	6.2	6.8
Other	33	2.0	1.9

Source: 2011 Census, ONS

Benefit Claimants	Glyn	Rate %	Carmarthenshire Working Population %
Claimant Count unemployment (JSA) – March 2021	4	0.3	0.6
Universal Credit (total claimants) – February 2021	146	11.2	11.3
Incapacity Benefits (ESA and IB/SDA) – August 2020	96	7.3	7.9
Disability-related benefits (PIP, DLA and AA) – August 2020	283	21.6	22.3
Pension Credit (PC) – August 2020	57	12.2	13.0

Source: Department for Work & Pensions and ONS.

Note: Claimant Count unemployment includes Jobseeker's Allowance (JSA) claimants plus Universal Credit (UC) claimants who are required to seek work. ESA = Employment Support Allowance; IB/SDA = Incapacity Benefit / Severe Disablement Allowance; PIP = Personal Independence Payment; DLA = Disability Living Allowance; AA = Attendance Allowance. Estimated rates shown as % of population aged 16-64, except disability benefits (all people) and PC (aged 65+). Universal Credit is replacing six means-tested benefits and tax credits (known as legacy benefits): Income-based JSA; Income-related ESA; Income Support; Working Tax Credit; Child Tax Credit; Housing Benefit. Further statistical information on UC and other benefits is available.

WELSH INDEX OF MULTIPLE DEPRIVATION (WIMD)

WIMD 2019 based on fine-grained geography of lower Super Output Areas (LSOAs). The WIMD 2019 is compiled from eight domains, Income, Employment, Health, Education, Housing, Access to Services, Physical Environment and Community Safety and is published at Lower Super Output Area of which there are 112 in Carmarthenshire.

Under WIMD, where Rank 1 is the most deprived, **Glyn** ranks as the 70th most deprived area in Carmarthenshire from 112 LSOAs and is ranked 1066 in Wales from 1909 LSOAs.

The highest level of deprivation attributed to **Glyn** is the Physical Environment domain, being ranked 49th in Carmarthenshire and 850 in Wales for this domain.

Glyn – Ponthenri Five Roads

LSOA	Overall Index		Income		Employment		Health		Education		Access to Services		Community Safety		Physical Environment		Housing	
	Wales	Carmarthenshire	Wales	Carmarthenshire	Wales	Carmarthenshire	Wales	Carmarthenshire	Wales	Carmarthenshire	Wales	Carmarthenshire	Wales	Carmarthenshire	Wales	Carmarthenshire	Wales	Carmarthenshire
Glyn	1066	70	1026	62	832	52	1044	56	1129	76	486	50	1275	57	850	49	1323	94

Source: Welsh Index of Multiple Deprivation 2019 Welsh Assembly Government.

Note: LSOAs ranked 1-112 (Carmarthenshire), 1-1909 (Wales).

CRIME

Glyn	Offence Group												Annual Total				
	Arson & Criminal Damage	Burglary Dwelling	Burglary Non Dwelling	Drug Offences	Miscellaneous Crime Against Society	Possession of Weapons	Public Order Offences	Robbery	Sexual Offences	Theft	Vehicle Offences	Violence Against the Person					
Fiscal Year (1st April to 31st March)																	
2020/2021	10	5	0	4	5	0	9	0	6	9	2	50	100				

Source: Dyfed Powys Police, Headquarters, Llangunnor.

For further information please contact:

Lesley Rees, Policy & Research Officer

01267 224462

llrees@carmarthenshire.gov.uk