

LLANDEILO WARD: ELECTORAL DIVISION PROFILE

Policy Research and Information Section, Carmarthenshire County Council, May 2021

Councillors (Electoral Vote 2017): Edward Gwynne Thomas (Independent). Turnout = 60.48%

Electorate (April 2021): 2,370

Population: 3,014 (2019 Mid Year Population Estimates, ONS)

Welsh Assembly and UK Parliamentary Constituency: Carmarthenshire East & Dinefwr

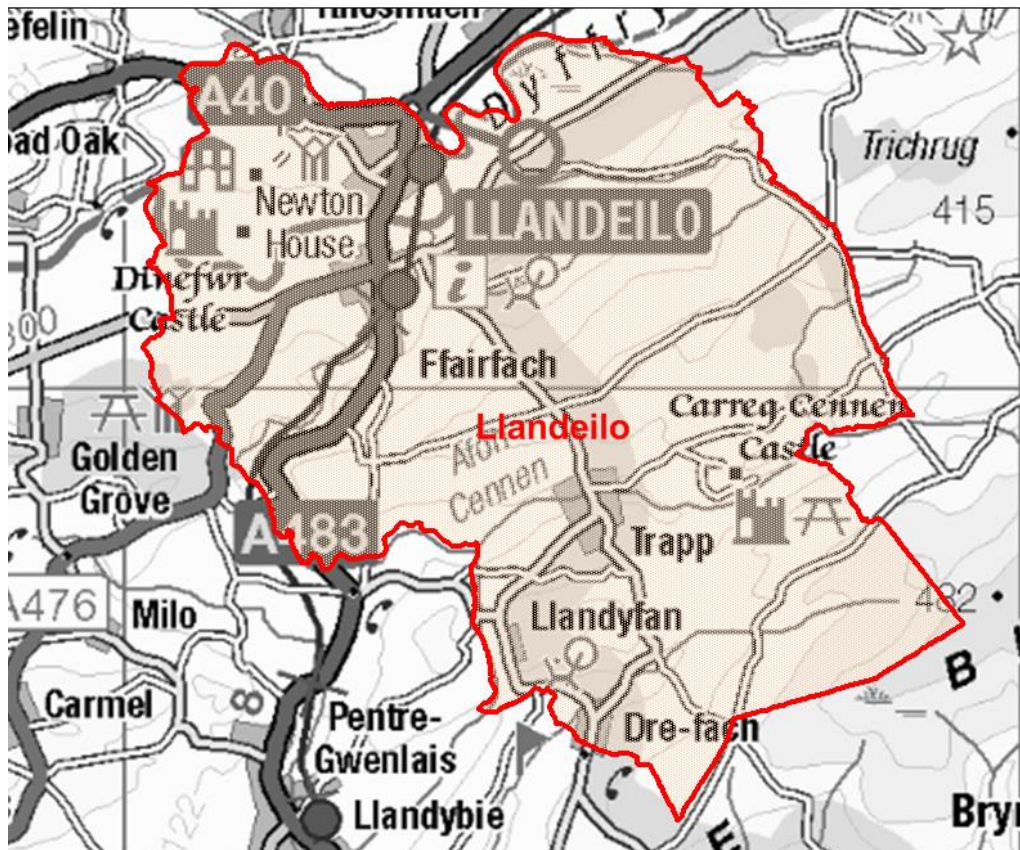

© Hawlfraint y Goron a hawliau cronfa ddata 2017 Arolwg Ordnans 100023377

© Crown copyright and database rights 2017 Ordnance Survey 100023377

Location: Approximately 24km from Carmarthen Town

- ⇒ Regeneration Designations: Rural Development Plan 2007-2013 eligible ward
- ⇒ Area: 47.49km²
- ⇒ Population Density: 63 people per km²
- ⇒ Population Change: 2011-2019: +43 (+1.4%)

POPULATION STATISTICS

2019 Mid Year Population Estimates

Age	Llandeilo	Llandeilo	Carmarthenshire
Structure	Population	%	%
Aged: 0-4	108	3.6	5.0
5-14	354	11.7	11.5
15-24	256	8.5	10.2
25-44	568	18.8	21.6
45-64	897	29.8	28.0
65-74	391	13.0	11.9
75+	440	14.6	11.9
Total	3,014	100	100

Source: aggregated lower Super Output Area (LSOA) Small Area Population Estimates, 2019, Office for National Statistics (ONS)

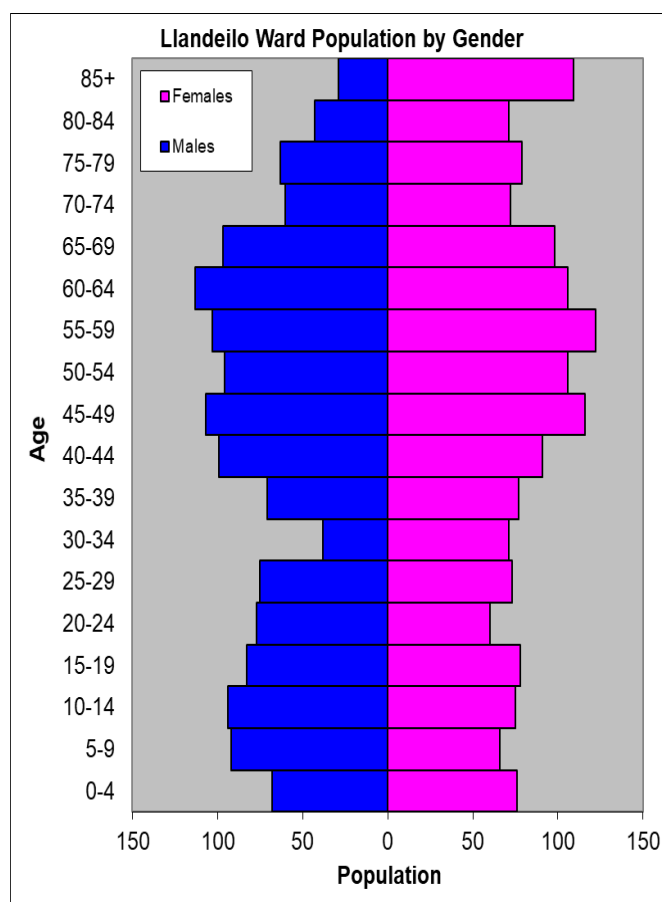

- ⇒ 25th highest ward population in Carmarthenshire, and 19th lowest population density.
- ⇒ Highest proportion of people aged over 45, proportion aged over 75 higher than the Carmarthenshire Average.
- ⇒ Higher proportion of people with higher level qualifications
- ⇒ High proportion of Welsh Speakers

2011 Census Data

Population: Key Facts	Llandeilo	Llandeilo %	Carmarthenshire
People: born in Wales	2130	71.7	76.0
born outside UK	89	3.0	4.1
in non-white ethnic groups	39	1.2	1.9
with limiting long-term illness	731	24.6	25.4
with no qualifications (aged 16-74)	577	23.4	26.8
with higher level qualifications (aged 16-74)	796	32.3	23.9
able to speak Welsh	1454	50.3	43.9

Household Composition	Llandeilo	Llandeilo %	Carmarthenshire
Total Households/ (Average Household Size)	1386	(2.1)	(2.3)
Household Type: one person: pensioner	261	18.8	14.8
one person: other	282	20.3	15.4
one family: all pensioners	128	9.2	9.8
one family: married couple	385	27.8	34.1
one family: cohabiting couple	93	6.7	8.7
one family: lone parent	165	11.9	11.3
one family: other	72	5.2	5.9

Source: 2011 Census, ONS

HOUSING

The area mostly contains three types of housing, detached, semi-detached and terraced, with detached being the largest proportion. Caravan or other mobile temporary structure is the smallest in proportion. The ward consists of 97 local authority owned properties and 39 Housing Association properties.

Household Accommodation Types

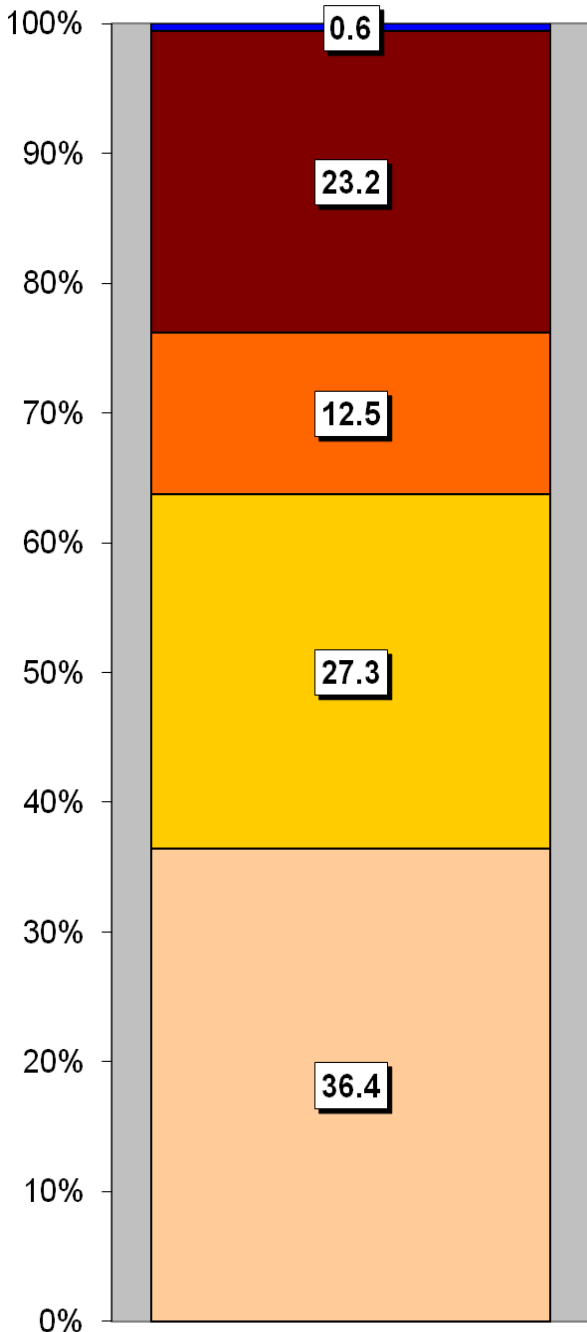

Household Accommodation Types

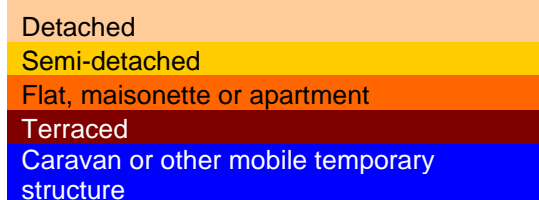

Household Tenure	%
Owns outright	43.6
Mortgaged	26.5
Shared ownership	0.6
Rented - Local Authority	7.0
Rented - Social Landlord	2.8
Rented - Private Landlord	15.6
Rented - Other	2.4
Living Rent Free	1.6

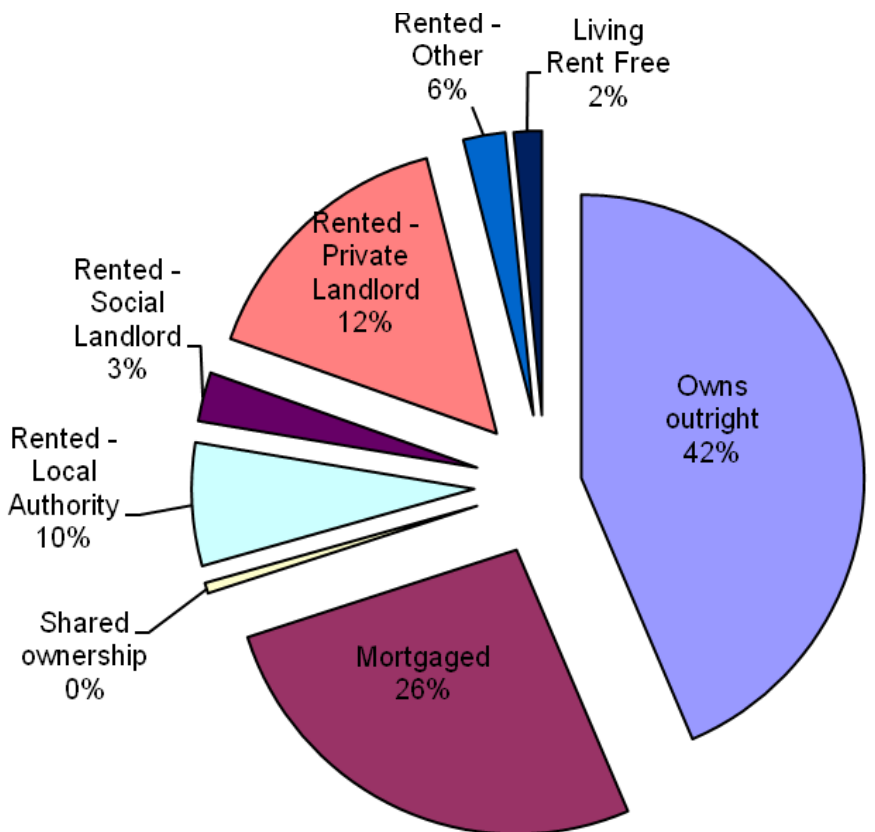

SOCIO-ECONOMIC CHARACTERISTICS

- ⇒ The estimated median household income for Llandeilo, based on CACI's 2020 'PayCheck' data, is £28,310 which is the 23rd lowest (of 58 wards) in Carmarthenshire and 0.4% above the Carmarthenshire median of £28,186.
- ⇒ The social profile information indicates a higher than average level of people in higher managerial and professional administrative occupations (Levels 1-2), over 7% higher than the Carmarthenshire average and over 3% higher than the Carmarthenshire average of small employers and own account workers (Level 4).

Social Profile	Llandeilo	%	Carmarthenshire %
<i>All people aged 16-74 in households</i>	2057	100	100
1: Higher Managerial & Professional Admin. Occupations	434	21.1	13.8
2: Lower Managerial & Professional Admin. Occupations	464	22.6	19.9
3: Intermediate Occupations	217	10.5	11.6
4: Small Employers & Own Account Workers	329	16.0	12.6
5: Lower Supervisory & Technical Occupations	116	5.6	7.6
6: Semi-routine Occupations	287	14.0	16.7
7: Routine Occupations	224	10.9	13.0
8: Never Worked & Long Term Unemployed	77	3.7	4.9

Source: 2011 Census, ONS

ECONOMY AND LABOUR MARKET

Economic Status (people aged 16-74)	Llandeilo	Llandeilo %	Carmarthenshire %
Economically Active	1385	67.3	64.9
Employees: Part-time	273	13.3	13.9
Employees: Full-time	677	32.9	33.7
Self-employed	330	16.0	11.0
Unemployed	77	3.7	3.7
Full-time Student	28	1.4	2.5
Economically Inactive	672	32.7	35.1
Retired	344	16.7	18.1
Student	98	4.8	4.5
Looking after home/family	71	3.5	3.8
Permanently sick/disabled	120	5.8	6.8
Other	39	1.9	1.9

Source: 2011 Census, ONS

Benefit Claimants	Llandeilo	Rate %	Carmarthenshire Working Population %
Claimant Count unemployment (JSA) – March 2021	11	0.6	0.6
Universal Credit (total claimants) – February 2021	179	10.6	11.3
Incapacity Benefits (ESA and IB/SDA) – August 2020	102	6.0	7.9
Disability-related benefits (PIP, DLA and AA) – August 2020	333	19.6	22.3
Pension Credit (PC) – August 2020	85	10.2	13.0

Source: Department for Work & Pensions and ONS.

Note: Claimant Count unemployment includes Jobseeker's Allowance (JSA) claimants plus Universal Credit (UC) claimants who are required to seek work. ESA = Employment Support Allowance; IB/SDA = Incapacity Benefit / Severe Disablement Allowance; PIP = Personal Independence Payment; DLA = Disability Living Allowance; AA = Attendance Allowance. Estimated rates shown as % of population aged 16-64, except disability benefits (all people) and PC (aged 65+). Universal Credit is replacing six means-tested benefits and tax credits (known as legacy benefits): Income-based JSA; Income-related ESA; Income Support; Working Tax Credit; Child Tax Credit; Housing Benefit. Further statistical information on UC and other benefits is available.

WELSH INDEX OF MULTIPLE DEPRIVATION (WIMD)

WIMD 2019 based on fine-grained geography of lower Super Output Areas (LSOAs). The WIMD 2019 is compiled from eight domains, Income, Employment, Health, Education, Housing, Access to Services, Physical Environment and Community Safety and is published at Lower Super Output Area of which there are 112 in Carmarthenshire.

Under WIMD, where Rank 1 is the most deprived, **Llandeilo 1** ranks 106 out of 112 LSOAs in Carmarthenshire and is ranked 1446 in Wales from 1909 LSOAs. **Llandeilo 2** ranks 40 in Carmarthenshire and is ranked 741 in Wales.

The highest level of deprivation attributed to **Llandeilo 1** is the Access to Services domain, being ranked 23 in Carmarthenshire and 139 in Wales for this domain. In **Llandeilo 2** the Income and Employment domains are the most prominent ranking 27th in Carmarthenshire and 570 and 492 respectively in Wales.

Llandeilo 1 – Dynefwr Park Llandeilo 2 – Llandeilo Town Centre

LSOA	Overall Index		Income		Employment		Health		Education		Access to Services		Community Safety		Physical Environment		Housing	
	Wales	Carmarthenshire	Wales	Carmarthenshire	Wales	Carmarthenshire	Wales	Carmarthenshire	Wales	Carmarthenshire	Wales	Carmarthenshire	Wales	Carmarthenshire	Wales	Carmarthenshire	Wales	
Llandeilo 1	1446	106	1611	109	1661	111	1733	110	1496	103	139	23	1392	66	1338	84	918	59
Llandeilo 2	741	40	570	27	492	27	799	42	989	56	1623	105	1333	61	518	33	525	36

Source: Welsh Index of Multiple Deprivation 2019 Welsh Assembly Government.

Note: LSOAs ranked 1-112 (Carmarthenshire), 1-1909 (Wales).

CRIME

Llandeilo	Offence Group												Annual Total				
	Arson & Criminal Damage	Burglary – Dwelling	Burglary – Non Dwelling	Drug Offences	Miscellaneous Crime Against Society	Possession of Weapons	Public Order Offences	Robbery	Sexual Offences	Theft	Vehicle Offences	Violence Against the Person					
Fiscal Year (1st April to 31st March)																	
2020/2021	17	8	3	19	5	1	16	0	6	22	5	62	164				

Source: Dyfed Powys Police, Headquarters, Llangunnor.

For further information please contact:

Lesley Rees, Policy & Research Officer

01267 224462

llrees@carmarthenshire.gov.uk