

LLANDOVERY WARD: ELECTORAL DIVISION PROFILE

Policy Research and Information Section, Carmarthenshire County Council, May 2021

Councillors (Electoral Vote 2017): Handel Davies (Plaid Cymru) – Turnout = 50.56%

Electorate (April 2021): 2,015

Population: 2,535 (2019 Mid Year Population Estimates, ONS)

Welsh Assembly and UK Parliamentary Constituency: Carmarthenshire East & Dinefwr

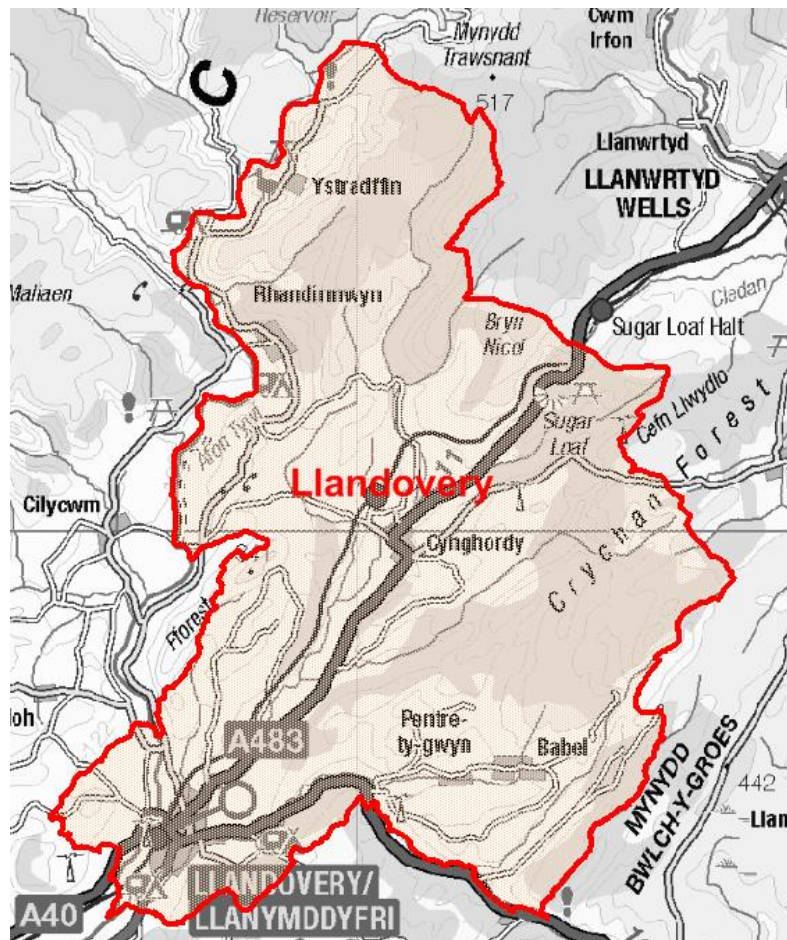

© Hawlfraint y Goron a hawliau cronfa ddata 2017 Arolwg Ordnans 100023377

© Crown copyright and database rights 2017 Ordnance Survey 100023377

Location: Approximately 43km from Carmarthen Town

- ⇒ Regeneration Designations: Rural Development Plan 2007-2013 eligible ward
- ⇒ Area: 115.80km²
- ⇒ Population Density: 22 people per km²
- ⇒ Population Change: 2011-2019: -154 (-5.7%)

POPULATION STATISTICS 2019 Mid Year Population Estimates

Age Structure	Llandoverly Population	Llandoverly %	Carmarthenshire %
Aged: 0-4	112	4.4	5.0
5-14	220	8.7	11.5
15-24	264	10.4	10.2
25-44	491	19.4	21.6
45-64	710	28.0	28.0
65-74	329	13.0	11.9
75+	409	16.1	11.9
Total	2,535	100	100

Source: aggregated lower Super Output Area (LSOA) Small Area Population Estimates, 2019, Office for National Statistics (ONS)

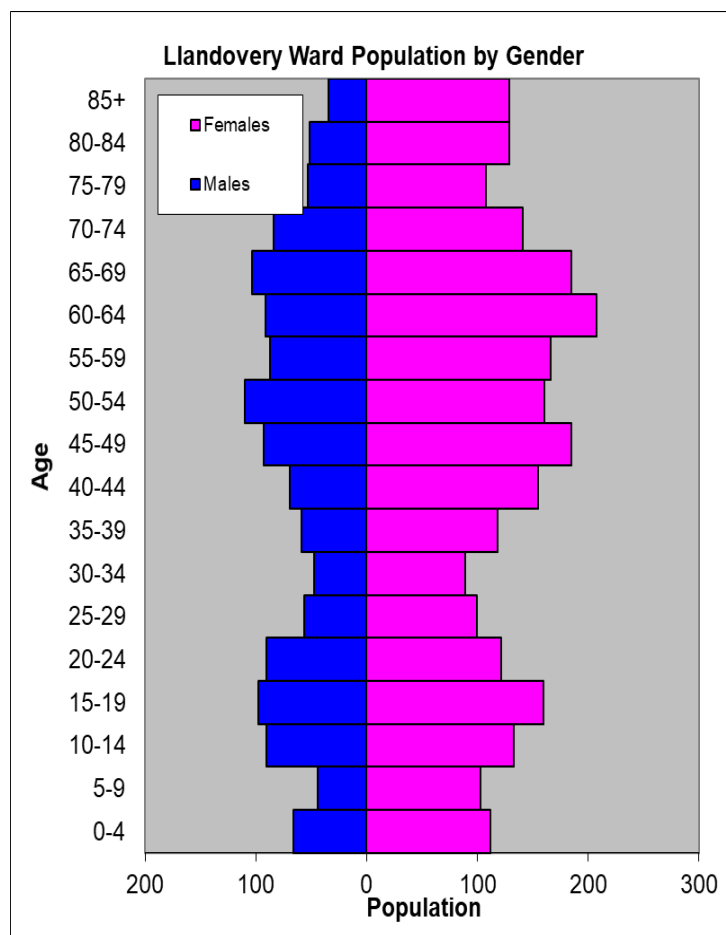

- ⇒ 21st lowest ward population in Carmarthenshire, and 7th lowest population density.
- ⇒ Highest proportion of people aged over 45, proportion aged over 65 higher than the Carmarthenshire Average.
- ⇒ Higher proportion of people with no qualifications than the Carmarthenshire average
- ⇒ A lower proportion of Welsh Speakers than the Carmarthenshire average.

2011 Census Data

Population: Key Facts	Llandoverly	Llandoverly %	Carmarthenshire
People: born in Wales	1745	64.9	76.0
born outside UK	137	5.1	4.1
in non-white ethnic groups	70	2.4	1.9
with limiting long-term illness	671	25.0	25.4
with no qualifications (aged 16-74)	684	30.2	26.8
with higher level qualifications (aged 16-74)	544	24.0	23.9
able to speak Welsh	1056	40.3	43.9

Household Composition	Llandoverly	Llandoverly %	Carmarthenshire
Total Households/ (Average Household Size)	1170	(2.1)	(2.3)
Household Type: one person: pensioner	250	21.4	14.8
one person: other	175	15.0	15.4
one family: all pensioners	127	10.9	9.8
one family: married couple	340	29.1	34.1
one family: cohabiting couple	88	7.6	8.7
one family: lone parent	131	11.2	11.3
one family: other	59	5.1	5.9

Source: 2011 Census, ONS

HOUSING

The area's housing consists mostly of detached houses and a higher proportion of semi-detached accommodation in comparison to the proportion of terraced housing. The ward consists of 128 local authority owned properties and 53 Housing Association properties.

Household Accommodation Types

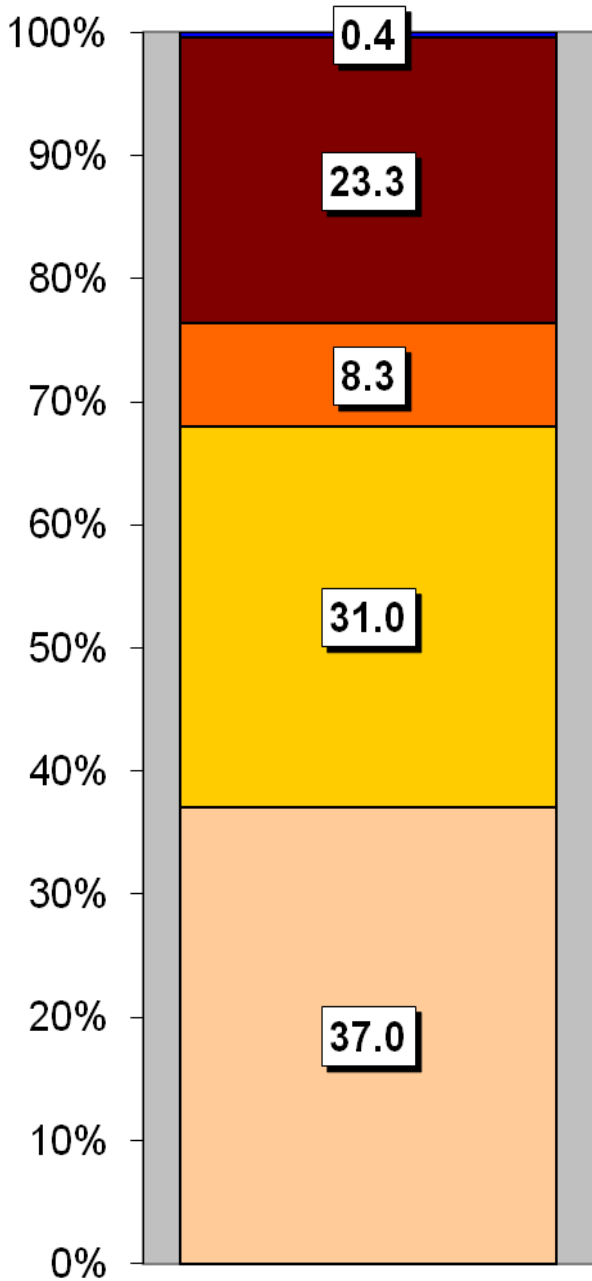

Household Tenure	%
Owns outright	43.2
Mortgaged	22.7
Rented - Local Authority	10.9
Rented - Social Landlord	4.5
Rented - Private Landlord	12.5
Rented - Other	2.1
Shared Ownership	0.1
Living Rent Free	4.0

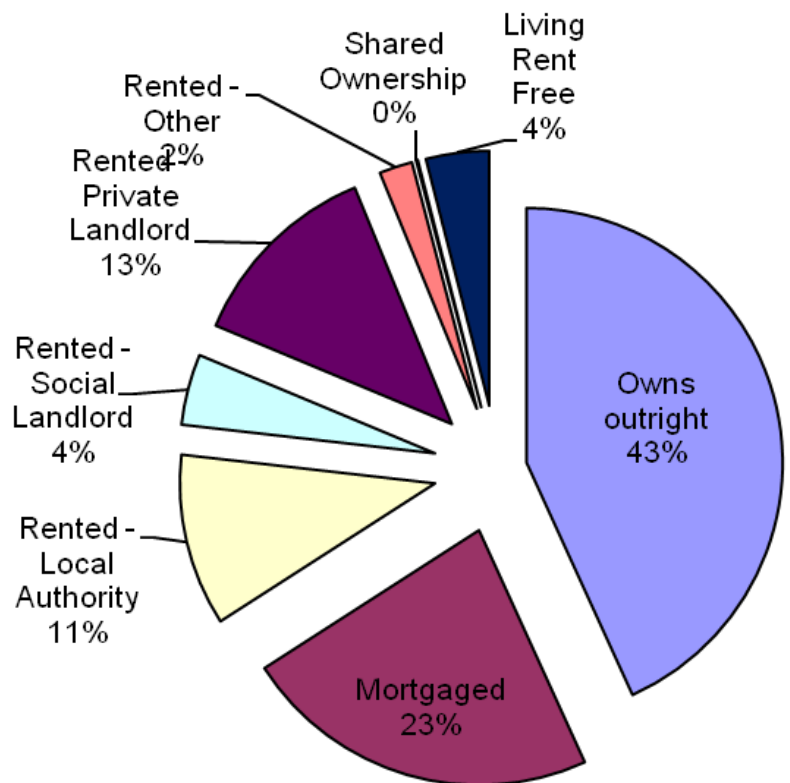

Household Accommodation Types

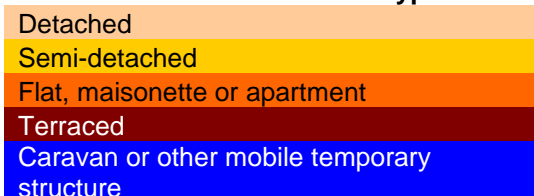

SOCIO-ECONOMIC CHARACTERISTICS

- ⇒ The estimated median household income for Llandoverly, based on CACI's 2020 'PayCheck' data, is £25,505 which is the 12th lowest (of 58 wards) in Carmarthenshire and 10.5% below the Carmarthenshire median of £28,186.
- ⇒ The social profile information indicates a higher than average level of people who are small employers and own account workers (Level 4).

Social Profile	Llandoverly	%	Carmarthenshire %
<i>All people aged 16-74 in households</i>	1916	100	100
1: Higher Managerial & Professional Admin. Occupations	228	11.9	13.8
2: Lower Managerial & Professional Admin. Occupations	380	19.8	19.9
3: Intermediate Occupations	144	7.5	11.6
4: Small Employers & Own Account Workers	337	17.6	12.6
5: Lower Supervisory & Technical Occupations	157	8.2	7.6
6: Semi-routine Occupations	309	16.1	16.7
7: Routine Occupations	215	11.2	13.0
8: Never Worked & Long Term Unemployed	87	4.5	4.9

Source: 2011 Census, ONS

ECONOMY AND LABOUR MARKET

Economic Status (people aged 16-74)	Llandoverly	Llandoverly %	Carmarthenshire %
Economically Active	1187	62.0	64.9
Employees: Part-time	239	12.5	13.9
Employees: Full-time	547	28.5	33.7
Self-employed	304	15.9	11.0
Unemployed	55	2.9	3.7
Full-time Student	42	2.2	2.5
Economically Inactive	729	38.0	35.1
Retired	376	19.6	18.1
Student	133	6.9	4.5
Looking after home/family	60	3.1	3.8
Permanently sick/disabled	101	5.3	6.8
Other	59	3.1	1.9

Source: 2011 Census, ONS

Benefit Claimants	Llandoverly	Rate %	Carmarthenshire Working Population %
Claimant Count unemployment (JSA) – March 2021	6	0.4	0.6
Universal Credit (total claimants) – February 2021	157	10.9	11.3
Incapacity Benefits (ESA and IB/SDA) – August 2020	97	6.7	7.9
Disability-related benefits (PIP, DLA and AA) – August 2020	316	21.9	22.3
Pension Credit (PC) – August 2020	92	12.5	13.0

Source: Department for Work & Pensions and ONS.

Note: Claimant Count unemployment includes Jobseeker's Allowance (JSA) claimants plus Universal Credit (UC) claimants who are required to seek work. ESA = Employment Support Allowance; IB/SDA = Incapacity Benefit / Severe Disablement Allowance; PIP = Personal Independence Payment; DLA = Disability Living Allowance; AA = Attendance Allowance. Estimated rates shown as % of population aged 16-64, except disability benefits (all people) and PC (aged 65+). Universal Credit is replacing six means-tested benefits and tax credits (known as legacy benefits): Income-based JSA; Income-related ESA; Income Support; Working Tax Credit; Child Tax Credit; Housing Benefit. Further statistical information on UC and other benefits is available.

WELSH INDEX OF MULTIPLE DEPRIVATION (WIMD)

WIMD 2019 based on fine-grained geography of lower Super Output Areas (LSOAs). The WIMD 2019 is compiled from eight domains, Income, Employment, Health, Education, Housing, Access to Services, Physical Environment and Community Safety and is published at Lower Super Output Area of which there are 112 in Carmarthenshire. Under WIMD, where Rank 1 is the most deprived, **Llandovery 1** ranks 43 out of 112 LSOAs in Carmarthenshire and is ranked 763 in Wales from 1909 LSOAs. **Llandovery 2** is ranked 71 in Carmarthenshire and 1067 from 1909 LSOAs in Wales.

The highest level of deprivation attributed to **Llandovery 1** is the Access to Services domain, being ranked 13th in Carmarthenshire and 67 in Wales for this domain. In **Llandovery 2** the Physical Environment domain is the most prominent ranking 7th in Carmarthenshire and 208 in Wales.

Llandovery 1 – Cynghordy.

Llandovery 2- Llandovery College

LSOA	Overall Index		Income		Employment		Health		Education		Access to Services		Community Safety		Physical Environment		Housing	
	Rank	Wales	Rank	Wales	Rank	Wales	Rank	Wales	Rank	Wales	Rank	Wales	Rank	Wales	Rank	Wales	Rank	Wales
Llandovery 1	763	43	955	55	1096	76	1143	69	993	57	67	13	1425	68	356	22	467	29
Llandovery 2	1067	71	784	40	1089	75	1453	91	907	50	1652	108	1105	41	208	7	520	35

Source: Welsh Index of Multiple Deprivation 2019 Welsh Assembly Government.

Note: LSOAs ranked 1-112 (Carmarthenshire), 1-1909 (Wales).

CRIME

Llandovery	Offence Group													Annual Total			
	Arson & Criminal Damage	Burglary – Dwelling	Burglary – Non Dwelling	Drug Offences	Crime Against Society	Possession of Weapons	Public Order Offences	Robbery	Sexual Offences	Theft	Vehicle Offences	Violence Against the Person					
Fiscal Year (1st April to 31st March)																	
2020/2021	19	4	3	9	3	0	8	0	7	13	0	36	102				

Source: Dyfed Powys Police, Headquarters, Llangunor.

For further information please contact:

Lesley Rees, Policy & Research Officer

01267 224462

llrees@carmarthenshire.gov.uk