

## LLANFIHANGEL-AR-ARTH WARD: ELECTORAL DIVISION PROFILE

Policy Research and Information Section, Carmarthenshire County Council, May 2021

**Councillors (Electoral Vote 2017):** Linda Evans (Plaid Cymru) – NO ELECTION

**Electorate (April 2021):** 2,257

**Population:** 2,876 (2019 Mid Year Population Estimates, ONS)

**Welsh Assembly and UK Parliamentary Constituency:** Carmarthenshire East & Dinefwr

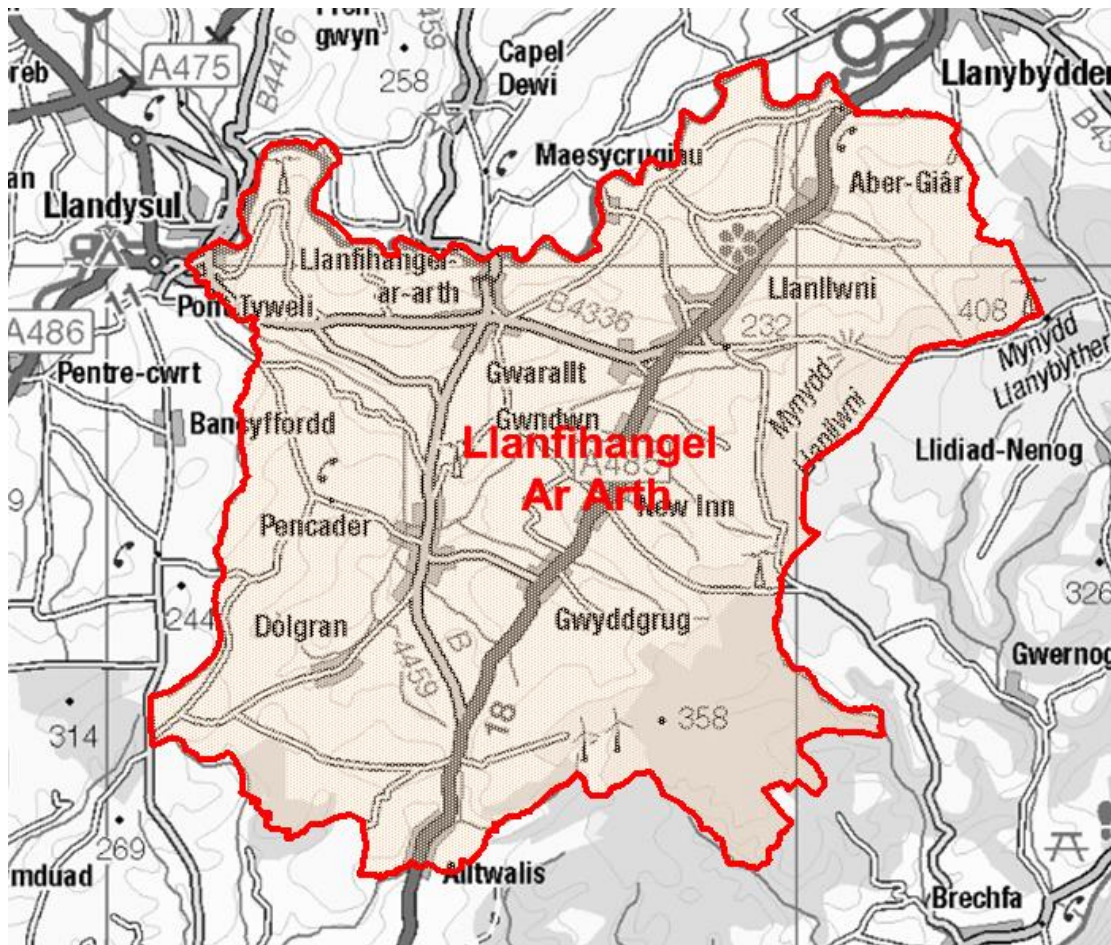

© Hawlfraint y Goron a hawliau cronfa ddata 2017 Arolwg Ordnans 100023377

© Crown copyright and database rights 2017 Ordnance Survey 100023377

**Location: Approximately 22km from Carmarthen Town**

- ⇒ Area: 88.97km<sup>2</sup>
- ⇒ Population Density: 32 people per km<sup>2</sup>
- ⇒ Population Change: 2011-2019: +25 (+0.9%)

## POPULATION STATISTICS 2019 Mid Year Population Estimates

Age Structure	Llanfihangel Ar-Arth Population	Llanfihangel Ar-Arth %	Carmarthenshire %
Aged: 0-4	161	5.6	5.0
5-14	362	12.6	11.5
15-24	222	7.7	10.2
25-44	587	20.4	21.6
45-64	809	28.1	28.0
65-74	408	14.2	11.9
75+	327	11.4	11.9
<b>Total</b>	<b>2,876</b>	<b>100</b>	<b>100</b>

Source: aggregated lower Super Output Area (LSOA) Small Area Population Estimates, 2019, Office for National Statistics (ONS)

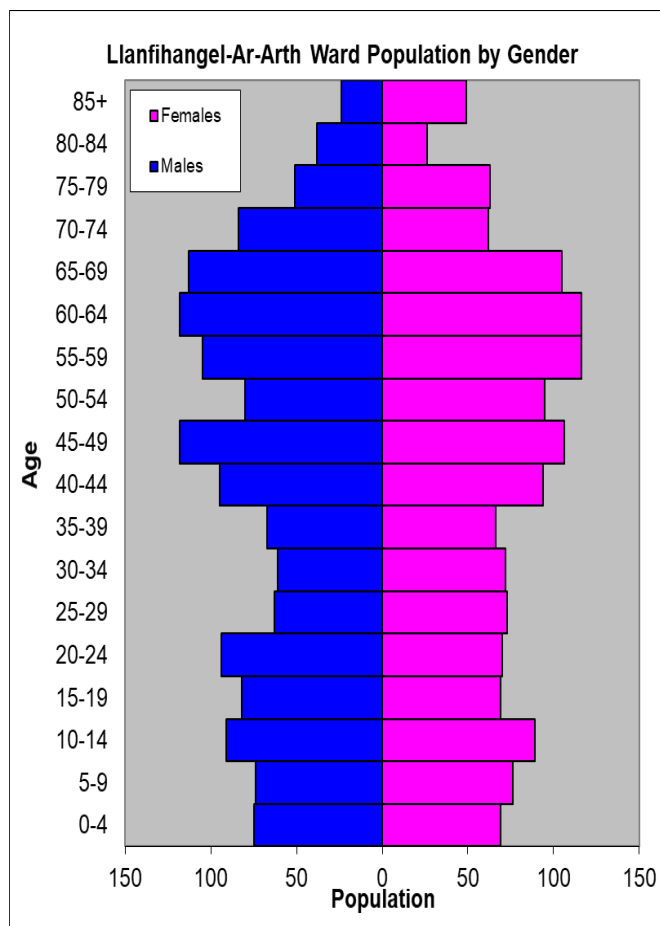

- ⇒ 28<sup>th</sup> highest ward population in Carmarthenshire, and 12<sup>th</sup> lowest population density.
- ⇒ Highest proportion of people aged over 45, proportion aged 65-74 is higher than the Carmarthenshire Average.
- ⇒ Slightly lower proportion of people with limiting long term illness than the Carmarthenshire average.
- ⇒ Higher proportion of Welsh Speakers than the Carmarthenshire average.

## 2011 Census Data

Population: Key Facts	Llanfihangel Ar-Arth	Llanfihangel Ar-Arth %	Carmarthenshire
<b>People:</b> born in Wales	1843	64.6	76.0
born outside UK	123	4.3	4.1
in non-white ethnic groups	23	1.0	1.9
with limiting long-term illness	659	23.1	25.4
with no qualifications (aged 16-74)	625	26.7	26.8
with higher level qualifications (aged 16-74)	543	23.2	23.9
able to speak Welsh	1588	57.5	43.9

Household Composition	Llanfihangel Ar-Arth	Llanfihangel Ar-Arth %	Carmarthenshire
<b>Total Households/</b> (Average Household Size)	1213	(2.3)	(2.3)
Household Type: one person: pensioner	145	12.0	14.8
one person: other	196	16.2	15.4
one family: all pensioners	129	10.6	9.8
one family: married couple	436	35.9	34.1
one family: cohabiting couple	110	9.1	8.7
one family: lone parent	123	10.2	11.3
one family: other	74	6.1	5.9

Source: 2011 Census, ONS

## HOUSING

The area's housing consists mostly of detached houses, which make up over 60% of the accommodation. There is a higher proportion of terraced accommodation than flat, maisonette and apartments. The ward consists of 134 local authority owned properties and 25 Housing Association properties.

### Household Accommodation Types

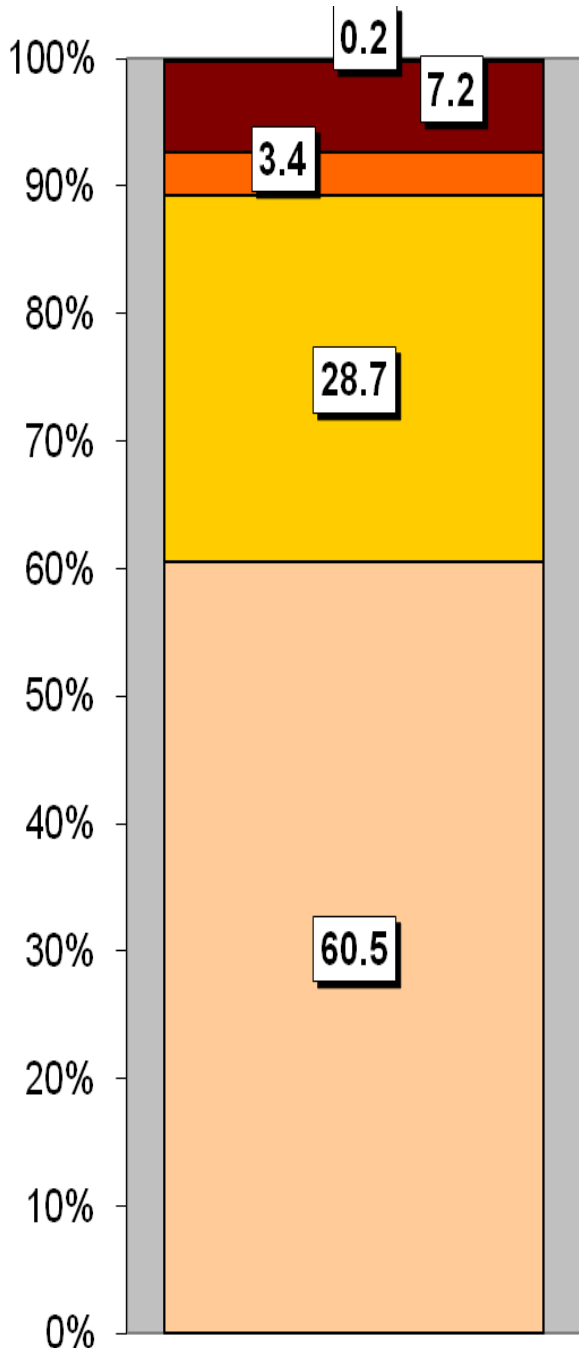

Household Tenure	%
Owns outright	48.1
Mortgaged	26.9
Rented - Local Authority	11
Rented - Social Landlord	2.1
Rented - Private Landlord	7.5
Rented - Other	1.6
Shared Ownership	0.3
Living Rent Free	2.5

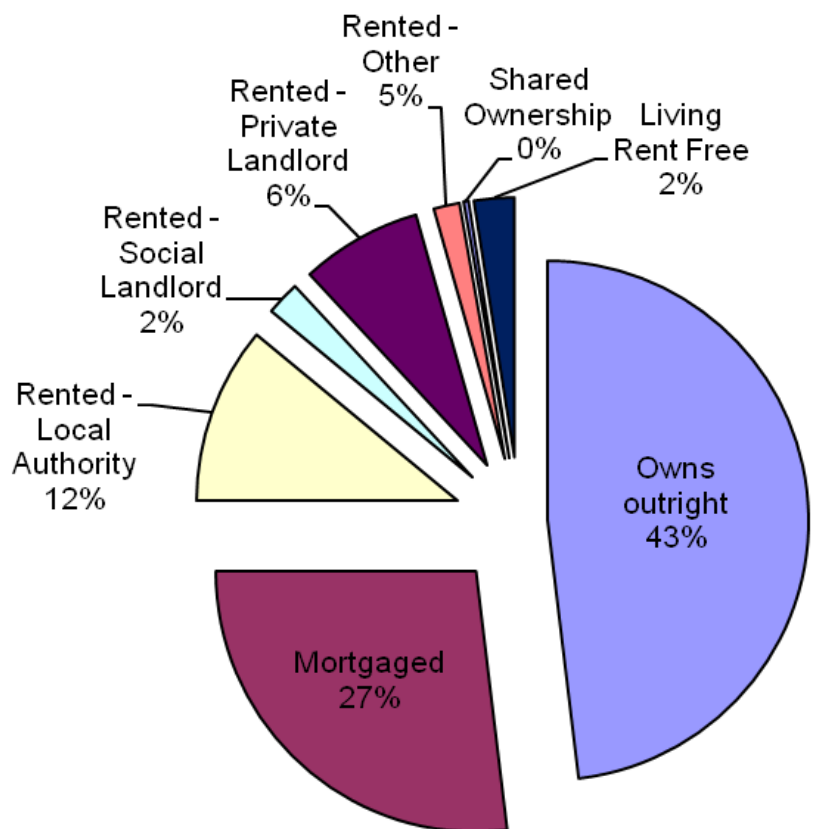

### Household Accommodation Types

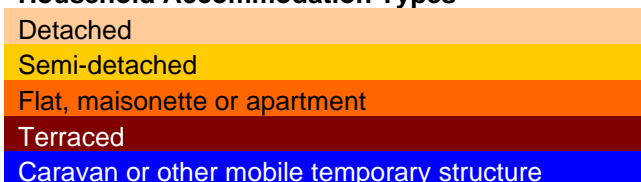

## SOCIO-ECONOMIC CHARACTERISTICS

- ⇒ The estimated median household income for Llanfihangel-Ar-Arth, based on CACI's 2020 'PayCheck' data, is £28,478 which is the 26<sup>th</sup> lowest (of 58 wards) in Carmarthenshire and 1% above the Carmarthenshire median of £28,186.
- ⇒ The social profile information indicates a lower than average level of people who have never worked and long term unemployed (Level 8) and a higher than average number of small employers and own account workers (Level 4).

Social Profile	Llanfihangel Ar-Arth	%	Carmarthenshire %
<i>All people aged 16-74 in households</i>	2096	100	100
<b>1: Higher Managerial &amp; Professional Admin. Occupations</b>	266	12.7	13.8
<b>2: Lower Managerial &amp; Professional Admin. Occupations</b>	346	16.5	19.9
<b>3: Intermediate Occupations</b>	234	11.2	11.6
<b>4: Small Employers &amp; Own Account Workers</b>	481	22.9	12.6
<b>5: Lower Supervisory &amp; Technical Occupations</b>	153	7.3	7.6
<b>6: Semi-routine Occupations</b>	328	15.6	16.7
<b>7: Routine Occupations</b>	239	11.4	13.0
<b>8: Never Worked &amp; Long Term Unemployed</b>	74	3.5	4.9

Source: 2011 Census, ONS

## ECONOMY AND LABOUR MARKET

Economic Status (people aged 16-74)	Llanfihangel Ar-Arth	Llanfihangel Ar-Arth %	Carmarthenshire %
<b>Economically Active</b>	1422	67.8	58.6
Employees: Part-time	245	11.7	10.75
Employees: Full-time	668	31.9	32.67
Self-employed	398	19.0	10.02
Unemployed	66	3.1	3.37
Full-time Student	45	2.1	1.78
<b>Economically Inactive</b>	674	32.2	41.4
Retired	371	17.7	16.12
Student	65	3.1	4.51
Looking after home/family	92	4.4	6.23
Permanently sick/disabled	127	6.1	11.07
Other	19	0.9	3.47

Source: 2011 Census, ONS

Benefit Claimants	Llanfihangel Ar-Arth	Rate %	Carmarthenshire Working Population %
Claimant Count unemployment (JSA) – March 2021	5	0.3	0.6
Universal Credit (total claimants) – February 2021	187	11.7	11.3
Incapacity Benefits (ESA and IB/SDA) – August 2020	97	6.1	7.9
Disability-related benefits (PIP, DLA and AA) – August 2020	276	17.3	22.3
Pension Credit (PC) – August 2020	74	10.1	13.0

Source: Department for Work & Pensions and ONS.

Note: Claimant Count unemployment includes Jobseeker's Allowance (JSA) claimants plus Universal Credit (UC) claimants who are required to seek work. ESA = Employment Support Allowance; IB/SDA = Incapacity Benefit / Severe Disablement Allowance; PIP = Personal Independence Payment; DLA = Disability Living Allowance; AA = Attendance Allowance. Estimated rates shown as % of population aged 16-64, except disability benefits (all people) and PC (aged 65+). Universal Credit is replacing six means-tested benefits and tax credits (known as legacy benefits): Income-based JSA; Income-related ESA; Income Support; Working Tax Credit; Child Tax Credit; Housing Benefit. Further statistical information on UC and other benefits is available.

## WELSH INDEX OF MULTIPLE DEPRIVATION (WIMD)

WIMD 2019 based on fine-grained geography of lower Super Output Areas (LSOAs). The WIMD 2019 is compiled from eight domains, Income, Employment, Health, Education, Housing, Access to Services, Physical Environment and Community Safety and is published at Lower Super Output Area of which there are 112 in Carmarthenshire.

Under WIMD, where Rank 1 is the most deprived, **Llanfihangel Ar Arth 1** ranks 36 out of 112 LSOAs in Carmarthenshire and is ranked 673 in Wales from 1909 LSOAs.

**Llanfihangel Ar Arth 2** ranks 75 in Carmarthenshire and is ranked 1108 in Wales.

The highest level of deprivation attributed to **Llanfihangel Ar Arth 1** is the Housing domain, being ranked 2<sup>nd</sup> in Carmarthenshire and 42 in Wales for this domain. In **Llanfihangel Ar Arth 2** the Access to Services domain is the most prominent ranking 14<sup>th</sup> in Carmarthenshire and 104 in Wales.

### Llanfihangel Ar Arth 1 – Pencader Llanfihangel Ar Arth 2 – Llanllwni Gwyddgrug

LSOA	Overall Index		Income		Employment		Health		Education		Access to Services		Community Safety		Physical Environment		Housing	
	Rank	Wales	Rank	Wales	Rank	Wales	Rank	Wales	Rank	Wales	Rank	Wales	Rank	Wales	Rank	Wales	Rank	Wales
Llanfihangel-ar-Arth 1	673	36	888	50	759	46	1118	68	1266	86	125	19	1221	54	1435	91	42	2
Llanfihangel-ar-Arth 2	1108	75	1328	90	1290	89	1324	83	1118	75	104	14	1717	94	1528	99	532	37

Source: Welsh Index of Multiple Deprivation 2019 Welsh Assembly Government.

Note: LSOAs ranked 1-112 (Carmarthenshire), 1-1909 (Wales).

## CRIME

Llanfihangel Ar Arth	Offence Group												Annual Total				
	Arson & Criminal Damage	Burglary – Business & Community	Burglary – Residential	Drug Offences	Miscellaneous Crime Against Society	Possession of Weapons	Public Order Offences	Robbery	Sexual Offences	Theft	Vehicle Offences	Violence Against the Person					
<b>Fiscal Year (1st April to 31st March)</b>																	
<b>2020/2021</b>	11	9	3	4	4	0	11	0	6	11	6	58	<b>123</b>				

Source: Dyfed Powys Police, Headquarters, Llangunnor.

**For further information please contact:**

Lesley Rees, Policy & Research Officer  
 01267 224462  
 llrees@carmarthenshire.gov.uk