

## LLANGADOG WARD: ELECTORAL DIVISION PROFILE

Policy Research and Information Section, Carmarthenshire County Council, May 2021

**Councillors (Electoral Vote 2017):** Andrew James (Plaid Cymru). Turnout = 64.94%,

**Electorate (April 2021):** 1,648

**Population:** 1,979 (2019 Mid Year Population Estimates, ONS)

**Welsh Assembly and UK Parliamentary Constituency:** Carmarthenshire East & Dinefwr

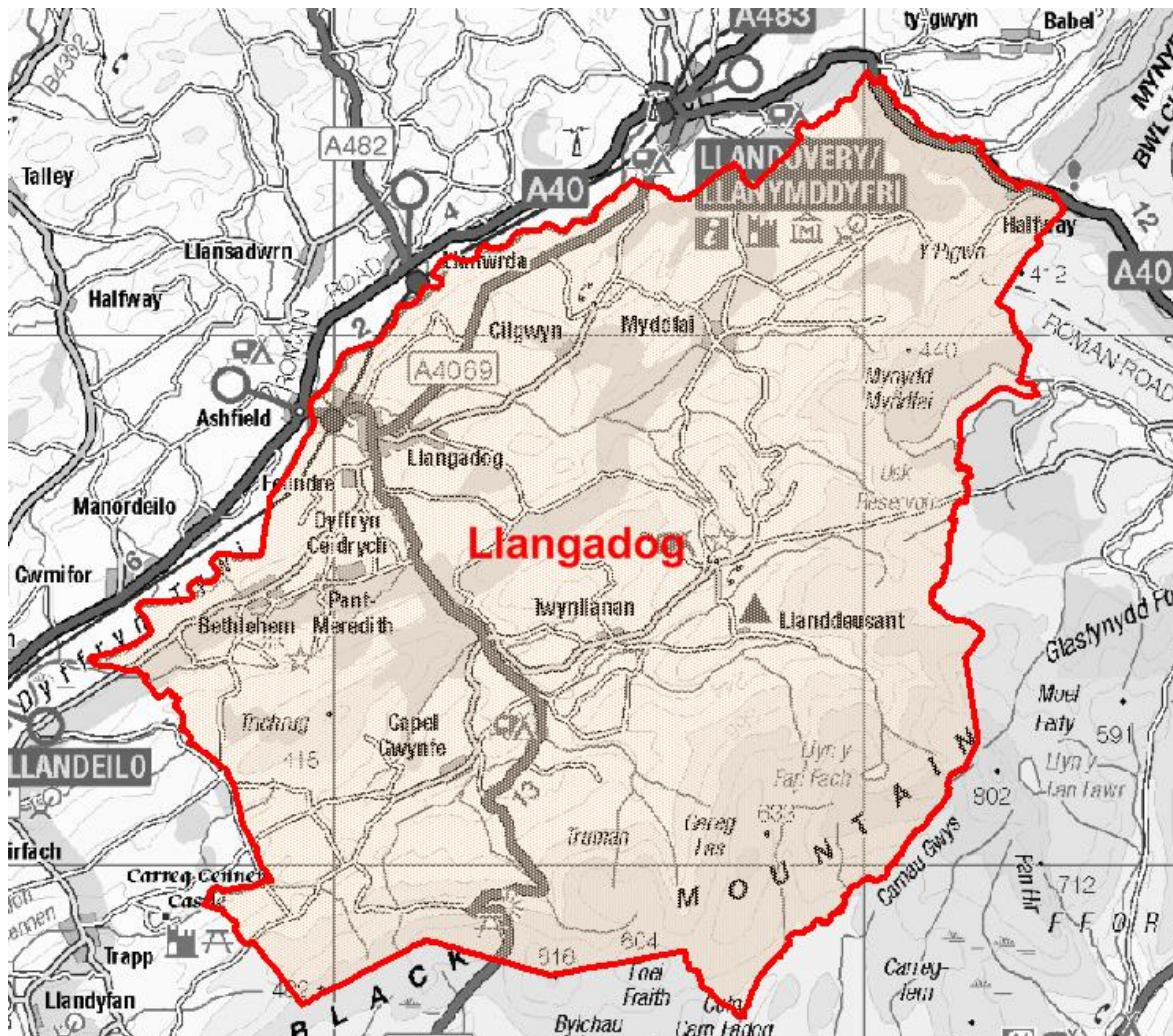

© Hawlfraint y Goron a hawliau cronfa ddata 2017 Arolwg Ordnans 100023377

© Crown copyright and database rights 2017 Ordnance Survey 100023377

**Location: Approximately 34km from Carmarthen Town**

- ⇒ Area: 192.50km<sup>2</sup>
- ⇒ Population Density: 10 people per km<sup>2</sup>
- ⇒ Population Change: 2011-2019: +50 (+2.6%)

## POPULATION STATISTICS 2019 Mid Year Population Estimates

Age Structure	Llangadog Population	Llangadog %	Carmarthenshire %
Aged: 0-4	66	3.3	5.0
5-14	187	9.4	11.5
15-24	171	8.6	10.2
25-44	374	18.9	21.6
45-64	634	32.0	28.0
65-74	292	14.8	11.9
75+	255	12.9	11.9
<b>Total</b>	<b>1,979</b>	<b>100</b>	<b>100</b>

Source: aggregated lower Super Output Area (LSOA) Small Area Population Estimates, 2019, Office for National Statistics (ONS)

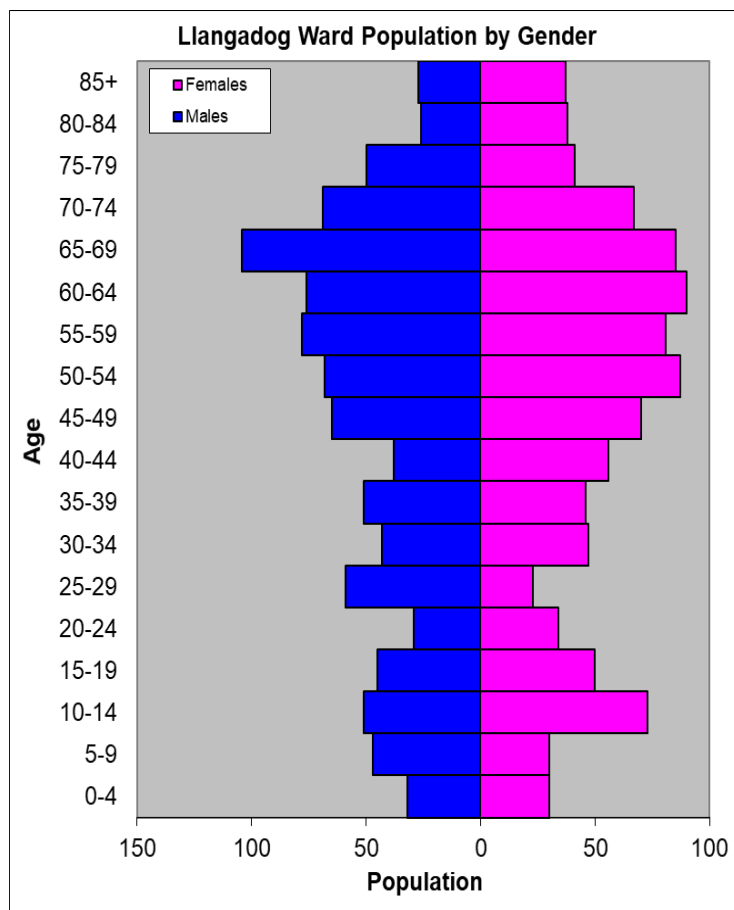

- ⇒ 4<sup>th</sup> lowest ward population in Carmarthenshire, and the 2<sup>nd</sup> lowest population density.
- ⇒ Highest proportion of people aged over 45, proportion aged 65-74 relatively high compared to the Carmarthenshire Average.
- ⇒ Higher proportion of people with higher level qualifications
- ⇒ Higher proportion of Welsh Speakers than the Carmarthenshire average

## 2011 Census Data

Population: Key Facts	Llangadog	Llangadog %	Carmarthenshire
<b>People:</b> born in Wales	1306	67.7	76.0
born outside UK	56	2.9	4.1
in non-white ethnic groups	18	1.2	1.9
with limiting long-term illness	393	20.4	25.4
with no qualifications (aged 16-74)	413	25.7	26.8
with higher level qualifications (aged 16-74)	477	29.6	23.9
able to speak Welsh	1048	55.7	43.9

Household Composition	Llangadog	Llangadog %	Carmarthenshire
<b>Total Households/</b> (Average Household Size)	817	(2.3)	(2.3)
Household Type: one person: pensioner	146	17.9	14.8
one person: other	100	12.2	15.4
one family: all pensioners	94	11.5	9.8
one family: married couple	319	39.0	34.1
one family: cohabiting couple	62	7.5	8.7
one family: lone parent	61	7.5	11.3
one family: other	35	4.3	5.9

Source: 2011 Census, ONS

## HOUSING

The area's housing consists mostly of detached houses and a higher proportion of semi-detached housing in comparison to the number of terraced houses, flat, maisonette or apartment and caravan or other mobile temporary structure combined. The ward consists of 56 local authority owned properties and 1 Housing Association properties.

### Household Accommodation Types

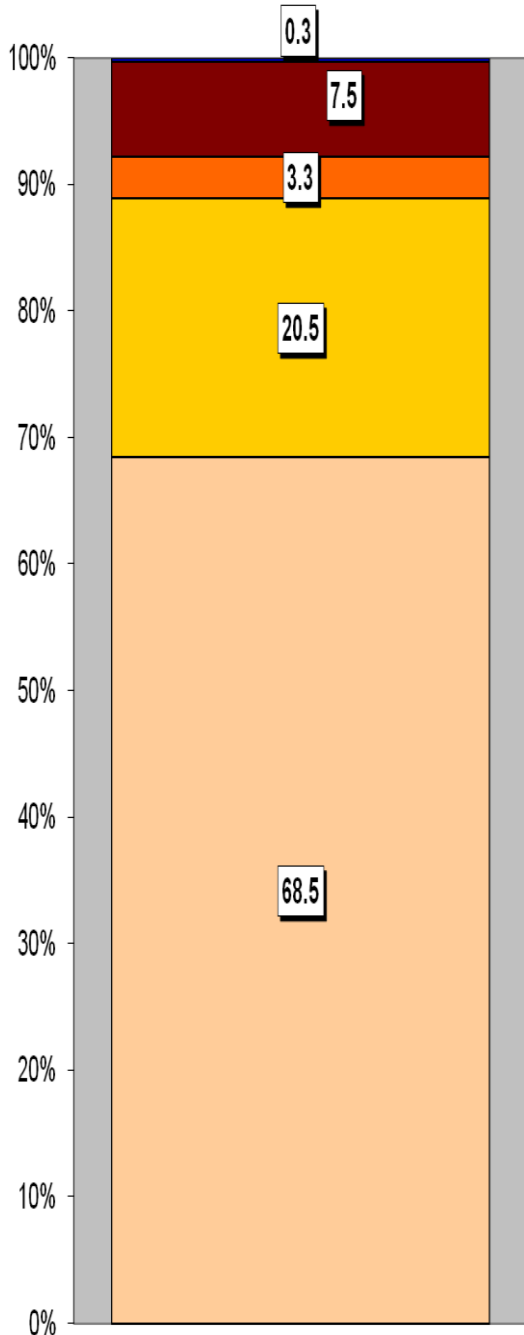

Household Tenure	%
Owns outright	54.7
Mortgaged	27.4
Rented - Local Authority	6.9
Rented - Private Landlord	0.1
Rented - Other	6.6
Living Rent Free	2.7

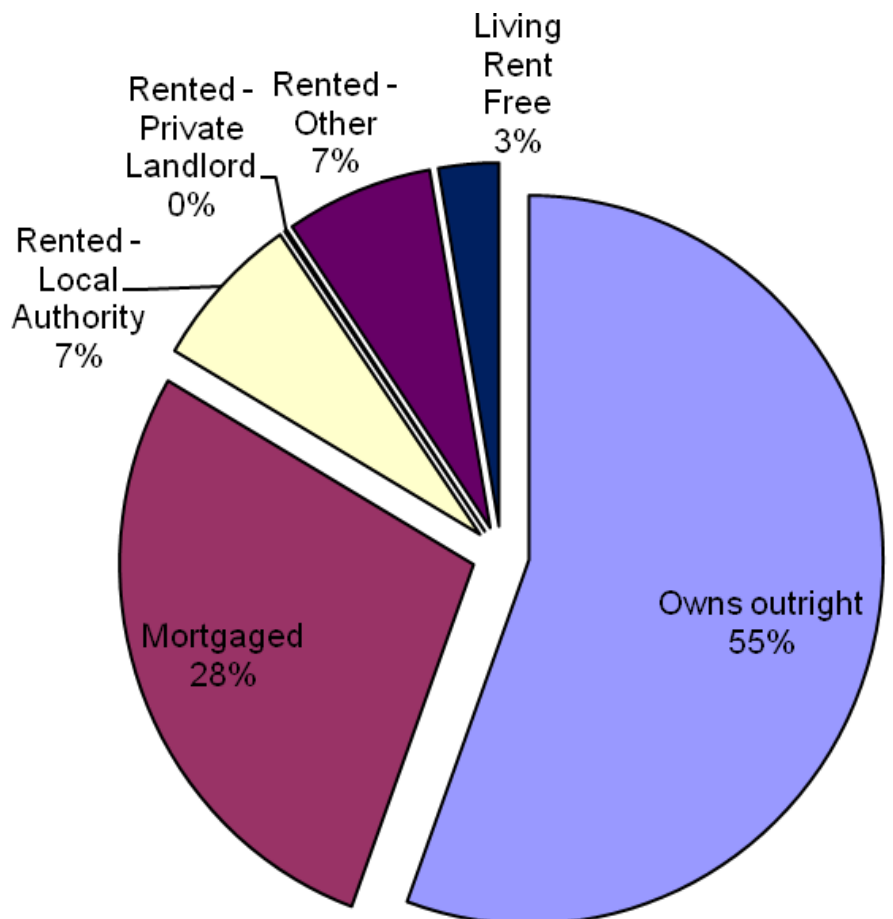

### Household Accommodation Types

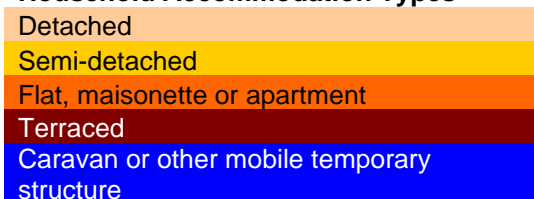

## SOCIO-ECONOMIC CHARACTERISTICS

- ⇒ The estimated median household income for Llangadog, based on CACI's 2020 'PayCheck' data, is £31,672 which is the 12<sup>th</sup> highest (of 58 wards) in Carmarthenshire and 11% above the Carmarthenshire median of £28,186.
- ⇒ The social profile information indicates a lower than average level of people in lower supervisory and technical occupations and semi/routine occupations (Levels 5-7) and a higher than average proportion of small employers and own account workers (Level 4).

Social Profile	Llangadog	%	Carmarthenshire %
<i>All people aged 16-74 in households</i>	1433	100	100
<b>1: Higher Managerial &amp; Professional Admin. Occupations</b>	278	19.4	13.8
<b>2: Lower Managerial &amp; Professional Admin. Occupations</b>	281	19.6	19.9
<b>3: Intermediate Occupations</b>	124	8.7	11.6
<b>4: Small Employers &amp; Own Account Workers</b>	401	28.0	12.6
<b>5: Lower Supervisory &amp; Technical Occupations</b>	66	4.6	7.6
<b>6: Semi-routine Occupations</b>	168	11.7	16.7
<b>7: Routine Occupations</b>	116	8.1	13.0
<b>8: Never Worked &amp; Long Term Unemployed</b>	68	4.7	4.9

Source: 2011 Census, ONS

## ECONOMY AND LABOUR MARKET

Economic Status (people aged 16-74)	Llangadog	Llangadog %	Carmarthenshire %
<b>Economically Active</b>	983	68.5	64.9
Employees: Part-time	185	12.9	13.9
Employees: Full-time	359	25.1	33.7
Self-employed	379	26.4	11.0
Unemployed	35	2.4	3.7
Full-time Student	25	1.7	2.5
<b>Economically Inactive</b>	450	31.5	35.1
Retired	262	18.3	18.1
Student	50	3.5	4.5
Looking after home/family	41	2.9	3.8
Permanently sick/disabled	67	4.7	6.8
Other	30	2.1	1.9

Source: 2011 Census, ONS

Benefit Claimants	Llangadog	Rate %	Carmarthenshire Working Population %
Claimant Count unemployment (JSA) – March 2021	#	#	0.6
Universal Credit (total claimants) – February 2021	74	6.4	11.3
Incapacity Benefits (ESA and IB/SDA) – August 2020	87	7.5	7.9
Disability-related benefits (PIP, DLA and AA) – August 2020	176	15.2	22.3
Pension Credit (PC) – August 2020	41	7.5	13.0

Source: Department for Work & Pensions and ONS.

Note: Claimant Count unemployment includes Jobseeker's Allowance (JSA) claimants plus Universal Credit (UC) claimants who are required to seek work. ESA = Employment Support Allowance; IB/SDA = Incapacity Benefit / Severe Disablement Allowance; PIP = Personal Independence Payment; DLA = Disability Living Allowance; AA = Attendance Allowance. Estimated rates shown as % of population aged 16-64, except disability benefits (all people) and PC (aged 65+). Universal Credit is replacing six means-tested benefits and tax credits (known as legacy benefits): Income-based JSA; Income-related ESA; Income Support; Working Tax Credit; Child Tax Credit; Housing Benefit. Further statistical information on UC and other benefits is available.

# These figures are suppressed as value is 1 or 2.

## WELSH INDEX OF MULTIPLE DEPRIVATION (WIMD)

WIMD 2019 based on fine-grained geography of lower Super Output Areas (LSOAs). The WIMD 2019 is compiled from eight domains, Income, Employment, Health, Education, Housing, Access to Services, Physical Environment and Community Safety and is published at Lower Super Output Area of which there are 112 in Carmarthenshire. Under WIMD, where Rank 1 is the most deprived, **Llangadog** ranks 53 in Carmarthenshire from 112 LSOAs and is ranked 883 in Wales from 1909 LSOAs.

The highest level of deprivation attributed to **Llangadog** is the Access to Services domain, being ranked 6<sup>th</sup> in Carmarthenshire and 32 in Wales for this domain.

LSOA	Overall Index		Income		Employment		Health		Education		Access to Services		Community Safety		Physical Environment		Housing	
	Rank	LSOA	Rank	LSOA	Rank	LSOA	Rank	LSOA	Rank	LSOA	Rank	LSOA	Rank	LSOA	Rank	LSOA	Rank	LSOA
Llangadog	883	53	1283	85	1049	73	1708	108	1427	97	32	6	1773	100	1091	62	131	9

Source: Welsh Index of Multiple Deprivation 2019 Welsh Assembly Government.

Note: LSOAs ranked 1-112 (Carmarthenshire), 1-1909 (Wales).

## CRIME

Llangadog	Offence Group													Annual Total			
	Arson & Criminal Damage	Burglary – Business & Community	Burglary – Residential	Drug Offences	Miscellaneous Crime Against Society	Possession of Weapons	Public Order Offences	Robbery	Sexual Offences	Theft	Vehicle Offences	Violence Against the Person					
Fiscal Year (1st April to 31st March)																	
2020/2021	4	1	0	0	2	0	6	0	1	16	1	16	47				

Source: Dyfed Powys Police, Headquarters, Llangunnon.

**For further information please contact:**

Lesley Rees, Policy & Research Officer

01267 224462

llrees@carmarthenshire.gov.uk