

LLANGUNNOR WARD: ELECTORAL DIVISION PROFILE

Policy Research and Information Section, Carmarthenshire County Council, May 2021

Councillors (Electoral Vote 2017): Dewi Elwyn Williams (Plaid Cymru). Turnout = 53.91%

Electorate (April 2021): 2,078

Population: 2,647 (2019 Mid Year Population Estimates, ONS)

Welsh Assembly and UK Parliamentary Constituency: Carmarthenshire East & Dinefwr



Location: Approximately 2km from Carmarthen Town

- ⇒ Area: 23.32km²
- ⇒ Population Density: 114 people per km²
- ⇒ Population Change: 2011-2019: +266 (+11.2%)

POPULATION STATISTICS 2019 Mid Year Population Estimates

Age Structure	Llangunnor Population	Llangunnor %	Carmarthenshire %
Aged: 0-4	125	4.7	5.0
5-14	300	11.3	11.5
15-24	205	7.7	10.2
25-44	498	18.8	21.6
45-64	674	25.5	28.0
65-74	376	14.2	11.9
75+	469	17.7	11.9
Total	2,647	100	100

Source: aggregated lower Super Output Area (LSOA) Small Area Population Estimates, 2019, Office for National Statistics (ONS)

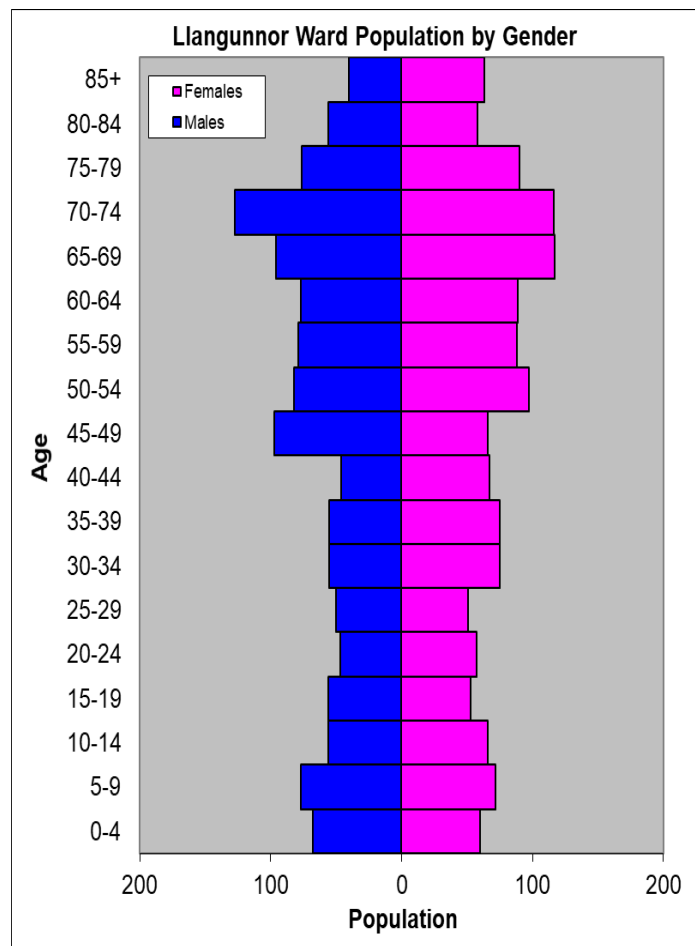

- ⇒ 23rd lowest ward population in Carmarthenshire, and 27th lowest population density.
- ⇒ Highest proportion of people aged over 45.
- ⇒ Higher proportion of people with no qualifications
- ⇒ Just over 4% higher proportion of Welsh Speakers than the Carmarthenshire average.

2011 Census Data

Population: Key Facts	Llangunnor	Llangunnor %	Carmarthenshire
People: born in Wales	1885	79.2	76.0
born outside UK	75	3.2	4.1
in non-white ethnic groups	37	1.4	1.9
with limiting long-term illness	601	25.3	25.4
with no qualifications (aged 16-74)	582	28.9	26.8
with higher level qualifications (aged 16-74)	551	27.3	23.9
able to speak Welsh	1111	48.0	43.9

Household Composition	Llangunnor	Llangunnor %	Carmarthenshire
Total Households/ (Average Household Size)	1063	(2.2)	(2.3)
Household Type: one person: pensioner	178	16.7	14.8
one person: other	126	11.9	15.4
one family: all pensioners	163	15.3	9.8
one family: married couple	376	35.4	34.1
one family: cohabiting couple	65	6.2	8.7
one family: lone parent	111	10.5	11.3
one family: other	44	4.1	5.9

Source: 2011 Census, ONS

HOUSING

The area's housing consists mostly of detached houses, making up almost 57% of the housing stock. Semi-detached and terrace have similar proportions, and flat, maisonette and apartment has the smallest proportion with 3%. The ward consists of 163 local authority owned properties and 22 Housing Association properties.

Household Accommodation Types

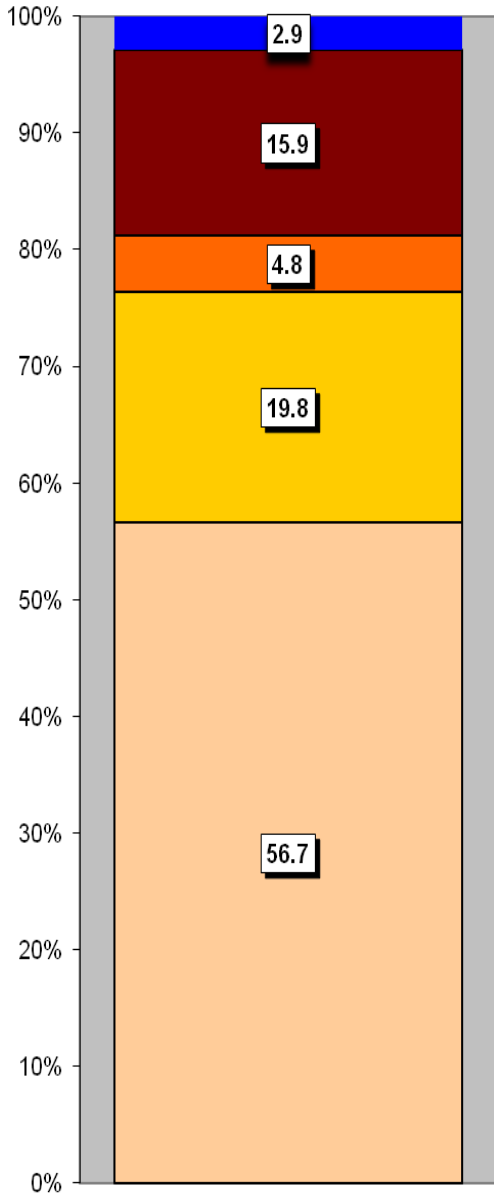

Household Tenure	%
Owns outright	47.7
Mortgaged	24.2
Shared ownership	0.4
Rented - Local Authority	15.3
Rented - Social Landlord	2.1
Rented - Private Landlord	7.7
Rented - Other	0.9
Living Rent Free	1.7

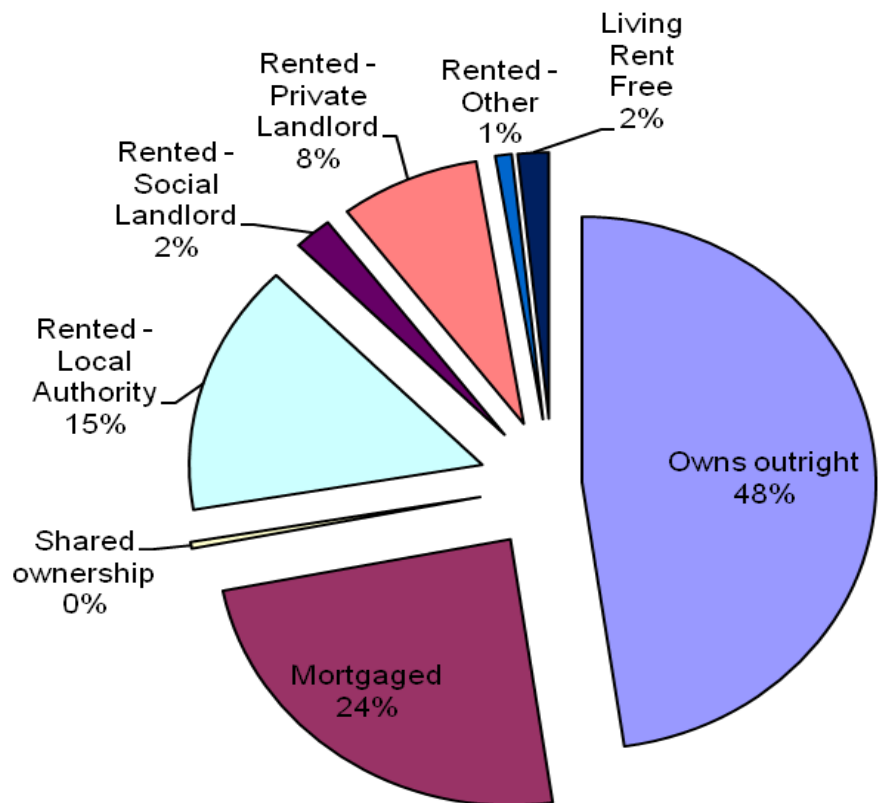

Household Accommodation Types



SOCIO-ECONOMIC CHARACTERISTICS

- ⇒ The estimated median household income for Llangunnor, based on CACI's 2020 'PayCheck' data, is £30,006 which is the 21st highest (of 58 wards) in Carmarthenshire and 6.1% above the Carmarthenshire median of £28,186.
- ⇒ The social profile information indicates a higher than average level of people in higher/lower managerial and professional administrative occupations and intermediate occupations (Levels 1-3) and a lower than average proportion in lower supervisory and technical occupations (Level 5).

Social Profile	Llangunnor	%	Carmarthenshire %
<i>All people aged 16-74 in households</i>	1735	100	100
1: Higher Managerial & Professional Admin. Occupations	284	16.4	13.8
2: Lower Managerial & Professional Admin. Occupations	396	22.8	19.9
3: Intermediate Occupations	236	13.6	11.6
4: Small Employers & Own Account Workers	215	12.4	12.6
5: Lower Supervisory & Technical Occupations	102	5.9	7.6
6: Semi-routine Occupations	273	15.7	16.7
7: Routine Occupations	223	12.9	13.0
8: Never Worked & Long Term Unemployed	42	2.4	4.9

Source: 2011 Census, ONS

ECONOMY AND LABOUR MARKET

Economic Status (people aged 16-74)	Llangunnor	Llangunnor %	Carmarthenshire %
Economically Active	1094	63.0	64.9
Employees: Part-time	276	15.9	13.9
Employees: Full-time	544	31.4	33.7
Self-employed	191	11.0	11.0
Unemployed	32	1.8	3.7
Full-time Student	51	2.9	2.5
Economically Inactive	641	36.9	35.1
Retired	442	25.5	18.1
Student	56	3.2	4.5
Looking after home/family	37	2.1	3.8
Permanently sick/disabled	88	5.1	6.8
Other	18	1.0	1.9

Source: 2011 Census, ONS

Benefit Claimants	Llangunnor	Rate %	Carmarthenshire Working Population %
Claimant Count unemployment (JSA) – March 2021	#	#	0.6
Universal Credit (total claimants) – February 2021	128	9.5	11.3
Incapacity Benefits (ESA and IB/SDA) – August 2020	78	5.8	7.9
Disability-related benefits (PIP, DLA and AA) – August 2020	312	23.1	22.3
Pension Credit (PC) – August 2020	89	10.5	13.0

These figures are suppressed as value is 1 or 2.

Source: Department for Work & Pensions and ONS.

Note: Claimant Count unemployment includes Jobseeker's Allowance (JSA) claimants plus Universal Credit (UC) claimants who are required to seek work. ESA = Employment Support Allowance; IB/SDA = Incapacity Benefit / Severe Disablement Allowance; PIP = Personal Independence Payment; DLA = Disability Living Allowance; AA = Attendance Allowance. Estimated rates shown as % of population aged 16-64, except disability benefits (all people) and PC (aged 65+). Universal Credit is replacing six means-tested benefits and tax credits (known as legacy benefits): Income-based JSA; Income-related ESA; Income Support; Working Tax Credit; Child Tax Credit; Housing Benefit. Further statistical information on UC and other benefits is available.

WELSH INDEX OF MULTIPLE DEPRIVATION (WIMD)

WIMD 2019 based on fine-grained geography of lower Super Output Areas (LSOAs). The WIMD 2019 is compiled from eight domains, Income, Employment, Health, Education, Housing, Access to Services, Physical Environment and Community Safety and is published at Lower Super Output Area of which there are 112 in Carmarthenshire.

Under WIMD, where Rank 1 is the most deprived, **Llangunnor 1** ranks 59 in Carmarthenshire from 112 LSOAs and is ranked 939 in Wales from 1909 LSOAs. **Llangunnor 2** ranks 103 in Carmarthenshire and 1437 from 1909 LSOAs in Wales.

The highest level of deprivation attributed to **Llangunnor 1** is the Access to Services domain domain, being ranked 38th in Carmarthenshire and 300 in Wales for this domain. Likewise, in **Llangunnor 2** the Access to Services domain is also the most prominent ranking 25th in Carmarthenshire and 194 in Wales.

Llangunnor 1 – Police HQ, Brynmeurig Llangunnor 2 – Nantycaws, Pibwrlwyd

LSOA	Overall Index		Income		Employment		Health		Education		Access to Services		Community Safety		Physical Environment		Housing	
	Rank	Wales	Rank	Wales	Rank	Wales	Rank	Wales	Rank	Wales	Rank	Wales	Rank	Wales	Rank	Wales	Rank	Wales
Llangunnor 1	939	59	843	49	738	44	971	55	1106	73	300	38	1220	53	1424	89	1416	99
Llangunnor 2	1437	103	1730	110	1600	108	1507	96	1471	101	194	25	635	23	1285	82	1230	87

Source: Welsh Index of Multiple Deprivation 2019 Welsh Assembly Government.

Note: LSOAs ranked 1-112 (Carmarthenshire), 1-1909 (Wales).

CRIME

Llangunnor	Offence Group												Annual Total				
	Arson & Criminal Damage	Burglary – Business & Community	Burglary – Residential	Drug Offences	Miscellaneous Crime Against Society	Possession of Weapons	Public Order Offences	Robbery	Sexual Offences	Theft	Vehicle Offences	Violence Against the Person					
Fiscal Year (1st April to 31st March)																	
2020/2021	15	2	4	22	8	2	19	0	2	38	1	65	178				

Source: Dyfed Powys Police, Headquarters, Llangunnor.

For further information please contact:

Lesley Rees, Policy & Research Officer

01267 224462

lrees@carmarthenshire.gov.uk