

LLIEDI WARD: ELECTORAL DIVISION PROFILE

Policy Research and Information Section, Carmarthenshire County Council, May 2021

Councillors (Electoral Vote 2017 – Turnout = 39.22%): Rob James (Labour) and Shahana Najmi (New Independent)

Electorate (April 2021): 3,976

Population: 5,460 (2019 Mid Year Population Estimates, ONS)

Welsh Assembly and UK Parliamentary Constituency: Llanelli

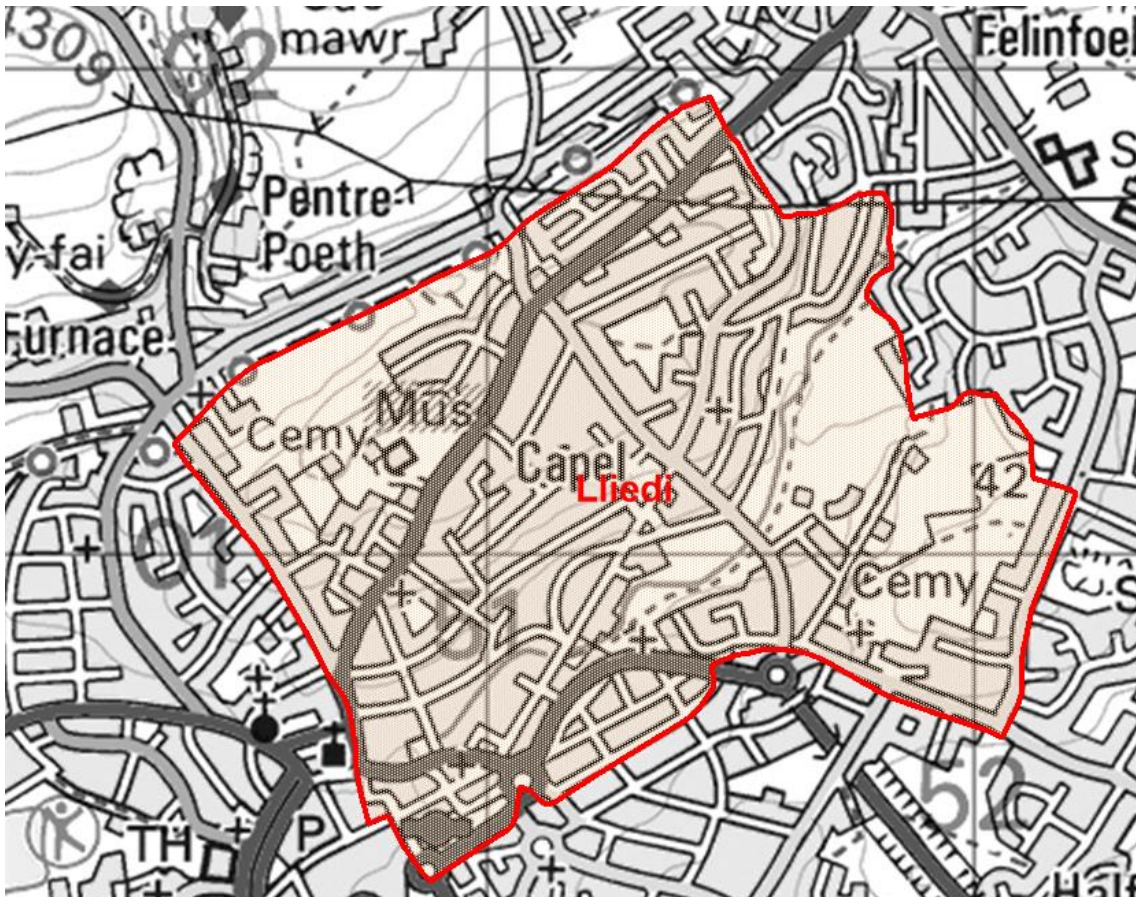

© Hawlfraint y Goron a hawliau cronfa ddata 2017 Arolwg Ordnans 100023377

© Crown copyright and database rights 2017 Ordnance Survey 100023377

Location: Approximately 33km from Carmarthen Town

- ⇒ Area: 1.59km²
- ⇒ Population Density: 3,440 people per km²
- ⇒ Population Change: 2011-2019: +3 (+0.1%)

POPULATION STATISTICS

2019 Mid Year Population Estimates

Age Structure	Lliedi Population	Lliedi %	Carmarthenshire %
Aged: 0-4	291	5.3	5.0
5-14	744	13.6	11.5
15-24	576	10.5	10.2
25-44	1,337	24.5	21.6
45-64	1,363	25.0	28.0
65-74	537	9.8	11.9
75+	612	11.2	11.9
Total	5,460	100	100

Source: aggregated lower Super Output Area (LSOA) Small Area Population Estimates, 2019, Office for National Statistics (ONS)

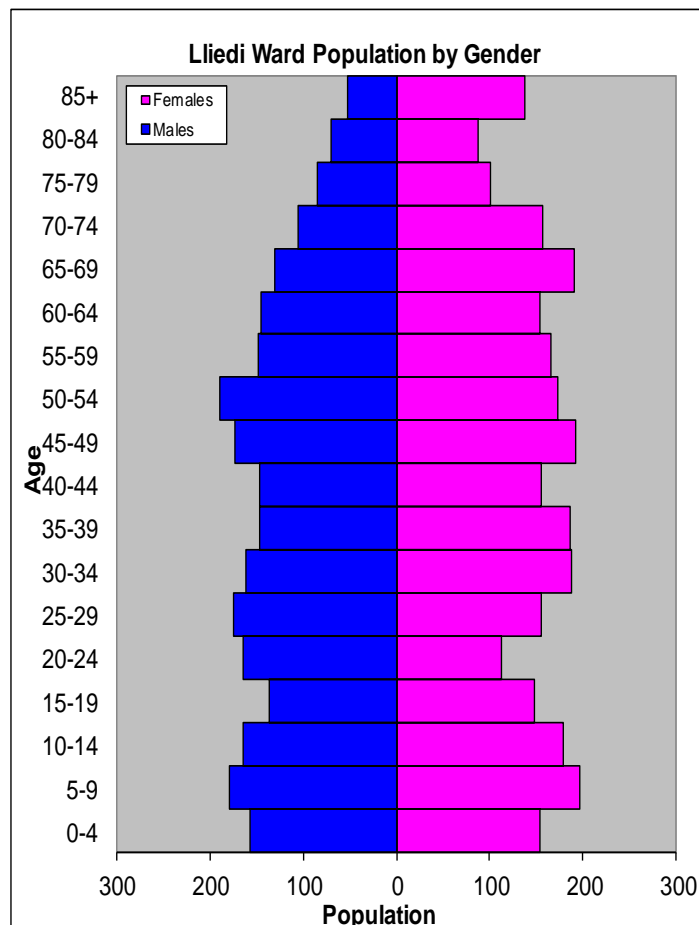

- 5th highest ward population in Carmarthenshire, and 2nd highest population density.
- ⇒ Highest proportion of people aged 45-64.
- ⇒ Slightly higher proportion of people with no qualifications and limiting long-term illness.
- ⇒ Low proportion of Welsh Speakers

2011 Census Data

Population: Key Facts	Lliedi	Lliedi %	Carmarthenshire
People: born in Wales	4580	83.9	76.0
born outside UK	348	6.4	4.1
in non-white ethnic groups	142	2.7	1.9
with limiting long-term illness	1402	25.7	25.4
with no qualifications (aged 16-74)	1207	27.7	26.8
with higher level qualifications (aged 16-74)	916	21.0	23.9
able to speak Welsh	1474	28.1	43.9

Household Composition	Lliedi	Lliedi %	Carmarthenshire
Total Households/ (Average Household Size)	2371	(2.3)	(2.3)
Household Type: one person: pensioner	386	16.3	14.8
one person: other	411	17.3	15.4
one family: all pensioners	201	8.5	9.8
one family: married couple	677	28.5	34.1
one family: cohabiting couple	180	7.6	8.7
one family: lone parent	345	14.6	11.3
one family: other	171	7.2	5.9

Source: 2011 Census, ONS

HOUSING

The area's housing consists mostly of semi-detached houses and a high proportion of terraced housing. There is a smaller proportion of flat, maisonette and apartment accommodation compared to detached. The ward consists of 252 local authority owned properties and 108 Housing Association properties.

Household Accommodation Types

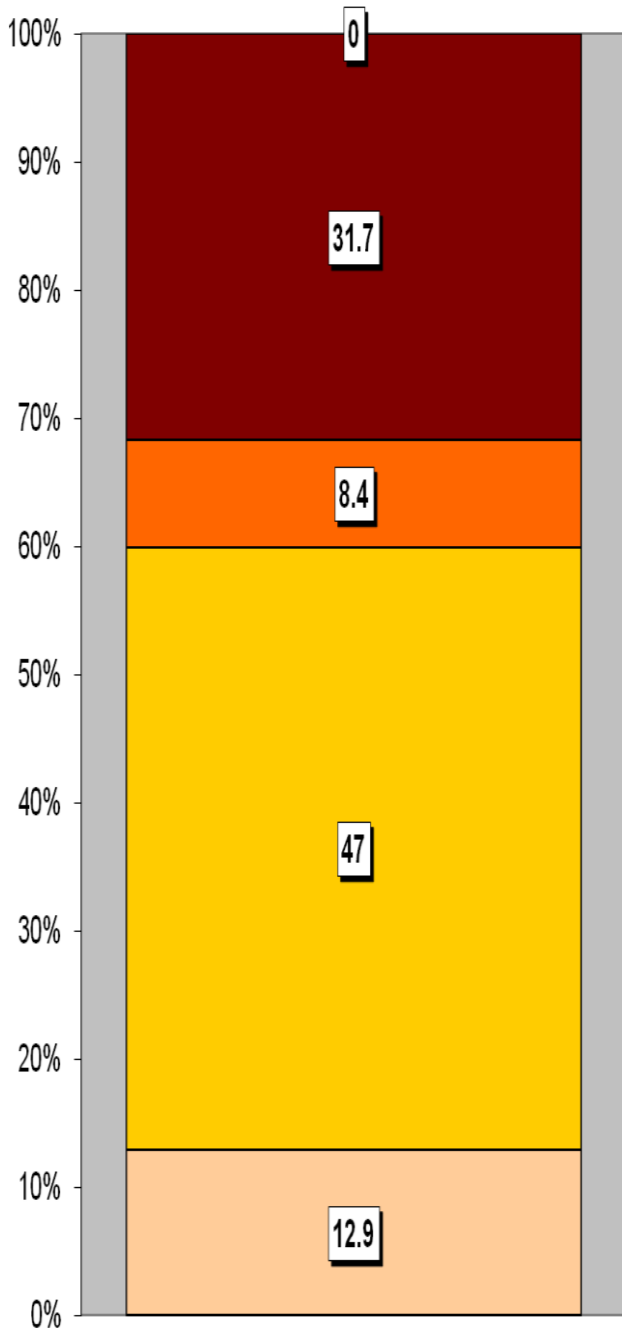

Household Tenure	%
Owns outright	38.4
Mortgaged	28.9
Shared ownership	0.2
Rented - Local Authority	10.6
Rented - Social Landlord	4.6
Rented - Private Landlord	13.9
Rented - Other	1.5
Living Rent Free	1.9

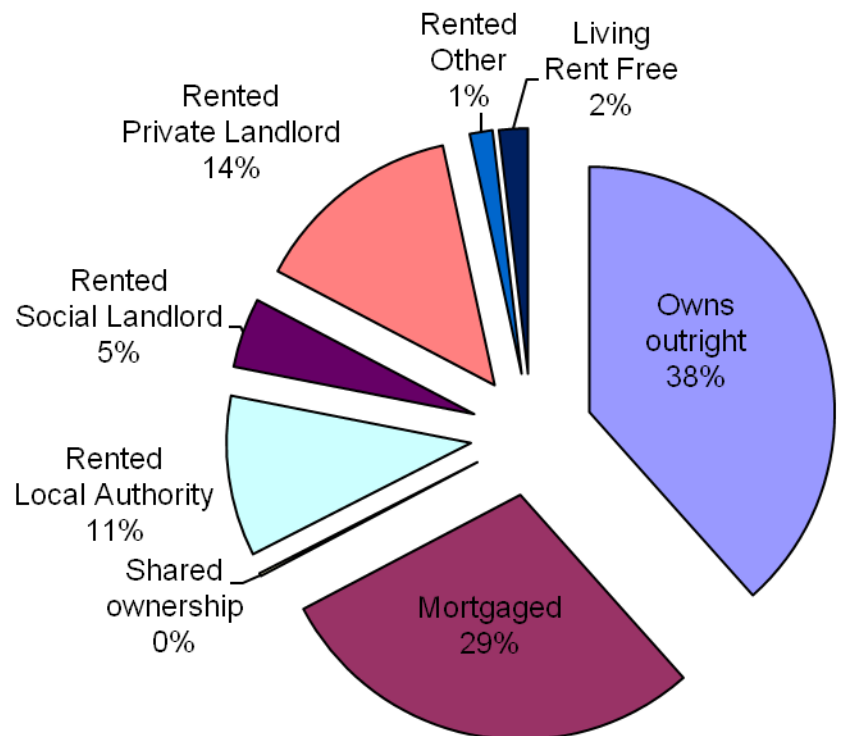

Household Accommodation Types

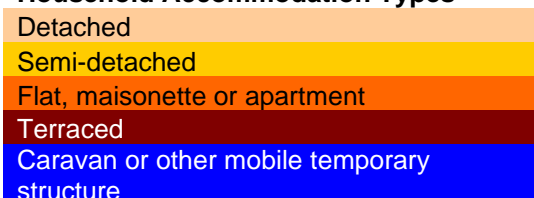

SOCIO-ECONOMIC CHARACTERISTICS

- ⇒ The estimated median household income for Lliedi, based on CACI's 2020 'PayCheck' data, is £26,599 which is the 16th lowest (of 58 wards) in Carmarthenshire and 6% below the Carmarthenshire median of £28,186.
- ⇒ The social profile information indicates a higher than average level of people who have never worked and long term unemployed (Level 8) and a higher than average number of people in semi-routine occupations (Level 6).

Social Profile	Lliedi	%	Carmarthenshire %
<i>All people aged 16-74 in households</i>	3758	100	100
1: Higher Managerial & Professional Admin. Occupations	472	12.6	13.8
2: Lower Managerial & Professional Admin. Occupations	730	19.4	19.9
3: Intermediate Occupations	478	12.7	11.6
4: Small Employers & Own Account Workers	268	7.1	12.6
5: Lower Supervisory & Technical Occupations	288	7.7	7.6
6: Semi-routine Occupations	737	19.6	16.7
7: Routine Occupations	533	14.2	13.0
8: Never Worked & Long Term Unemployed	246	6.5	4.9

Source: 2011 Census, ONS

ECONOMY AND LABOUR MARKET

Economic Status (people aged 16-74)	Lliedi	Lliedi %	Carmarthenshire %
Economically Active	2396	63.8	58.6
Employees: Part-time	590	15.7	10.75
Employees: Full-time	1300	34.6	32.67
Self-employed	230	6.1	10.02
Unemployed	176	4.7	3.37
Full-time Student	100	2.7	1.78
Economically Inactive	1362	36.2	41.4
Retired	635	16.9	16.12
Student	153	4.1	4.51
Looking after home/family	152	4.0	6.23
Permanently sick/disabled	330	8.8	11.07
Other	92	2.4	3.47

Source: 2011 Census, ONS

Benefit Claimants	Lliedi	Rate %	Carmarthenshire Working Population %
Claimant Count unemployment (JSA) – March 2021	24	0.7	0.6
Universal Credit (total claimants) – February 2021	470	14.6	11.3
Incapacity Benefits (ESA and IB/SDA) – August 2020	319	9.9	7.9
Disability-related benefits (PIP, DLA and AA) – August 2020	777	24.2	22.3
Pension Credit (PC) – August 2020	162	14.1	13.0

Source: Department for Work & Pensions and ONS.

Note: Claimant Count unemployment includes Jobseeker's Allowance (JSA) claimants plus Universal Credit (UC) claimants who are required to seek work. ESA = Employment Support Allowance; IB/SDA = Incapacity Benefit / Severe Disablement Allowance; PIP = Personal Independence Payment; DLA = Disability Living Allowance; AA = Attendance Allowance. Estimated rates shown as % of population aged 16-64, except disability benefits (all people) and PC (aged 65+). Universal Credit is replacing six means-tested benefits and tax credits (known as legacy benefits): Income-based JSA; Income-related ESA; Income Support; Working Tax Credit; Child Tax Credit; Housing Benefit. Further statistical information on UC and other benefits is available.

WELSH INDEX OF MULTIPLE DEPRIVATION (WIMD)

WIMD 2019 based on fine-grained geography of lower Super Output Areas (LSOAs). The WIMD 2019 is compiled from eight domains, Income, Employment, Health, Education, Housing, Access to Services, Physical Environment and Community Safety and is published at Lower Super Output Area of which there are 112 in Carmarthenshire.

Under WIMD, where Rank 1 is the most deprived, **Lliedi 1** ranks 22 in Carmarthenshire from 112 LSOAs and is ranked 499 in Wales from 1909 LSOAs. **Lliedi 2** ranks 97 in Carmarthenshire and is ranked 1309 in Wales, whilst **Lliedi 3** ranks as the 14th most deprived area in Carmarthenshire and is ranked 395 in Wales from 1909 LSOAs.

The highest level of deprivation attributed to **Lliedi 1** is the Community Safety domain, ranking 10th in Carmarthenshire and 239 in Wales. In **Lliedi 2** the Physical Environment domain is the most prominent, being ranked 5th in Carmarthenshire and 200 in Wales for this domain. In **Lliedi 3** the Health domain that is the most prominent, ranking 11th in Carmarthenshire and 355 in Wales.

Lliedi 1 – Buckleys Site

Lliedi 2 – Ty Fran

Lliedi 3 – Llanerch

LSOA	Overall Index		Income		Employment		Health		Education		Access to Services		Community Safety		Physical Environment		Housing	
	Rank	Wales	Rank	Wales	Rank	Wales	Rank	Wales	Rank	Wales	Rank	Wales	Rank	Wales	Rank	Wales	Rank	Wales
Lliedi 1	499	23	518	23	444	23	761	39	773	39	1045	80	239	10	319	17	263	19
Lliedi 2	1309	97	1232	79	1070	74	1175	76	1385	93	1191	91	887	34	200	5	1597	106
Lliedi 3	395	14	375	15	415	19	355	11	458	18	621	54	698	26	352	21	650	42

Source: Welsh Index of Multiple Deprivation 2019 Welsh Assembly Government.

Note: LSOAs ranked 1-112 (Carmarthenshire), 1-1909 (Wales).

CRIME

Lliedi	Offence Group													Annual Total				
	Arson & Criminal Damage	Burglary – Business & Community	Burglary – Residential	Drug Offences	Miscellaneous Crime Against Society	Possession of Weapons	Public Order Offences	Robbery	Sexual Offences	Theft	Vehicle Offences	Violence Against the Person						
Fiscal Year (1st April to 31st March)																		
2020/2021	62	9	8	18	8	4	37	0	20	36	19	223	444					

Source: Dyfed Powys Police, Headquarters, Llangunor.

For further information please contact:

Lesley Rees, Policy & Research Officer

01267 224462

llrees@carmarthenshire.gov.uk