

## LLWYNHENDY WARD: ELECTORAL DIVISION PROFILE

Policy Research and Information Section, Carmarthenshire County Council, May 2021

**Councillors (Electoral Vote 2017 – Turnout = 33.87%):** Sharen Davies (New Independent) and Fozia Akhtar (Labour)

**Electorate (April 2021):** 3,137

**Population:** 4,504 (2019 Mid Year Population Estimates, ONS)

**Welsh Assembly and UK Parliamentary Constituency:** Llanelli



© Hawlfraint y Goron a hawliau cronfa ddata 2017 Arolwg Ordnans 100023377

© Crown copyright and database rights 2017 Ordnance Survey 100023377

**Location: Approximately 36km from Carmarthen Town**

- ⇒ Area: 4.84km<sup>2</sup>
- ⇒ Population Density: 931 people per km<sup>2</sup>
- ⇒ Population Change: 2011-2019: -2 (-0.0%)

## POPULATION STATISTICS 2019 Mid Year Population Estimates

Age Structure	Llwynhendy Population	Llwynhendy %	Carmarthenshire %
Aged: 0-4	325	7.2	5.0
5-14	674	15.0	11.5
15-24	535	11.9	10.2
25-44	1,168	25.9	21.6
45-64	1,059	23.5	28.0
65-74	401	8.9	11.9
75+	342	7.6	11.9
<b>Total</b>	<b>4,504</b>	<b>100</b>	<b>100</b>

Source: aggregated lower Super Output Area (LSOA) Small Area Population Estimates, 2019, Office for National Statistics (ONS)

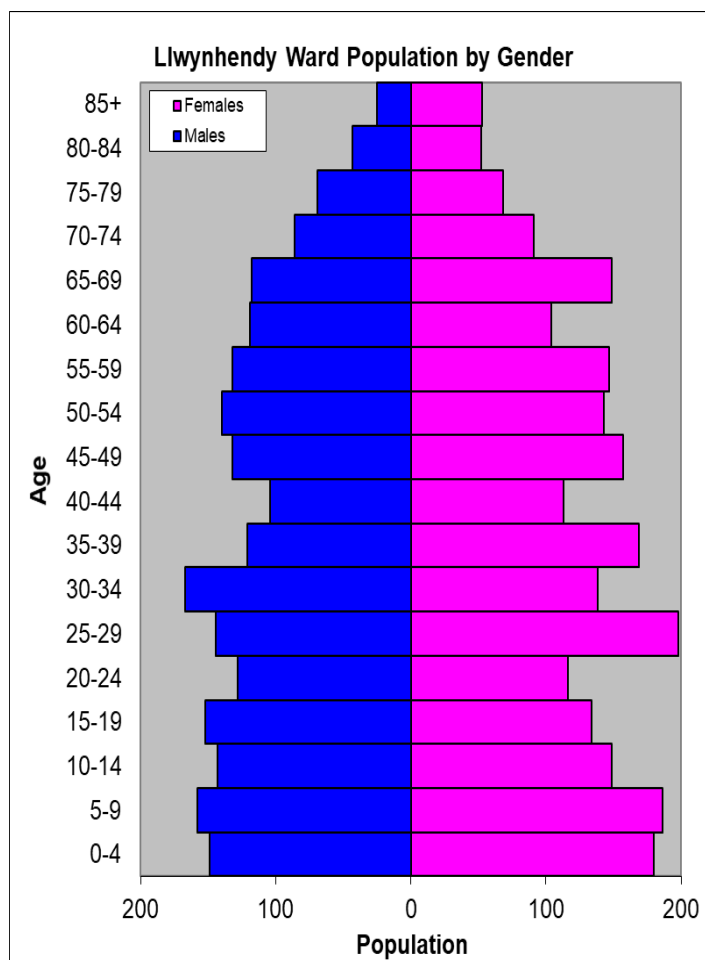

- ⇒ 10<sup>th</sup> highest ward population in Carmarthenshire, and 8<sup>th</sup> highest population density.
- ⇒ Highest proportion of people aged under 45, proportion aged over 75 relatively lower than the Carmarthenshire Average.
- ⇒ Higher proportion of people with no qualifications and limiting long-term illness.
- ⇒ Low proportion of Welsh Speakers

## 2011 Census Data

Population: Key Facts	Llwynhendy	Llwynhendy %	Carmarthenshire
<b>People:</b> born in Wales	3902	86.6	76.0
born outside UK	184	4.1	4.1
in non-white ethnic groups	107	2.3	1.9
with limiting long-term illness	1198	26.6	25.4
with no qualifications (aged 16-74)	1244	35.8	26.8
with higher level qualifications (aged 16-74)	465	13.4	23.9
able to speak Welsh	1117	26.1	43.9

Household Composition	Llwynhendy	Llwynhendy %	Carmarthenshire
<b>Total Households/</b> (Average Household Size)	1911	(2.4)	(2.3)
Household Type: one person: pensioner	221	11.6	14.8
one person: other	329	17.2	15.4
one family: all pensioners	139	7.3	9.8
one family: married couple	574	30.0	34.1
one family: cohabiting couple	207	10.8	8.7
one family: lone parent	356	18.6	11.3
one family: other	85	4.4	5.9

Source: 2011 Census, ONS

## HOUSING

The area's housing consists mostly of semi-detached houses. There is a higher proportion of terraced housing in comparison to detached houses. The ward consists of 587 local authority owned properties and 53 Housing Association properties.

### Household Accommodation Types

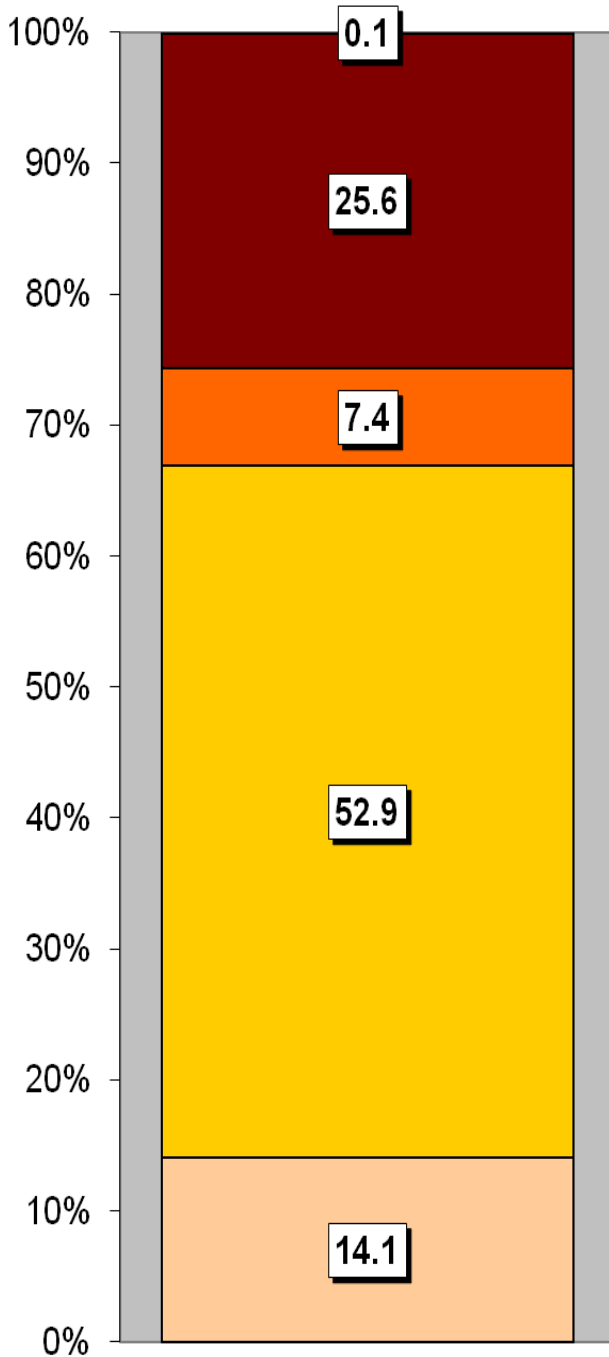

Household Tenure	%
Owns outright	28.1
Mortgaged	26.9
Rented - Local Authority	30.7
Rented - Social Landlord	2.8
Rented - Private Landlord	8.3
Rented - Other	1.1
Shared Ownership	0.4
Living Rent Free	1.7

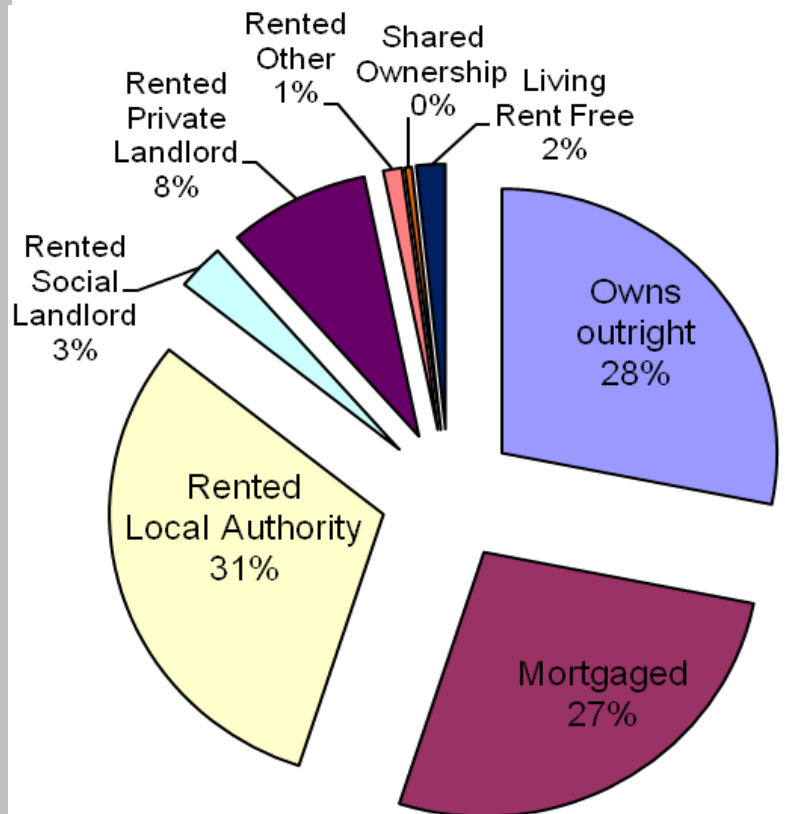

### Household Accommodation Types

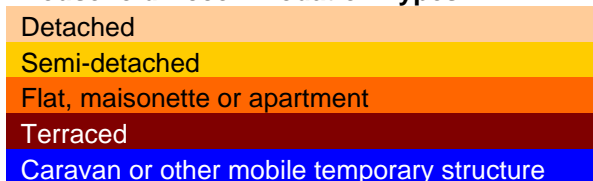

## SOCIO-ECONOMIC CHARACTERISTICS

- ⇒ The estimated median household income for Llwynhendy, based on CACI's 2020 'PayCheck' data, is £22,849 which is the 3<sup>rd</sup> lowest (of 58 wards) in Carmarthenshire and 23.4% below the Carmarthenshire median of £28,186.
- ⇒ The social profile information indicates a higher than average level of people who have never worked and long term unemployed (Level 8) and a higher than average number of people in semi-routine occupations (Level 6).

Social Profile	Llwynhendy	%	Carmarthenshire %
<i>All people aged 16-74 in households</i>	3161	100	100
<b>1: Higher Managerial &amp; Professional Admin. Occupations</b>	200	6.4	13.8
<b>2: Lower Managerial &amp; Professional Admin. Occupations</b>	475	15.0	19.9
<b>3: Intermediate Occupations</b>	307	9.7	11.6
<b>4: Small Employers &amp; Own Account Workers</b>	211	6.7	12.6
<b>5: Lower Supervisory &amp; Technical Occupations</b>	289	9.1	7.6
<b>6: Semi-routine Occupations</b>	715	22.6	16.7
<b>7: Routine Occupations</b>	554	17.5	13.0
<b>8: Never Worked &amp; Long Term Unemployed</b>	311	9.8	4.9

Source: 2011 Census, ONS

## ECONOMY AND LABOUR MARKET

Economic Status (people aged 16-74)	Llwynhendy	Llwynhendy %	Carmarthenshire %
<b>Economically Active</b>	1915	60.6	58.6
Employees: Part-time	476	15.1	10.75
Employees: Full-time	1008	31.9	32.67
Self-employed	149	4.7	10.02
Unemployed	215	6.8	3.37
Full-time Student	67	2.1	1.78
<b>Economically Inactive</b>	1246	39.5	41.4
Retired	492	15.6	16.12
Student	136	4.3	4.51
Looking after home/family	192	6.1	6.23
Permanently sick/disabled	337	10.7	11.07
Other	89	2.8	3.47

Source: 2011 Census, ONS

Benefit Claimants	Llwynhendy	Rate %	Carmarthenshire Working Population %
Claimant Count unemployment (JSA) – March 2021	19	0.7	0.6
Universal Credit (total claimants) – February 2021	573	21.2	11.3
Incapacity Benefits (ESA and IB/SDA) – August 2020	323	11.9	7.9
Disability-related benefits (PIP, DLA and AA) – August 2020	740	27.4	22.3
Pension Credit (PC) – August 2020	172	23.1	13.0

Source: Department for Work & Pensions and ONS.

Note: Claimant Count unemployment includes Jobseeker's Allowance (JSA) claimants plus Universal Credit (UC) claimants who are required to seek work. ESA = Employment Support Allowance; IB/SDA = Incapacity Benefit / Severe Disablement Allowance; PIP = Personal Independence Payment; DLA = Disability Living Allowance; AA = Attendance Allowance. Estimated rates shown as % of population aged 16-64, except disability benefits (all people) and PC (aged 65+). Universal Credit is replacing six means-tested benefits and tax credits (known as legacy benefits): Income-based JSA; Income-related ESA; Income Support; Working Tax Credit; Child Tax Credit; Housing Benefit. Further statistical information on UC and other benefits is available.

## WELSH INDEX OF MULTIPLE DEPRIVATION (WIMD)

WIMD 2019 based on fine-grained geography of lower Super Output Areas (LSOAs). The WIMD 2019 is compiled from eight domains, Income, Employment, Health, Education, Housing, Access to Services, Physical Environment and Community Safety and is published at Lower Super Output Area of which there are 112 in Carmarthenshire.

Under WIMD, where Rank 1 is the most deprived, **Llwynhendy 1** ranks 38<sup>th</sup> in Carmarthenshire from 112 LSOAs and is ranked 693 in Wales from 1909 LSOAs.

**Llwynhendy 2** ranks as the 7<sup>th</sup> most deprived area in Carmarthenshire and is ranked 222 from 1909 LSOAs in Wales. **Llwynhendy 3** ranks as the 5<sup>th</sup> most deprived area in Carmarthenshire and is ranked 172 from 1909 LSOAs in Wales.

The highest level of deprivation attributed to **Llwynhendy 1** is the Health domain, being ranked 21<sup>st</sup> in Carmarthenshire and 536 in Wales for this domain. In **Llwynhendy 2** the Health domain is also the most prominent deprivation domain, ranking 4<sup>th</sup> in Carmarthenshire and 170 in Wales. In **Llwynhendy 3** it is also the Health domain which is the most prominent ranking 2<sup>nd</sup> in Carmarthenshire and 80 in Wales.

### Llwynhendy 1 - Pemberton

### Llwynhendy 2 – Cefn Caeau North

### Llwynhendy 3 – Penclacwydd Cefn Caeau South

LSOA	Overall Index		Income		Employment		Health		Education		Access to Services		Community Safety		Physical Environment		Housing	
	Rank	Wales	Rank	Wales	Rank	Wales	Rank	Wales	Rank	Wales	Rank	Wales	Rank	Wales	Rank	Wales	Rank	Wales
Llwynhendy 1	693	38	655	36	750	45	536	21	407	16	1203	92	643	24	1062	57	960	62
Llwynhendy 2	222	7	199	5	241	9	170	4	158	8	1096	83	844	32	726	42	654	44
Llwynhendy 3	172	5	173	4	129	4	80	2	228	9	1057	81	421	15	1615	105	696	49

Source: Welsh Index of Multiple Deprivation 2019 Welsh Assembly Government.

Note: LSOAs ranked 1-112 (Carmarthenshire), 1-1909 (Wales).

## CRIME

Llwynhendy	Offence Group												Annual Total
	Arson & Criminal Damage	Burglary – Business & Community	Burglary – Residential	Drug Offences	Miscellaneous Crime Against Society	Possession of Weapons	Public Order Offences	Robbery	Sexual Offences	Theft	Vehicle Offences	Violence Against the Person	
<b>2020/2021</b>	48	10	0	20	5	2	29	2	8	59	27	220	<b>430</b>

Source: Dyfed Powys Police, Headquarters, Llangunon.

**For further information please contact:**

Lesley Rees, Policy & Research Officer

01267 224462

llrees@carmarthenshire.gov.uk