

## TRELECH WARD: ELECTORAL DIVISION PROFILE

Policy Research and Information Section, Carmarthenshire County Council, May 2021

**Councillors (Electoral Vote 2017):** Jean Lewis (Plaid Cymru) – NO ELECTION.

**Electorate (April 2021):** 1,746

**Population:** 2,058 (2019 Mid Year Population Estimates, ONS)

**Welsh Assembly and UK Parliamentary Constituency:** Carmarthenshire West & Pembrokeshire

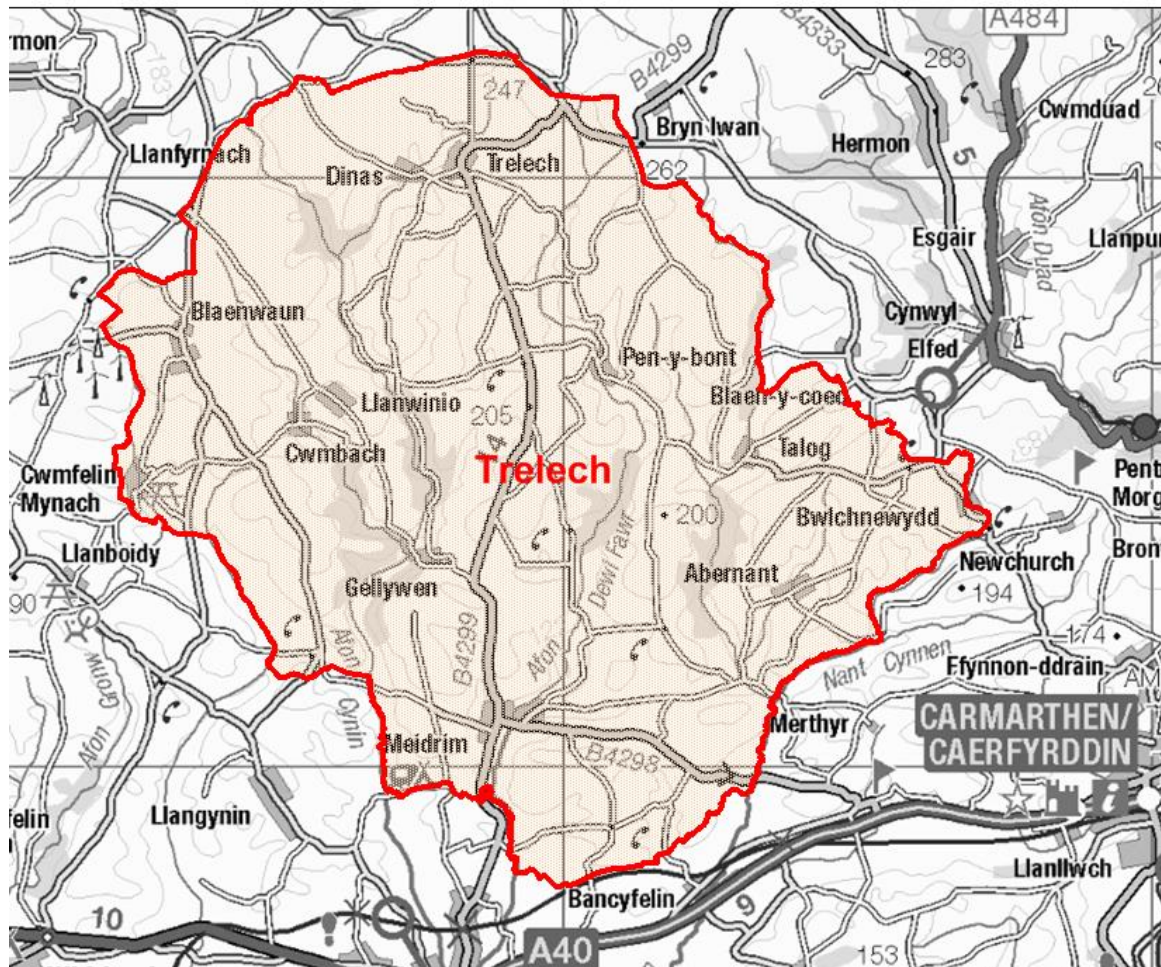

© Hawlfraint y Goron a hawliau cronfa ddata 2017 Arolwg Ordnans 100023377

© Crown copyright and database rights 2017 Ordnance Survey 100023377

**Location: Approximately 24km from Carmarthen Town**

- ⇒ Area: 124.30km<sup>2</sup>
- ⇒ Population Density: 17 people per km<sup>2</sup>
- ⇒ Population Change: 2011-2019: -14 (-0.7%)

## POPULATION STATISTICS 2019 Mid Year Population Estimates

Age Structure	Trelech Population	Trelech %	Carmarthenshire %
Aged: 0-4	81	3.9	5.0
5-14	163	7.9	11.5
15-24	174	8.5	10.2
25-44	345	16.8	21.6
45-64	688	33.4	28.0
65-74	321	15.6	11.9
75+	286	13.9	11.9
<b>Total</b>	<b>2,058</b>	<b>100</b>	<b>100</b>

Source: aggregated lower Super Output Area (LSOA) Small Area Population Estimates, 2019, Office for National Statistics (ONS)

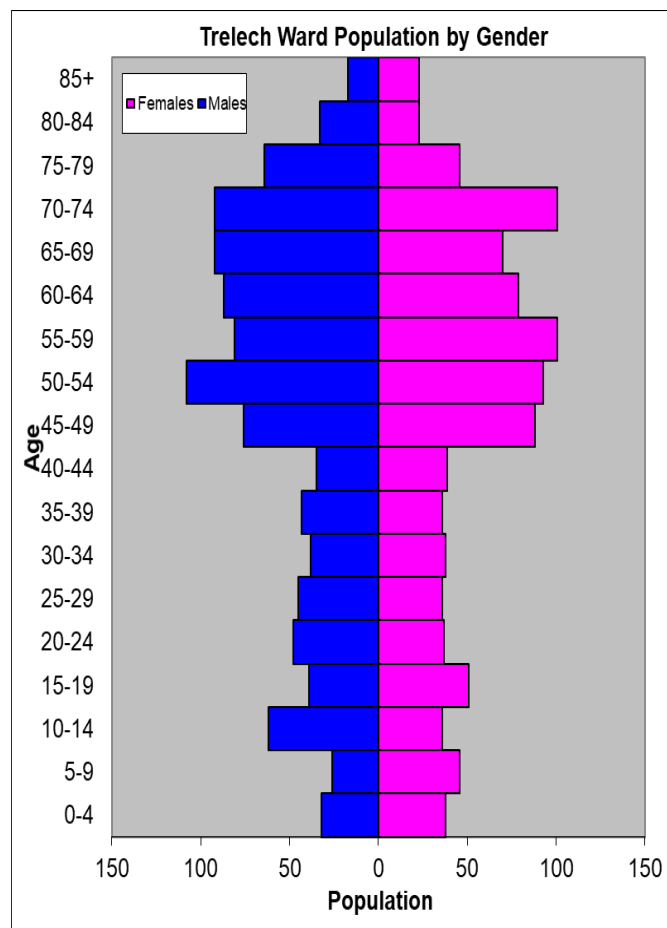

- ⇒ 6<sup>th</sup> lowest ward population in Carmarthenshire, and 5<sup>th</sup> lowest population density.
- ⇒ Highest proportion of people aged over 45, proportion aged 65-74 higher than the Carmarthenshire Average.
- ⇒ Higher proportion of people with higher level qualifications
- ⇒ Higher proportion of Welsh Speakers than the Carmarthenshire average.

## 2011 Census Data

Population: Key Facts	Trelech	Trelech %	Carmarthenshire
People: born in Wales	1253	60.5	76.0
born outside UK	51	2.4	4.1
in non-white ethnic groups	10	0.3	1.9
with limiting long-term illness	460	22.2	25.4
with no qualifications (aged 16-74)	462	26.2	26.8
with higher level qualifications (aged 16-74)	471	26.8	23.9
able to speak Welsh	1088	53.5	43.9

Household Composition	Trelech	Trelech %	Carmarthenshire
Total Households/ (Average Household Size)	835	(2.5)	(2.3)
Household Type: one person: pensioner	102	12.2	14.8
one person: other	90	10.8	15.4
one family: all pensioners	103	12.3	9.8
one family: married couple	351	42.0	34.1
one family: cohabiting couple	74	8.9	8.7
one family: lone parent	50	6.0	11.3
one family: other	65	7.8	5.9

Source: 2011 Census, ONS

## HOUSING

The area's housing consists mostly of detached houses with a very low proportion of flat/maisonette or apartments. The ward consists of 30 local authority owned properties and 4 Housing Association properties.

### Household Accommodation Types

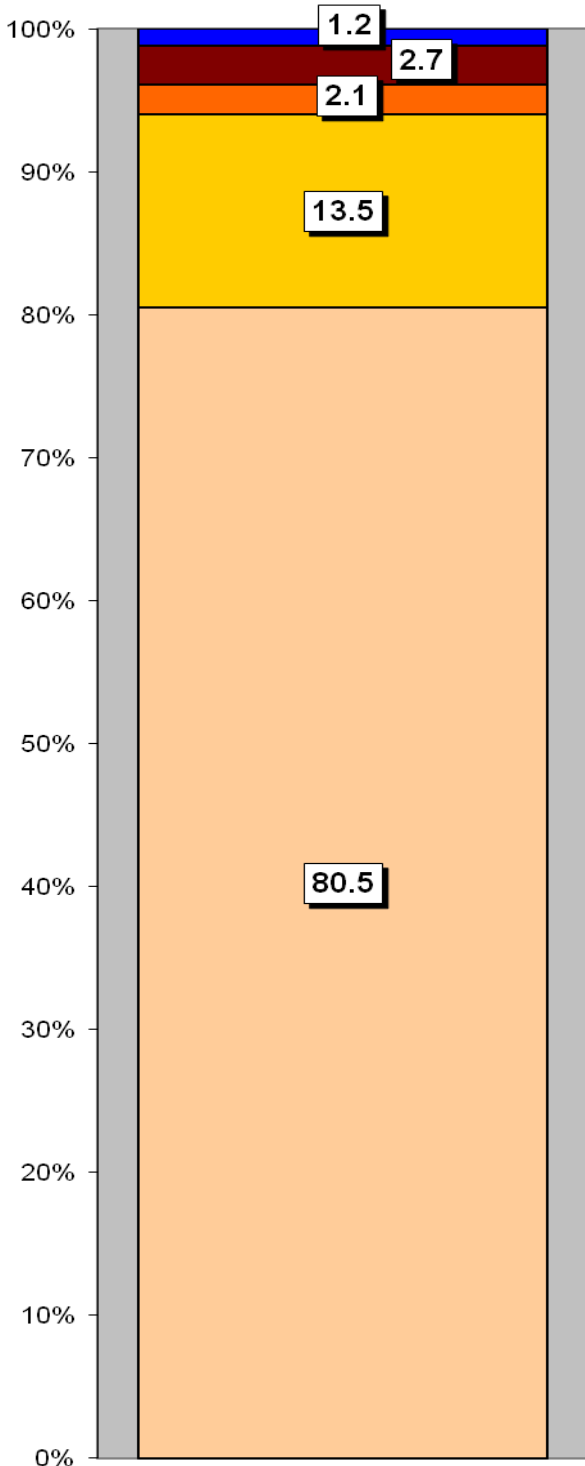

Household Tenure	%
Owens outright	55.3
Mortgaged	29.3
Shared Ownership	0.5
Rented - Local Authority	3.6
Rented - Social Landlord	0.5
Rented - Private Landlord	6.9
Rented - Other	2.0
Living Rent Free	1.8

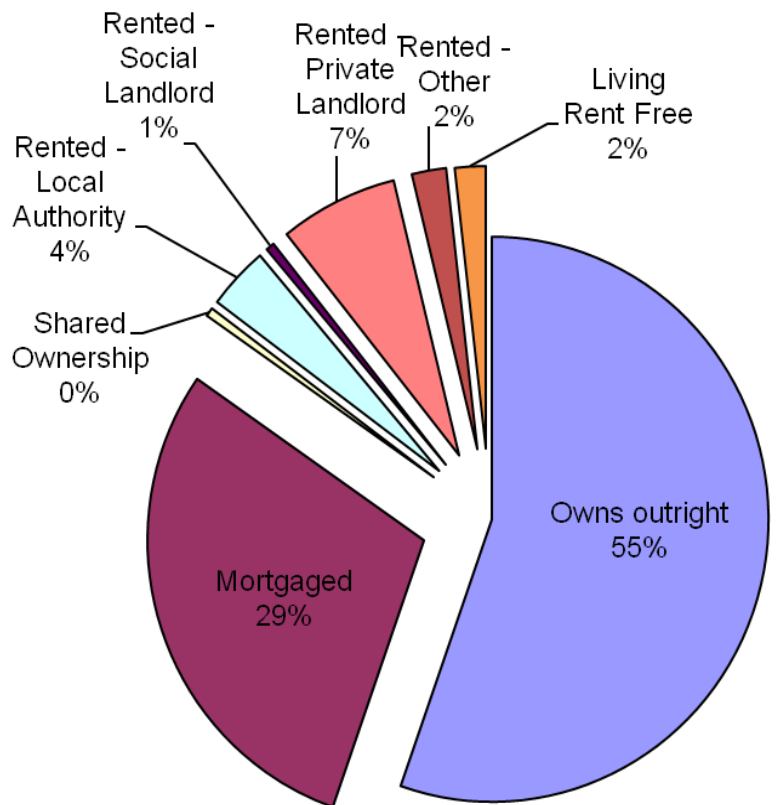

### Household Accommodation Types



## SOCIO-ECONOMIC CHARACTERISTICS

- ⇒ The estimated median household income for Trelech, based on CACI's 2020 'PayCheck' data, is £29,392 which is the 28<sup>th</sup> highest (of 58 wards) in Carmarthenshire and 4.1% above the Carmarthenshire median of £28,186.
- ⇒ The social profile information indicates a higher than average level of small employers and own account workers (Level 4) with a low proportion of people in routine occupations (Level 7).

Social Profile	Trelech	%	Carmarthenshire %
<i>All people aged 16-74 in households</i>	1580	100	100
<b>1: Higher Managerial &amp; Professional Admin. Occupations</b>	210	13.2	13.8
<b>2: Lower Managerial &amp; Professional Admin. Occupations</b>	304	19.2	19.9
<b>3: Intermediate Occupations</b>	144	9.1	11.6
<b>4: Small Employers &amp; Own Account Workers</b>	501	31.7	12.6
<b>5: Lower Supervisory &amp; Technical Occupations</b>	80	5.1	7.6
<b>6: Semi-routine Occupations</b>	208	13.2	16.7
<b>7: Routine Occupations</b>	113	7.2	13.0
<b>8: Never Worked &amp; Long Term Unemployed</b>	40	2.5	4.9

Source: 2011 Census, ONS

## ECONOMY AND LABOUR MARKET

Economic Status (people aged 16-74)	Trelech	Trelech %	Carmarthenshire %
<b>Economically Active</b>	1068	67.7	64.9
Employees: Part-time	168	10.6	13.9
Employees: Full-time	404	25.6	33.7
Self-employed	437	27.7	11.0
Unemployed	42	2.7	3.7
Full-time Student	17	1.1	2.5
<b>Economically Inactive</b>	512	32.4	35.1
Retired	306	19.4	18.1
Student	71	4.5	4.5
Looking after home/family	56	3.5	3.8
Permanently sick/disabled	56	3.5	6.8
Other	23	1.5	1.9

Source: 2011 Census, ONS

Benefit Claimants	Trelech	Rate %	Carmarthenshire Working Population %
Claimant Count unemployment (JSA) – March 2021	3	0.3	0.6
Universal Credit (total claimants) – February 2021	72	6.1	11.3
Incapacity Benefits (ESA and IB/SDA) – August 2020	46	3.9	7.9
Disability-related benefits (PIP, DLA and AA) – August 2020	179	15.1	22.3
Pension Credit (PC) – August 2020	57	9.4	13.0

Source: Department for Work & Pensions and ONS.

Note: Claimant Count unemployment includes Jobseeker's Allowance (JSA) claimants plus Universal Credit (UC) claimants who are required to seek work. ESA = Employment Support Allowance; IB/SDA = Incapacity Benefit / Severe Disablement Allowance; PIP = Personal Independence Payment; DLA = Disability Living Allowance; AA = Attendance Allowance. Estimated rates shown as % of population aged 16-64, except disability benefits (all people) and PC (aged 65+). Universal Credit is replacing six means-tested benefits and tax credits (known as legacy benefits): Income-based JSA; Income-related ESA; Income Support; Working Tax Credit; Child Tax Credit; Housing Benefit. Further statistical information on UC and other benefits is available.

## WELSH INDEX OF MULTIPLE DEPRIVATION (WIMD)

WIMD 2019 based on fine-grained geography of lower Super Output Areas (LSOAs). The WIMD 2019 is compiled from eight domains, Income, Employment, Health, Education, Housing, Access to Services, Physical Environment and Community Safety and is published at Lower Super Output Area of which there are 112 in Carmarthenshire. Under WIMD, where Rank 1 is the most deprived, **Trelech** ranks as the 50<sup>th</sup> most deprived area in Carmarthenshire from 112 LSOAs and is ranked 849 in Wales from 1909 LSOAs.

The highest level of deprivation attributed to **Trelech** is the Access to Services domain, being ranked 3<sup>rd</sup> in Carmarthenshire and 7<sup>th</sup> in Wales for this domain.

LSOA	Overall Index		Income		Employment		Health		Education		Access to Services		Community Safety		Physical Environment		Housing	
	Rank	Score	Rank	Score	Rank	Score	Rank	Score	Rank	Score	Rank	Score	Rank	Score	Rank	Score	Rank	Score
Trelech	849	50	1377	94	1431	98	1524	100	1305	88	7	3	1515	80	1663	106	70	4

Source: Welsh Index of Multiple Deprivation 2019 Welsh Assembly Government.

Note: LSOAs ranked 1-112 (Carmarthenshire), 1-1909 (Wales).

## CRIME

Fiscal Year (1st April to 31st March)	Offence Group												Annual Total
	Arson & Criminal Damage	Burglary – Business & Community	Burglary – Residential	Drug Offences	Miscellaneous Crime Against Society	Possession of Weapons	Public Order Offences	Robbery	Sexual Offences	Theft	Vehicle Offences	Violence Against the Person	
2020/2021	4	0	1	6	5	0	3	0	3	11	1	27	61

Source: Dyfed Powys Police, Headquarters, Llangunnor.

**For further information please contact:**

Lesley Rees, Policy & Research Officer

01267 224462

llrees@carmarthenshire.gov.uk