

## TYCROES WARD: ELECTORAL DIVISION PROFILE

Policy Research and Information Section, Carmarthenshire County Council, May 2021

**Councillors (Electoral Vote 2017):** Tina Higgins (Labour) Turnout = 51.07%

**Electorate (April 2021):** 1,874

**Population:** 2,566 (2019 Mid Year Population Estimates, ONS)

**Welsh Assembly and UK Parliamentary Constituency:** Llanelli

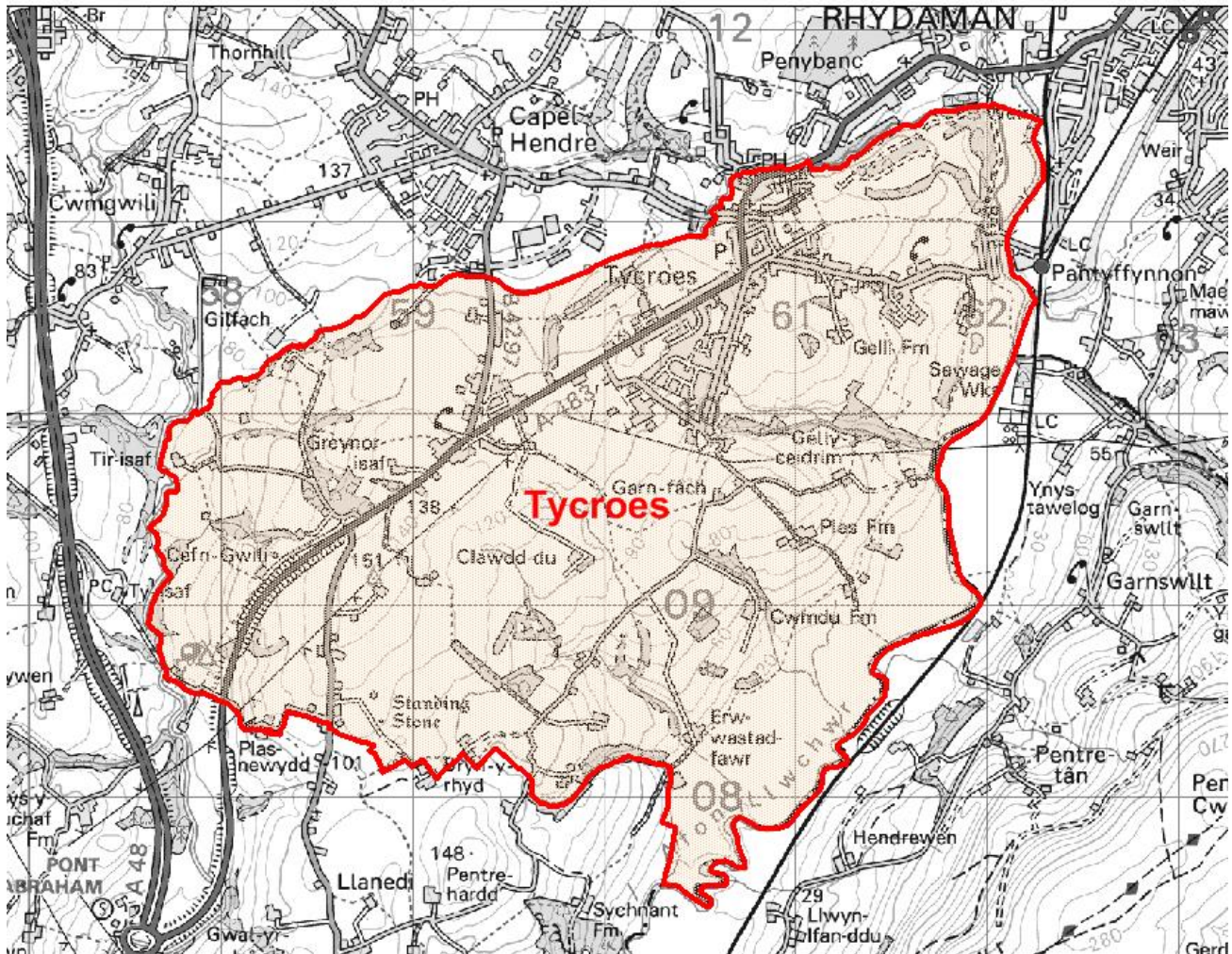

© Hawlfraint y Goron a hawliau cronfa ddata 2017 Arolwg Ordnans 100023377

© Crown copyright and database rights 2017 Ordnance Survey 100023377

**Location: Approximately 30km from Carmarthen Town**

- ⇒ Area: 11.21km<sup>2</sup>
- ⇒ Population Density: 229 people per km<sup>2</sup>
- ⇒ Population Change: 2011-2019: +128 (+5.3%)

## POPULATION STATISTICS 2019 Mid Year Population Estimates

Age Structure	Tycroes Population	Tycroes %	Carmarthenshire %
Aged: 0-4	140	5.5	5.0
5-14	289	11.3	11.5
15-24	242	9.4	10.2
25-44	649	25.3	21.6
45-64	682	26.6	28.0
65-74	286	11.1	11.9
75+	278	10.8	11.9
<b>Total</b>	<b>2,566</b>	<b>100</b>	<b>100</b>

Source: aggregated lower Super Output Area (LSOA) Small Area Population Estimates, 2019, Office for National Statistics (ONS)

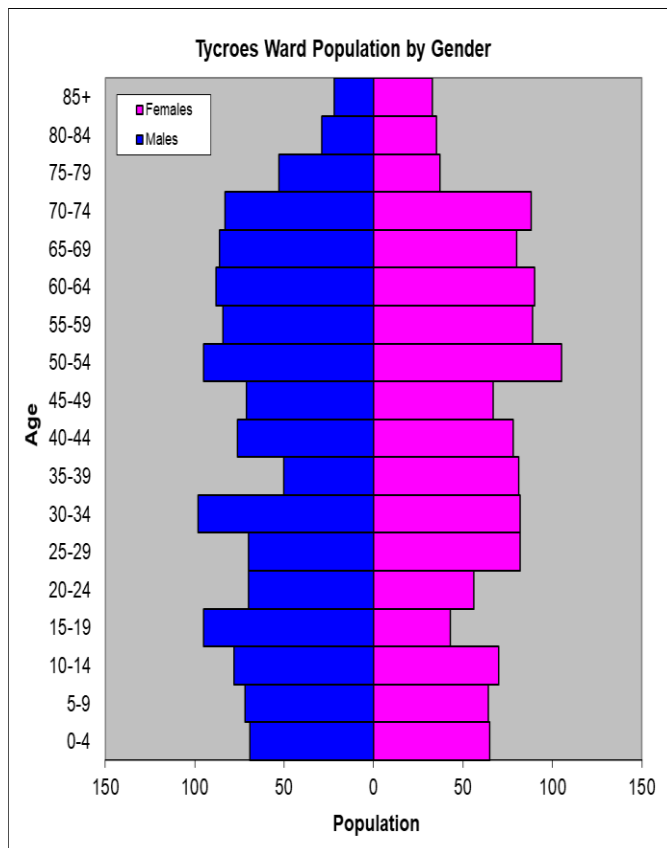

- ⇒ 22<sup>nd</sup> lowest ward population in Carmarthenshire, and 23<sup>rd</sup> highest population density.
- ⇒ Highest proportion of people aged 45-64.
- ⇒ Low proportion of people with no qualifications
- ⇒ Higher proportion of Welsh Speakers than the Carmarthenshire Average

## 2011 Census Data

Population: Key Facts	Tycroes	Tycroes %	Carmarthenshire
<b>People:</b> born in Wales	1944	79.7	76.0
born outside UK	55	2.3	4.1
in non-white ethnic groups	43	1.7	1.9
with limiting long-term illness	572	23.4	25.4
with no qualifications (aged 16-74)	464	23.1	26.8
with higher level qualifications (aged 16-74)	476	23.7	23.9
able to speak Welsh	1114	47.1	43.9

Household Composition	Tycroes	Tycroes %	Carmarthenshire
<b>Total Households/</b> (Average Household Size)	1039	(2.3)	(2.3)
Household Type: one person: pensioner	140	13.5	14.8
one person: other	140	13.5	15.4
one family: all pensioners	82	7.9	9.8
one family: married couple	399	38.3	34.1
one family: cohabiting couple	81	7.8	8.7
one family: lone parent	136	13.1	11.3
one family: other	61	5.9	5.9

Source: 2011 Census, ONS

## HOUSING

The area's housing consists mostly of semi-detached houses and detached housing with a low proportion of flat/maisonette or apartments and terraced housing. The ward consists of 83 local authority owned properties and 6 Housing Association properties.

### Household Accommodation Types

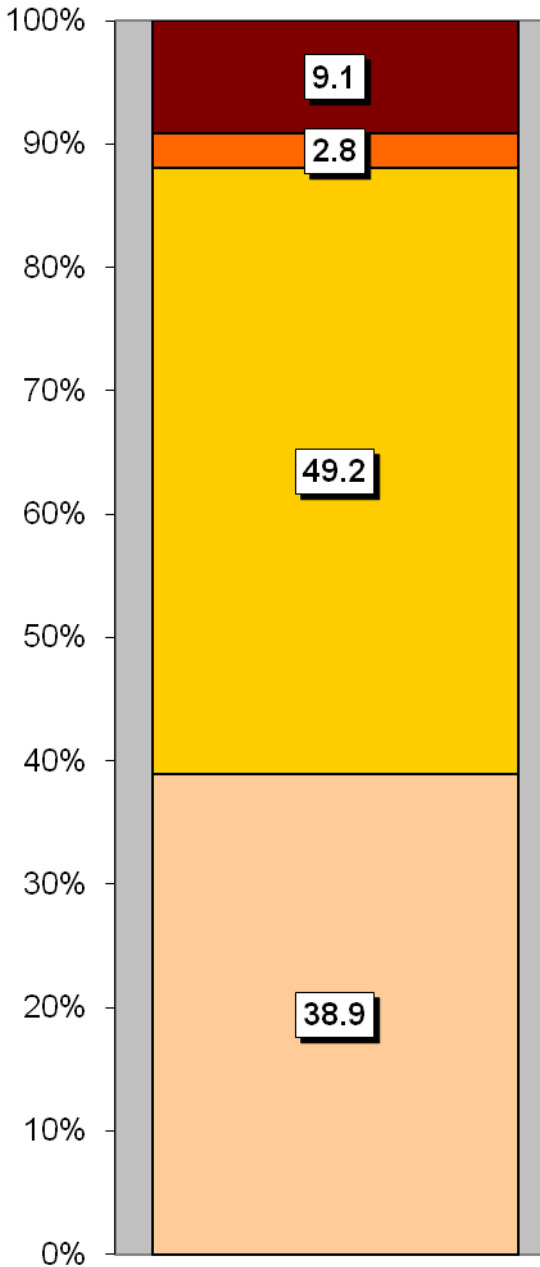

Household Tenure	%
Owns outright	40.5
Mortgaged	38.5
Shared ownership	0.1
Rented - Local Authority	8.0
Rented - Social Landlord	0.6
Rented - Private Landlord	10.5
Rented - Other	1.3
Living Rent Free	0.6

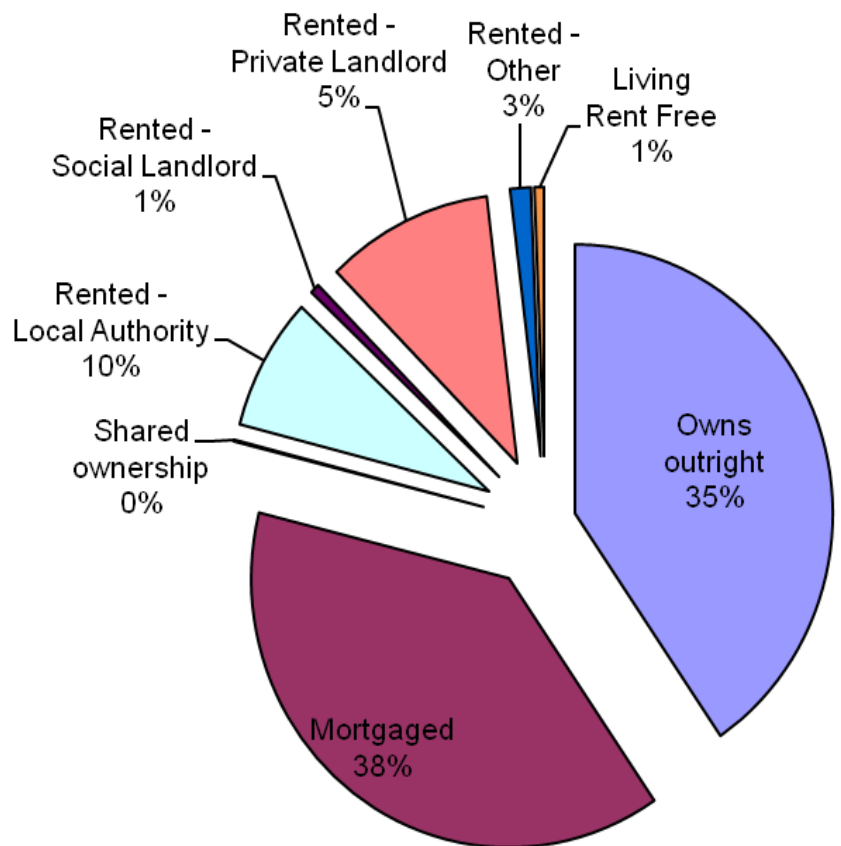

### Household Accommodation Types

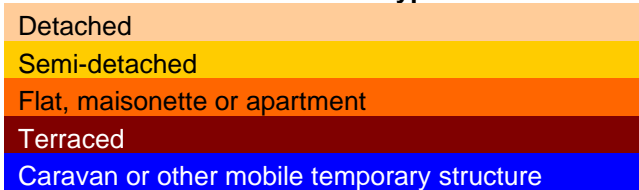

## SOCIO-ECONOMIC CHARACTERISTICS

- ⇒ The estimated median household income for Tycores, based on CACI's 2020 'PayCheck' data, is £30,581 which is the 18<sup>th</sup> highest (of 58 wards) in Carmarthenshire and 7.8% above the Carmarthenshire median of £28,186.
- ⇒ The social profile information indicates a high level of people in lower managerial and professional administrative occupations (Level 2) and intermediate occupations (Level 3) and a lower proportion of higher managerial and professional occupations (Level 1).

Social Profile	Tycores	%	Carmarthenshire %
<i>All people aged 16-74 in households</i>	1820	100	100
<b>1: Higher Managerial &amp; Professional Admin. Occupations</b>	220	12.1	13.8
<b>2: Lower Managerial &amp; Professional Admin. Occupations</b>	379	20.8	19.9
<b>3: Intermediate Occupations</b>	270	14.8	11.6
<b>4: Small Employers &amp; Own Account Workers</b>	185	10.2	12.6
<b>5: Lower Supervisory &amp; Technical Occupations</b>	163	9.0	7.6
<b>6: Semi-routine Occupations</b>	279	15.3	16.7
<b>7: Routine Occupations</b>	238	13.1	13.0
<b>8: Never Worked &amp; Long Term Unemployed</b>	71	3.9	4.9

Source: 2011 Census, ONS

## ECONOMY AND LABOUR MARKET

Economic Status (people aged 16-74)	Tycores	Tycores %	Carmarthenshire %
<b>Economically Active</b>	1246	68.5	64.9
Employees: Part-time	246	13.5	13.9
Employees: Full-time	720	39.6	33.7
Self-employed	164	9.0	11.0
Unemployed	71	3.9	3.7
Full-time Student	45	2.5	2.5
<b>Economically Inactive</b>	574	31.6	35.1
Retired	305	16.8	18.1
Student	81	4.5	4.5
Looking after home/family	71	3.9	3.8
Permanently sick/disabled	93	5.1	6.8
Other	24	1.3	1.9

Source: 2011 Census, ONS

Benefit Claimants	Tycores	Rate %	Carmarthenshire Working Population %
Claimant Count unemployment (JSA) – March 2021	12	0.8	0.6
Universal Credit (total claimants) – February 2021	169	11.0	11.3
Incapacity Benefits (ESA and IB/SDA) – August 2020	94	6.1	7.9
Disability-related benefits (PIP, DLA and AA) – August 2020	291	18.9	22.3
Pension Credit (PC) – August 2020	56	9.9	13.0

Source: Department for Work & Pensions and ONS.

Note: Claimant Count unemployment includes Jobseeker's Allowance (JSA) claimants plus Universal Credit (UC) claimants who are required to seek work. ESA = Employment Support Allowance; IB/SDA = Incapacity Benefit / Severe Disablement Allowance; PIP = Personal Independence Payment; DLA = Disability Living Allowance; AA = Attendance Allowance. Estimated rates shown as % of population aged 16-64, except disability benefits (all people) and PC (aged 65+). Universal Credit is replacing six means-tested benefits and tax credits (known as legacy benefits): Income-based JSA; Income-related ESA; Income Support; Working Tax Credit; Child Tax Credit; Housing Benefit. Further statistical information on UC and other benefits is available.

## WELSH INDEX OF MULTIPLE DEPRIVATION (WIMD)

WIMD 2019 based on fine-grained geography of lower Super Output Areas (LSOAs). The WIMD 2019 is compiled from eight domains, Income, Employment, Health, Education, Housing, Access to Services, Physical Environment and Community Safety and is published at Lower Super Output Area of which there are 112 in Carmarthenshire. Under WIMD, where Rank 1 is the most deprived, **Tycroes** ranks as the 94<sup>th</sup> most deprived area in Carmarthenshire from 112 LSOAs and is ranked 1296 in Wales from 1909 LSOAs.

The highest level of deprivation attributed to **Tycroes** is the Education and Housing domains, being ranked 58<sup>th</sup> in Carmarthenshire and 1003 and 898 respectively in Wales for these domains.

LSOA	Overall Index		Income		Employment		Health		Education		Access to Services		Community Safety		Physical Environment		Housing	
	Rank	Wales	Rank	Wales	Rank	Wales	Rank	Wales	Rank	Wales	Rank	Wales	Rank	Wales	Rank	Wales	Rank	Wales
Tycroes	1296	94	1101	68	992	65	1073	63	1003	58	1227	93	1547	81	1579	102	898	58

Source: Welsh Index of Multiple Deprivation 2019 Welsh Assembly Government.

Note: LSOAs ranked 1-112 (Carmarthenshire), 1-1909 (Wales).

## CRIME

Tycroes	Offence Group												Annual Total
	Arson & Criminal Damage	Burglary – Business & Community	Burglary – Residential	Drug Offences	Miscellaneous Crime Against Society	Possession of Weapons	Public Order Offences	Robbery	Sexual Offences	Theft	Vehicle Offences	Violence Against the Person	
<b>2020/2021</b>	13	5	2	8	3	1	12	0	4	7	2	45	<b>102</b>

Source: Dyfed Powys Police, Headquarters, Llangunnor.

**For further information please contact:**

Lesley Rees, Policy & Research Officer

01267 224462

llrees@carmarthenshire.gov.uk