

TYISHA WARD: ELECTORAL DIVISION PROFILE

Policy Research and Information Section, Carmarthenshire County Council, May 2021

Councillors (Electoral Vote 2017 – Turnout = 38.42%): Suzy Curry and Andre McPherson (Labour)

Electorate (April 2021): 2,714

Population: 4,236 (2019 Mid Year Population Estimates, ONS)

Welsh Assembly and UK Parliamentary Constituency: Llanelli



Location: Approximately 35km from Carmarthen Town

- ⇒ Area: 0.63km²
- ⇒ Population Density: 6,724 people per km²
- ⇒ Population Change: 2011-2019: +157 (+3.8%)

POPULATION STATISTICS

2019 Mid Year Population Estimates

Age Structure	Tyisha Population	Tyisha %	Carmarthenshire %
Aged: 0-4	245	5.8	5.0
5-14	496	11.7	11.5
15-24	563	13.3	10.2
25-44	1,041	24.6	21.6
45-64	1,263	29.8	28.0
65-74	325	7.7	11.9
75+	303	7.2	11.9
Total	4,236	100	100

Source: aggregated lower Super Output Area (LSOA) Small Area Population Estimates, 2019, Office for National Statistics (ONS)

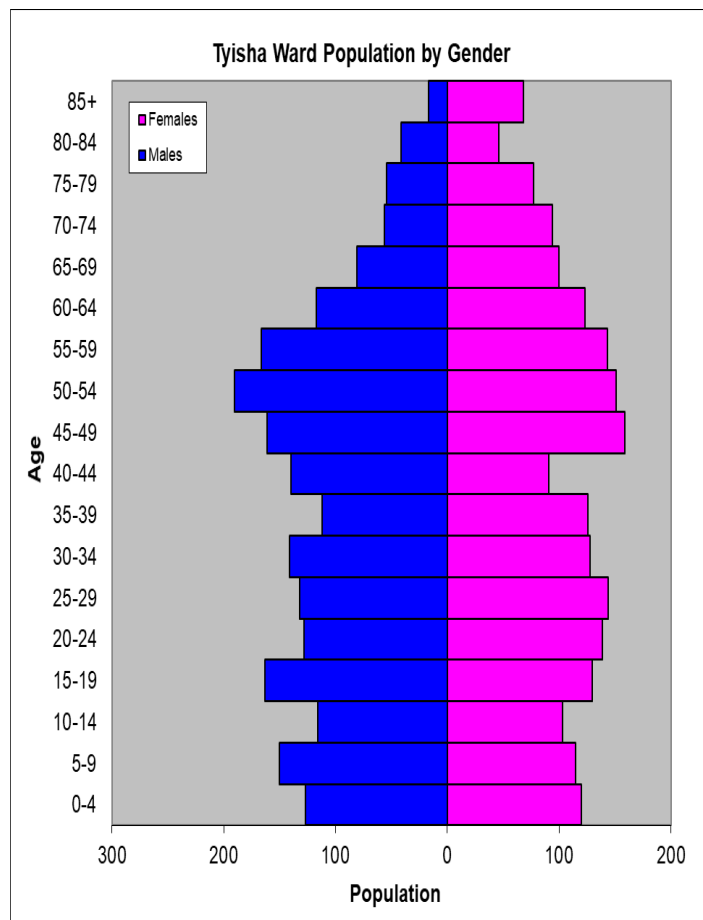

- ⇒ 13th highest ward population in Carmarthenshire, and highest population density in the county.
- ⇒ Highest proportion of people aged 45-64, proportion aged 75+ is over 4% lower than the Carmarthenshire Average.
- ⇒ Higher proportion of people with no qualifications
- ⇒ Lower than average proportion of Welsh Speakers

2011 Census Data

Population: Key Facts	Tyisha	Tyisha %	Carmarthenshire
People: born in Wales	3107	76.2	76.0
born outside UK	462	11.4	4.1
in non-white ethnic groups	136	3.2	1.9
with limiting long-term illness	1113	27.3	25.4
with no qualifications (aged 16-74)	1132	34.1	26.8
with higher level qualifications (aged 16-74)	417	12.6	23.9
able to speak Welsh	842	21.5	43.9

Household Composition	Tyisha	Tyisha %	Carmarthenshire
Total Households/ (Average Household Size)	1928	(2.1)	(2.3)
Household Type: one person: pensioner	291	15.1	14.8
one person: other	507	26.3	15.4
one family: all pensioners	78	4.0	9.8
one family: married couple	429	22.3	34.1
one family: cohabiting couple	177	9.2	8.7
one family: lone parent	292	15.2	11.3
one family: other	154	8.0	5.9

Source: 2011 Census, ONS

HOUSING

The area's housing consists mostly of terraced houses and 25% flats/maisonette/apartments in comparison to the low number of detached and semi-detached houses. The ward consists of 247 local authority owned properties and 221 Housing Association properties.

Household Accommodation Types

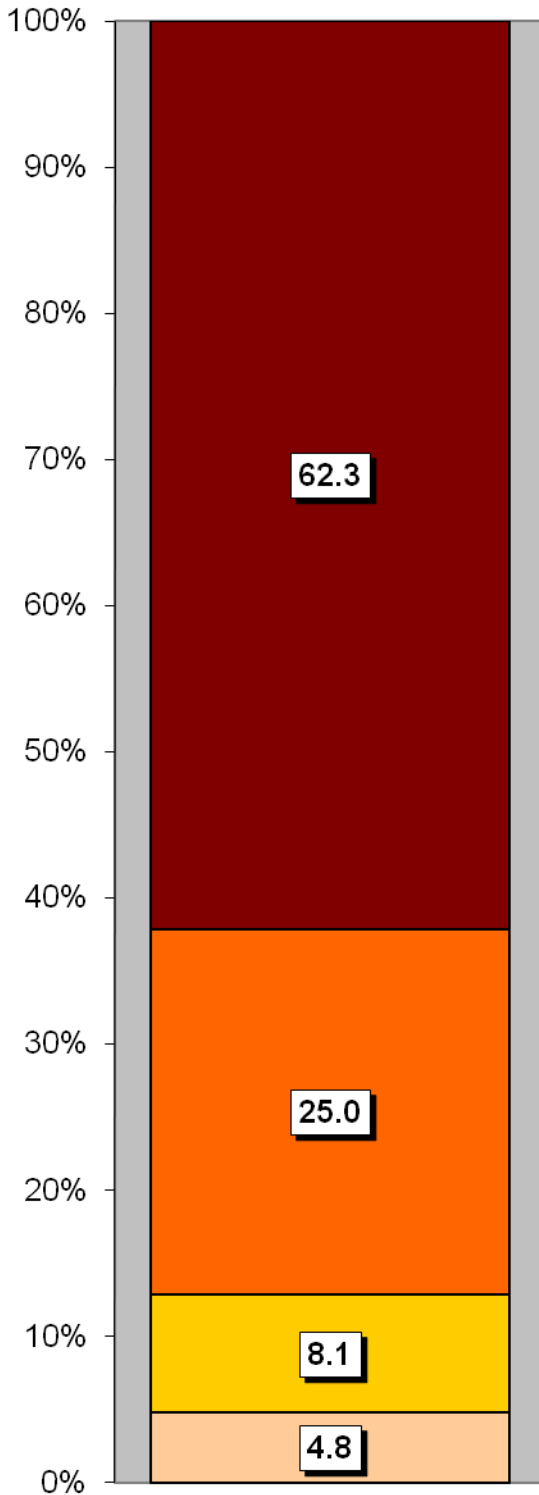

Household Tenure	%
Owns outright	27.0
Mortgaged	22.7
Shared ownership	0.2
Rented - Local Authority	12.8
Rented - Social Landlord	11.5
Rented - Private Landlord	22.4
Rented - Other	2.1
Living Rent Free	1.4

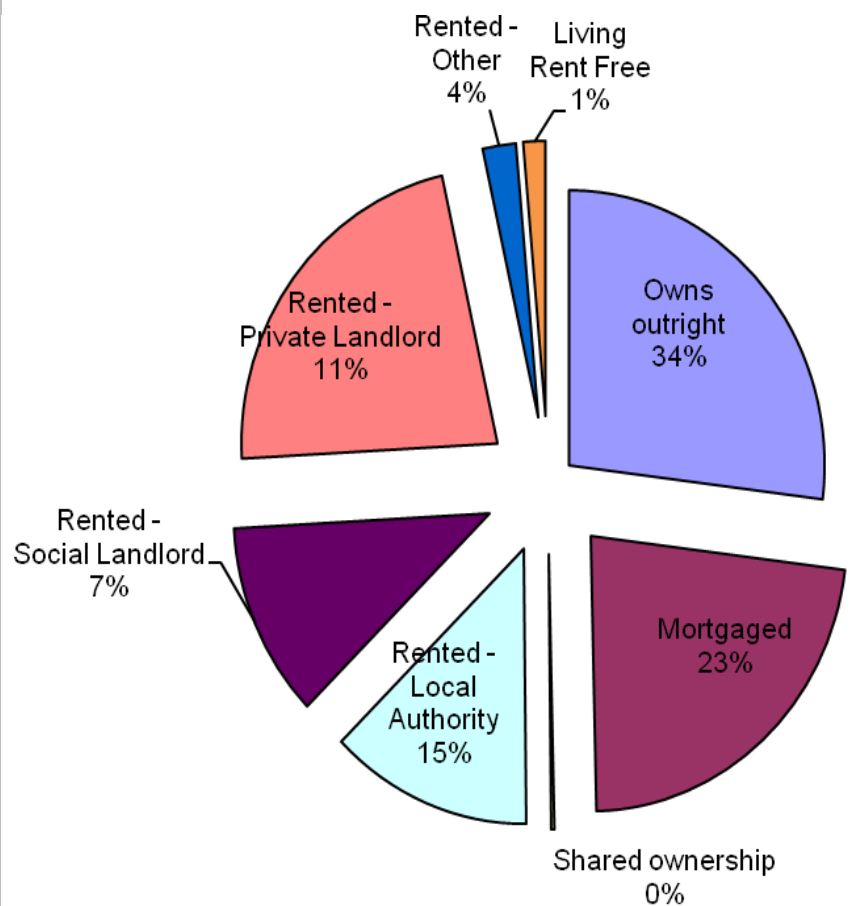

Household Accommodation Types

- Detached
- Semi-detached
- Flat, maisonette or apartment
- Terraced
- Caravan or other mobile temporary structure

SOCIO-ECONOMIC CHARACTERISTICS

- ⇒ The estimated median household income for Tyisha, based on CACI's 2020 'PayCheck' data, is £20,364 which is the lowest (of 58 wards) in Carmarthenshire and 38.4% below the Carmarthenshire median of £28,186.
- ⇒ The social profile information indicates a higher than average level of people who have never worked and long term unemployed (Level 8) and a lower than average number of people in higher/lower managerial and professional administrative occupations (Levels 1-2).

Social Profile	Tyisha	%	Carmarthenshire %
<i>All people aged 16-74 in households</i>	2997	100	100
1: Higher Managerial & Professional Admin. Occupations	214	7.2	13.8
2: Lower Managerial & Professional Admin. Occupations	360	12.0	19.9
3: Intermediate Occupations	257	8.6	11.6
4: Small Employers & Own Account Workers	173	5.8	12.6
5: Lower Supervisory & Technical Occupations	272	9.1	7.6
6: Semi-routine Occupations	733	24.5	16.7
7: Routine Occupations	598	20.0	13.0
8: Never Worked & Long Term Unemployed	293	9.8	4.9

Source: 2011 Census, ONS

ECONOMY AND LABOUR MARKET

Economic Status (people aged 16-74)	Tyisha	Tyisha %	Carmarthenshire %
Economically Active	1901	63.4	64.9
Employees: Part-time	453	15.1	13.9
Employees: Full-time	1022	34.1	33.7
Self-employed	125	4.2	11.0
Unemployed	226	7.5	3.7
Full-time Student	75	2.5	2.5
Economically Inactive	1096	36.5	35.1
Retired	376	12.5	18.1
Student	131	4.4	4.5
Looking after home/family	156	5.2	3.8
Permanently sick/disabled	333	11.1	6.8
Other	100	3.3	1.9

Source: 2011 Census, ONS

Benefit Claimants	Tyisha	Rate %	Carmarthenshire Working Population %
Claimant Count unemployment (JSA) – March 2021	37	1.3	0.6
Universal Credit (total claimants) – February 2021	632	22.4	11.3
Incapacity Benefits (ESA and IB/SDA) – August 2020	372	13.2	7.9
Disability-related benefits (PIP, DLA and AA) – August 2020	725	25.7	22.3
Pension Credit (PC) – August 2020	157	25.0	13.0

Source: Department for Work & Pensions and ONS.

Note: Claimant Count unemployment includes Jobseeker's Allowance (JSA) claimants plus Universal Credit (UC) claimants who are required to seek work. ESA = Employment Support Allowance; IB/SDA = Incapacity Benefit / Severe Disablement Allowance; PIP = Personal Independence Payment; DLA = Disability Living Allowance; AA = Attendance Allowance. Estimated rates shown as % of population aged 16-64, except disability benefits (all people) and PC (aged 65+). Universal Credit is replacing six means-tested benefits and tax credits (known as legacy benefits): Income-based JSA; Income-related ESA; Income Support; Working Tax Credit; Child Tax Credit; Housing Benefit. Further statistical information on UC and other benefits is available.

WELSH INDEX OF MULTIPLE DEPRIVATION (WIMD)

WIMD 2019 based on fine-grained geography of lower Super Output Areas (LSOAs). The WIMD 2019 is compiled from eight domains, Income, Employment, Health, Education, Housing, Access to Services, Physical Environment and Community Safety and is published at Lower Super Output Area of which there are 112 in Carmarthenshire.

Under WIMD, where Rank 1 is the most deprived, **Tyisha 1** ranks as the 15th most deprived area in Carmarthenshire from 112 LSOAs and is ranked 396 in Wales from 1909 LSOAs. **Tyisha 2** ranks as the most deprived area in Carmarthenshire and is ranked 17th from 1909 LSOAs in Wales, whilst **Tyisha 3** ranks as the 4th most deprived area in Carmarthenshire and is ranked 144 from 1909 LSOAs in Wales.

The highest level of deprivation attributed to **Tyisha 1** is the Education domain, being ranked 5th in Carmarthenshire and 110 in Wales for this domain. In **Tyisha 2** the Income, Employment, Health, Education and Community Safety domains are the most prominent, ranking 1st in Carmarthenshire and 75th, 13th, 60th, 19th and 17th respectively in Wales. In **Tyisha 3** the Education domain is the most prominent, ranking 4th in Carmarthenshire and 108 in Wales.

Tyisha 1 - Lakefield

Tyisha 2 – Ann Street

Tyisha 3 – St Pauls

LSOA	Overall Index		Income		Employment		Health		Education		Access to Services		Community Safety		Physical Environment		Housing	
Tyisha 1	396	15	562	26	532	29	737	37	110	5	1393	97	229	9	258	13	212	15
Tyisha 2	17	1	75	1	13	1	60	1	19	1	542	52	17	1	337	18	412	24
Tyisha 3	144	4	281	10	148	5	243	6	108	4	690	62	86	5	433	27	141	10

Source: Welsh Index of Multiple Deprivation 2019 Welsh Assembly Government.

Note: LSOAs ranked 1-112 (Carmarthenshire), 1-1909 (Wales).

CRIME

Tyisha	Offence Group												Annual Total					
	Arson & Criminal Damage	Burglary – Business & Community	Burglary – Residential	Drug Offences	Miscellaneous Crime Against Society	Possession of Weapons	Public Order Offences	Robbery	Sexual Offences	Theft	Vehicle Offences	Violence Against the Person						
Fiscal Year (1st April to 31st March)																		
2020/2021	86	46	7	53	13	11	73	5	11	114	27	373	819					

Source: Dyfed Powys Police, Headquarters, Llangunnor.

For further information please contact:

Lesley Rees, Policy & Research Officer

01267 224462

llrees@carmarthenshire.gov.uk